25 —

INDEPENDENT ORDER OF ODD FELLOWS

PROCEEDINGS

OF

THE GRAND LODGE

OF THE

PROVINCE OF ONTARIO
CANADA

FIFTY-FIFTH ANNUAL SESSION

HELD AT OTTAWA

AUGUST 11th and 12th 1909

TORONTO
THE BRYANT PRESS, LIMITED, 44 RICHMOND STREET WEST
1909

ADDRESSES OF THE OFFICERS

OF THE

GRAND LODGE OF ONTARIO

I. O. O. F.

YEAR ENDING AUGUST, 1910

ARTHUR BYRON MCBRIDE, Junior P.G.M.....Waterloo

DANIEL DERBYSHIRE, Grand Master.....Brockville

S. M. THOMSON, Deputy Grand Master.....Brantford

S. A. POPLESTONE, Grand Warden.....Exeter

J. B. KING, Grand Secretary.....Toronto
Room 63, Canada Life Building, Toronto.

W. J. MCCORMACK, Grand Treasurer.....Toronto
26 Grosvenor St.

R. R. BRETT, Grand Representative.....Essex

W. S. JOHNSTON, Grand Representative.....Toronto

MALCOLM SINCLAIR, Grand Marshall.....Toronto

W. J. BRETT, Grand Conductor.....Windsor

C. A. BYAM, Grand Guardian.....New Liskeard

A. T. LAWSON, Grand Herald.....Ottawa

REV. BRO. F. W. ARMSTRONG, Grand Chaplain..Trenton

A. B. McBride
Grand Master

1908-09

INDEPENDENT ORDER

OF

ODD FELLOWS

FRIENDSHIP, LOVE AND TRUTH

FIFTY-FIFTH

ANNUAL COMMUNICATION

OF THE

GRAND LODGE OF ONTARIO

HELD AT

THE CITY OF OTTAWA, ONTARIO

OTTAWA, August 11th, 1909.

The Grand Lodge met at Bennett's Theatre, in the City of Ottawa, this morning, at nine o'clock.

The Grand Master, Bro. A. B. McBride, took the chair and called the Grand Lodge to order.

Prior to opening the Grand Lodge in regular form, the Grand Master announced that owing to some misunderstanding as to the hour of opening, the reception that was to have been tendered by the Mayor and Civic Officials had been postponed until eleven o'clock, and that in the meantime the Grand Lodge would be opened in regular form and the business of the Grand Lodge would be proceeded with until that hour, when an adjournment

or recess would be declared in order to receive His Worship the Mayor's greetings and at the same time the welcome that would be accorded by the District, local Lodges, etc.

The Grand Lodge was called to order and after all who had not yet received the Grand Lodge Degree had retired, was opened in regular form.

Rev. Bro. J. J. Haylock, Grand Chaplain, offered prayer.

The Grand Secretary having reported a quorum present, the Deputy Grand Master, Bro. D. Derbyshire, declared the Grand Lodge duly opened for the transaction of business.

The Roll of Grand Lodge Officers was called when the following were present :

RICHARD RUDDY BRETT, Junior P.G.M. . . . . Essex
A. B. MCBRIDE, Grand Master. . . . . Waterloo
DANIEL DERBYSHIRE, Deputy Grand Master. . Brockville
S. M. THOMSON, Grand Warden. . . . . Brantford
J. B. KING, Grand Secretary . . . . . Toronto
W. J. MCCORMACK, Grand Treasurer. . . . . Toronto
F. R. BLEWETT, Grand Representative. . . . . Listowel
W. S. JOHNSTON, Grand Representative. . . . . Toronto
CHARLES H. MANN, Grand Marshall. . . . . Hamilton
R. D. SLOAN, Grand Conductor. . . . . Kingston
JAS. H. RICHARDSON, Grand Guardian. . . . . Collingwood
W. HENDERSON, Grand Herald. . . . . Bervie
REV. BRO. J. J. HAYLOCK, Grand Chaplain . . . Teeswater

The Grand Master named the following Committee on Credentials, viz.:

Bros. J. B. King, Grand Secretary ; W. J. Minneham, Brock Lodge, No. 9 ; George Lucas, St. Clair Lodge, No. 106 ; J. F. Brush, Royal Oak Lodge, No. 108.

Bro. J. B. King, from the Committee on Credentials, made the following report, which was adopted:

Report No. 1.

To the Grand Lodge of Ontario, I.O.O.F.:

BRETHREN,—Your Committee on Credentials beg to report that the accompanying list of Representatives have been duly and regularly reported as having been elected to represent their several lodges at the present session :

The certificates of Representatives who have been elected to serve in the place of the first elected Representatives who from necessity had resigned, have been examined and the substitute entered in the Roll of Representatives.

The list as herewith submitted contains all the names of Representatives who will represent their Lodges at the present session, in so far as corrections have been possible.

Your Committee regret to report that a very large proportion of the Lodges failed to send in the certificates of their representatives immediately after their elections as required by the law. Not getting these certificates at the proper time prevented many of the representatives from getting the reports of the Grand Officers and other reports that were sent out, as they should have.

In the printed list of representatives there are a number of names of Brothers who are not the representatives, many resignations having taken place, but the roll call has been corrected up to the latest possible moment. Quite a few changes have been made of representatives since the Returns were sent in. In each case your Committee finds that the resignation has been regularly accepted and the substitute duly elected.

Your Committee recommend that all those who have received the Grand Lodge degree be admitted, and those who are present for the first time be admitted and have the Grand Lodge Degree conferred upon them in the regular form.

Your Committee further recommend that all representatives who may not be present at the opening of the session and all Past Grands who may present their certificates later have the Grand Lodge degree conferred upon them by the Grand Warden, in the ante room.

All of which is respectfully submitted.

J. B. KING
W. J. MINNEHAN
GEORGE LEEDS
J. F. BRUSH

The new Representatives were thereupon introduced, obligated and instructed in the Grand Lodge Degree by the Grand Warden, Bro. S. M. Thomson.

The Roll of Representatives was called, when the following were present :

REPRESENTATIVES

Consecutive Number.	Name.	Lodge.	No.	Location.
1	Jno. Power	Brock	9	Brockville
2	A. J. Kearns	"	9	"
3	R. Batterlow	"	9	"
4	Robert Meek	Cataraqui	10	Kingston
5	A. T. Hatch	"	10	"
6	A. W. Richardson	"	10	"
7	J. W. Miller	Otonabee	13	Peterborough
8	W. L. Robinson	"	13	"
9	M. T. Breckenridge	"	13	"
10	D. M. Walker	Union	16	St. Catharines
11	W. H. Secord	"	16	"
12	A. F. MacKinley	"	16	"
13	Wm. Thompson	Phoenix	22	Oshawa
14	Percy Arnold	"	22	"
15	John Halleran	"	22	"
16	Thos. B. Taylor	Rose	28	Amherstburg
00	A. Farewell	"	28	"
17	Hugh Carr	Chatham	29	Chatham
18	S. Holmes	"	29	"
19	H. G. Webster	"	29	"
20	R. Pearce	Eureka	30	London
21	A. W. Scott	Elgin	32	St. Thomas
22	R. C. Devlin	"	32	"
23	Benj. Roberts	"	32	"
24	W. D. Murphy	Erie	33	Port Burwell
25	Chas. W. Cowherd	Gore	34	Brantford
26	R. C. Middlemiss	"	34	"
27	G. Beattie	"	34	"
28	A. J. Johnson	Samaritan	35	Ingersoll
29	W. H. Manning	"	35	"
30	R. Rogerson	"	35	"
31	P. T. Coupland	St. Mary's	36	St. Mary's
32	Roland Brown	"	36	"
33	Wm. Ferguson	Forest City	38	London
34	Arch. Campbell	Rondeau	40	Blenheim
35	G. J. Gibb	"	40	"
36	J. Kirkland	Avon	41	Stratford
37	W. S. Shore	"	41	"
38	J. A. Kennedy	"	41	"
39	Harry Day	Excelsior	44	Hamilton
40	A. Sheriff	"	44	"
41	Jos. Shaidle	"	44	"
42	George Latcham	Frontier	45	Windsor
43	W. McMillan	"	45	"
44	A. H. Beeman	"	45	"
45	A. R. Winship	Mount Zion	46	Newbury
46	Guy O. Luke	Unity	47	Hamilton
47½	Frank Hodd	"	47	"
48	Oliver Beatty	"	47	"

Consecutive Number.	Name.	Lodge.	No.	Location.
49	Walter Fairbairn	Dominion	48	London
50	Ernest Fitzgerald	"	48	"
51	J. H. Lumsden	Canada	49	Toronto
52	J. H. Chrysler	"	49	"
53	W. L. Cuttell	"	49	"
54	R. P. Colburn	Otter	50	Tilsonburg
55	Chas. Imrie	"	50	"
56	Alex. McIntyre	"	50	"
57	Richard Harris	Bissell	51	Mitchell
58	J. T. Hornibrook, P.G.M	Covenant	52	Toronto
59	Norman McLeod	"	52	"
60	W. G. Menenger	"	52	"
61	Geo. A. Thomas	Niagara Falls	53	Niagara Falls
62	R. M. Gray	"	53	"
63	G. J. Campbell	"	53	"
64	Jesse Boothby	Collingwood	54	Collingwood
65	R. McQuade	"	54	"
66	J. Archibald	Fidelity	55	Seaforth
67	W. J. Foster	Queen City of Ont.	56	Toronto
68	R. S. Crocker	"	56	"
69	Geo. Oakley, Jr.	"	56	"
70	J. E. Smith	Maple Leaf	57	Orangeville
71	Samuel Keyzer	Howard	58	Strathroy
72	F. W. Avery	"	58	"
73	R. J. Diack	Kingston	59	Kingston
74	F. S. Dyon	"	59	"
75	R. Stafford	"	59	"
76	R. H. James	Corinthian	61	Oshawa
77	O. C. Lander	"	61	"
78	J. W. Barrowclough	"	61	"
79	W. F. Clark	Huron	62	Goderich
80	C. A. Reid	"	62	"
81	H. C. Dunlop	"	62	"
82	H. G. Robertson	Barrie	63	Barrie
83	W. G. Andrew	"	63	"
84	B. F. Richardson	Victoria	64	Hamilton
85	C. Uakelin	"	64	"
86	Jas. Nash	"	64	"
87	Jas. Hamilton	Friendship	65	Petrolea
88	David Lutterell	Flo. Nightingale	66	Bowmanville
89	A. J. Furze	"	66	"
90	F. C. Pethic	"	66	"
91	S. A. Poplestone	Exeter	67	Exeter
92	R. N. Taylor	"	67	"
93	Geo. Maynard	North Star	68	Stayner
94	Joseph Facey	Hope	69	Harriettville
95	Herbert Gibson	Lucan	70	Lucan
96	Malcolm Sinclair	The Toronto	71	Toronto
97	D. B. Cockburn	"	71	"
98	Geo. J. Wilson	Eastern Star	72	Whitby
99	Jno. Irwin	Fergus	73	Fergus

Consecutive Number.	Name.	Lodge.	No.	Location.
100	W. A. Scott	Bothwell	74	Bothwell
101		Warriner	75	Port Perry
102	C. F. Maxwell	St, Thomas	76	St. Thomas
103	A. W. Bloye	"	76	"
104	F. R. Pearson	"	76	"
105	Chas. Roberts	Durham	78	Port Hope
106	W. Embleton	"	78	"
107	J. W. Gould	Nipissing	79	Uxbridge
108	F. S. Evanson	Amity	80	Prescott
109	Jas. Gunn	"	80	"
110	W. J. Ranson	"	80	"
111	L. C. Pascone	Belleville	81	Belleville
112	S. A. Barkley	"	81	"
113	J. W. Cook	"	81	"
114	J. D. Malott	Beaver	82	Ruthven
115	H. Alexander	Clinton	83	Clinton
116	Jno. Douglas	Walkerton	84	Walkerton
117	Chas. Pettyplace	"	84	"
118	T. J. Lancaster	Constellation	85	Burgessville
119	G. F. Ruttan	Napanee	86	Napanee
120	W. M. Wilson	"	86	"
121	H. A. Bald	Empire	87	St. Catharines
122	Jas. A. Grobb	"	87	"
123	A. R. Spearman	"	87	"
124	R. D. Montgomery	Olive Branch	88	Woodstock
125	Wm. Ward	"	88	"
126	John MacKay	"	88	"
127	Jno.MacGregor	Reliance	89	Guelph
128	Geo. Swift	"	89	"
129	James McGregor	"	89	"
130	E. Harrison	Ivy	90	Parkhill
131	Thos. Munro	"	90	"
132	W. H. Roberts	Grand River	91	Paris
133	Wm. Fraser	"	91	"
134	Jos. J. Peacock	Milton	92	Milton
135	W. H. Taylor	Western City	93	Chatham
136	A. L. Brown	"	93	"
137	F. L. Wagner	Aylmer	94	Aylmer
138	J. W. Allen	"	94	"
139	A. D. Bowlby	"	94	"
140		Port Stanley	95	Port Stanley
141	Jacob Laschinger	Nith	96	New Hamburg
142	Hy. Oswald	Grand Union	97	Berlin
143	F. M. Zarnke	"	97	"
144	R. F. Dale	Minto	98	Harriston
145	F. J. Jones	Peabody	99	Watford
146	Eli Williamson	Lindsay	100	Lindsay
147	Wellington Ashley	"	100	"
148	George Crawford	"	100	"
149	W. H. Thomson	Golden Star	101	Brampton
150	R. N. Irvine	Dosoronto	102	Deseronto

Consecutive Number.	Name.	Lodge.	No.	Location.
151	Wm. Stoddart	Dosoronto	102	Deseronto
152	V. H. Robinson	Cataract	103	Merritton
153	Alex. McIntyre	"	103	"
154	W. S. James	"	103	"
155	J. B. Turner, P.G.M.	Crescent	104	Hamilton
156	H. G. Robertson	"	104	"
157	A. C. Sloughton	"	104	"
158	J. J. McMichael	Manilla	105	Manilla
159	Geo. Lucas	St. Clair	106	Pt. Edward
160	F. J. McKee	"	106	"
161	W. V. McDougall	Waterloo	107	Galt
162	J. H. Green	"	107	"
163	W. Barlow	"	107	"
164	J. F. Brush	Royal Oak	108	Forest
165	Frank Steele	"	108	"
166	Andrew Dobie	Orion	109	Georgetown
167	C. W. Robinson	Laurel	110	Toronto
168	Frank Kendall	"	110	"
169	R. V. Collier	"	110	"
170	R. F. Morrow	Peterboro	111	Peterborough
171	A. A. Fowler	"	111	"
172	W. G. Freburn	"	111	"
173	Alex. Ross	Lucknow	112	Lucknow
174	W. S. McRossie	"	112	"
175	A. N. Mathews	Trenton	113	Trenton
176	F. Galna	"	113	"
177	Geo. A. Dowsley	Gananoque	114	Gananoque
178	Geo. Thompson	"	114	"
179	Jesse Smith	"	114	"
180	James Brown	Harmony	115	Brantford
181	Milton Cowell	"	115	"
182	Geo. A. Moore	"	115	"
183	J. O. Herrity	Naomi	116	Markham
184	J. T. Kilday	Valley City	117	Dundas
185	E. E. Fisher	"	117	"
186	Wm. Watt	"	117	"
187	J. W. Pearen	Maitland	119	Wingham
188	W. W. Hough	"	119	"
189	W. T. Howard	Sydneham Valley	120	Wallaceburg
190	W. H. Biden	"	120	"
191	Geo. R. Pierce	"	120	"
192	John Hanson	Saxon	121	Ailsa Craig
193	W. Webster	Streetsville	122	Streetsville
194	Roy Carscallen	Dresden	124	Dresden
195	Geo. Rice	"	124	"
196	N. McAllister	Stella	125	Carleton Place
197	A. Robertson	"	125	"
198	J. B. Williams	Sarnia	126	Sarnia
199	Geo. L. Williams	"	126	"
200	A. V. Lee	"	126	"
201	Jas. Boyd	Mizpah	127	Belleville

Consecutive Number.	Name.	Lodge.	No.	Location.
202	E. T. Thompson	Mizpah	127	Belleville
203	Joseph Thompson	Charity	129	Sunderland
204	C. A. Boyle	Livingston	130	Merritton
205	Garfield Stormes	"	130	"
206	Jno. McDonald	Marion	131	Renfrew
207	I. H. Walford	"	131	"
208	Jas. Hunter	Oakville	132	Oakville
209	M. C. Elliott	Glencoe	133	Glencoe
210	Esmond Hall	Orient	134	Welland
211	Thos. Woodward	Peaceful Dove	135	Cannington
212	Fred Bentley	Cobourg	136	Cobourg
213	Thos. Mitchell	"	136	"
214	W. J. Mannahan	St. Lawrence	137	Brockville
215	T. W. Major	"	137	"
216	F. Hammond	"	137	"
217	Daniel Morrison	Ancaster	138	Lancaster
218	Alfred Brown	"	138	"
219	Wm. Anderson	Garnet	139	Mt. Forest
220	W. H. Evans	"	139	"
221	F. H. Branton	Leamington	140	Leamington
222	Darien Prosser	"	140	"
223	Ezra McDonald	Concord	142	Kingsville
224	Samuel Scratch	"	142	"
225	F. W. Martin	Bay of Quinte	143	Picton
226	G. A. Leavitt	"	143	"
227	H. J. Allison	"	143	"
228	G. J. Claxton	Ridgetown	144	Ridgetown
229	Alex. Barclay	Riverside	145	Iroquois
230	A. W. McGregor	Vivian	146	Arnprior
231	Robt. Rae	Model	147	Wyoming
232	G. T. Smith	Aurora	148	Aurora
233	F. A. Scott	Western Star	149	Brussels
234	F. H. McCracken	"	149	"
235	M. S. Pound	Bertie	150	Ridgeway
236	A. M. Thoman	Sycamore	151	Arkona
237	W. Derbyshire	Hayden	152	Norwich
238	D. Groat	"	152	"
239	Arthur Gunning	Wildey	153	Granton
240	A. G. Horton	Alpha	154	Almonte
241	Peter McCallum	"	154	"
242	A. E. Lehman	Brougham	155	Whitevale
243	R. H. Brimson	Pyramid	156	Newmarket
244	Jno. Howat	Thamesville	157	Thamesville
245	C. A. Currie	"	157	"
246	W. C. Benson	Progress	158	Guelph
247	R. G. Johnston	"	158	"
248	Thos. G. Anderson	Oak Leaf	159	Hamilton
249	W. K. Wilson	"	159	"
250	G. M. Yates	Listowel	160	Listowel
251	Russell Climie	"	160	"
252	Wm. Sutton	Simcoe	161	Simcoe

Consecutive Number.	Name.	Lodge.	No.	Location.
253	Hy. Hoffman	Simcoe	161	Simcoe
254	H. B. Fetterly	Oriental	163	Cornwall
255	Frank B. Jefferey	Romeo	164	Stratford
256	A. E. Vanstone	"	164	"
257	Herbert Trout	"	164	"
258	D. W. Macdonald	Beethoven	165	Brooklin
259	J. A. Dafoe	Sutton	168	Sutton
260	G. L. Hughes	Grey	169	Durham
261	W. B. Vollett	"	169	"
262	R. M. Lowry	Denovo	170	Port Elgin
263	W. J. Fletcher	Alliston	171	Alliston
264	W. S. Anderson	Penetangore	172	Kincardine
265	A. L. Shiells	"	172	"
266	W. J. Mitchell	"	172	"
267	S. W. Brown	Emerald	173	Dunnville
268	W. M. Gray	"	173	"
269	A. G. McDowell	"	173	"
270	J. G. Fair	Dolman	174	Ayr
271	J. M. Bole	Lorne	175	West Lorne
272	Jno. B. Woodhall	Dauncey	176	Thedford
273	Thos. Brown	Montana	177	Wroxeter
274	R. J. Allen	Wellington Sq	178	Burlington
275	J. R. Green	"	178	"
276	Jno. Tucker	Madoc	179	Madoc
277	D. R. Dobie	Owen Sound	180	Owen Sound
278	J. Knox Christie	"	180	"
279	Jas. Robinson	Tecumseh	182	Otterville
280	D. Steward	Teeswater	183	Teeswater
281	P. H. Hazenpflug	Germania	184	Waterloo
282	J. L. Wendell	"	184	"
283	M. A. Seawright	Dufferin	186	Dundalk
284	Thos. Mulligan	Cambridge	188	Preston
285	Jno. Galna	Parry Sound	189	Parry Sound
286	N. J. Jones	"	189	"
287	F. F. Simmons	Chorazin	190	London
288	Jno. H. Pike	"	190	"
289	J. S. Burwash	Jarvis	191	Jarvis
290	Samuel Bawden	Albert	194	Toronto
291	R. Vankempen	"	194	"
292	W. J. Hall	"	194	"
293	R. Thomas	Cicerone	195	Woodville
294	E. F. Webster	Florence	196	Florence
295	E. M. Woodhouse	"	196	"
296	Jno. Thompson	Minerva	197	Hamilton
297	Jno. Webb	"	197	"
298	L. Flath	Britannia	198	Drayton
299	J. L. Cruickshank	Weston	200	Weston
300	Jno. Bradley	Beacon	201	Pt. Colborne
301	G. S. Macdonald	"	201	"
302	W. F. Finkbeiner	Silver Star	202	Milverton
303	Wm. Dudley	Pembroke	203	Pembroke

Consecutive Number.	Name.	Lodge.	No.	Location.
304	Thos. Coram	Pembroke	203	Pembroke
305	S. Hornby	Acton	204	Acton
306	W. J. Strachan	Ahiram	205	Paisley
307	Jno. McMillen	"	205	"
308	D. J. McLean	Silver City	206	Tiverton
309	Thos. Semple	"	206	"
310	Jas. Buchanan	Egremont	207	Adelaide
311	A. E. Ketch	Alvinston	208	Alvinston
312	Jas. Sayers	Millbank	209	Millbank
313	J. G. Kaiser	Brucefield	210	Brucefield
314	J. C. McNiven	Lily	211	Dorchester
315	P. E. Wagar	Argyle	212	Napanee
316	A. E. Wibsdale	"	212	"
317	J. L. Taylor	Clifford	214	Clifford
318	W. E. Tufford	Freestone	215	Beamsville
319	H. B. Mogk	Elmira	216	Elmira
320	W. H. Woods	Mt. Brydges	217	Mt. Brydges
321	W. J. Wyatt	"	217	"
322	W. Lee	Enterprise	218	Essex
323	J. F. McCreery	"	218	"
324	C. W. Gervais	Georgian Bay	219	Waubaushene
325	W. S. Cummiford	Woodslee	220	S. Woodslee
326	W. F. Pringle	Chesley	221	Chesley
327	D. S. Benedict	"	221	"
328	F. A. Sellery	Hensall	223	Hensall
329	George Bell	Ottawa	224	Ottawa
330	R. A. Patterson	"	224	"
331	E. Newman	"	224	"
332	Val Learney	Norfolk	225	Pt. Dover
333	A. F. McArthur	Merlin	226	Merlin
334	J. E. Dolphin	Sauble	227	Tara
335	W. M. Hogg	International	228	Bridgburg
336	G. M. Smith	"	228	"
337	N. D. Graham	"	228	"
338	W. G. Sutherland	Embro Star	229	Embro
339	R. J. Lightfoot	Prince of Wales	230	Toronto
340	R. J. Johnston	"	230	"
341	Wm. Coulson	"	230	"
342	J. W. Jefferies	Elora	231	Elora
343	R. W. McDonald	Equity	232	Hagarsville
344	J. G. Martin	Ilderton	234	Ilderton
345	R. D. Gibson	Waterford	235	Waterford
346	Geo. H. Boyce	"	235	"
347	P. McMillen	Acorn	236	Camlachie
348	S. Stinson	Farmerville	237	Athens
349	J. W. Magnus	Temple	238	Peneta'guishene
350	W. T. Sine	Stirling	239	Stirling
351	Stephen Nolen	"	239	"
352	Jas. F. Jackson	Carleton	240	Ottawa
353	H. J. Guppy	"	240	"
354	M. W. Hutt	"	240	"

Consecutive Number.	Name.	Lodge.	No.	Location.
355	P. S. Rombough	Rideau	241	Smith's Falls
356	J. McG. Coomb	"	241	"
357	J. D. Lamb	"	241	"
358	S. C. Parks	Wilton	242	Toronto
359	M. A. Sorsoliel	"	242	"
360	F. D. Kent	Thornbury	243	Thornbury
361	Fred Dunstan	Port Arthur	244	Port Arthur
362	Jno. Madill	"	244	"
363	E. B. Harris	Mallorytown	245	Mallorytown
364	H. S. Denham	"	245	"
365	Jno. Carswell	Gordon	247	Palmerston
366	Jos. Ranton	"	247	"
367	W. Thomas	Campbellford	248	Campbellford
368	Hector Logan	Beaverton	249	Beaverton
369	E. Booth	Ridgely	250	Oil Springs
370	J. J. Hewitt	Bracebridge	251	Bracebridge
371	Alex. Walker	"	251	"
372	H. A. Stewart	Floral	252	Toronto
373	F. E. Galbraith	"	252	"
374	R. K. Hurst	"	252	"
375	J. A. Pennock	Caledonia	235	Caledonia
376	Wm. McArthur	Alba	254	Pakenham
377	Lewis Mallory	Grand Valley	256	Grand Valley
378	G. T. Scott	Credit	257	Erin
379	A. H. Robbins	Thamesford	258	Thamesford
380	Frank McNee	"	258	"
381	H. M. Rous	Lynden	259	Lynden
382	E. S. Cleland	Meaford	260	Meaford
383	A. E. Randall	"	260	"
384	G. A. Beatty	Gold Hill	261	Kenora
385	Wm. Walker	"	261	"
386	Fred Fry	Norwood	262	Norwood
387	Jno. Berry	East Toronto	263	Toronto
388	G. F. Empringham	"	263	"
389	Norman Miller	Fraternity	264	Perth
390	George Morris	Delta	265	Delta
391	J. E. Suffel	"	265	"
392	J. D. McAdam	Missanabie	266	Chapleau
393	W. G. L. Evans	Algoma	267	Fort William
394	Geo. Mathews	"	267	"
395	Jno. McQuatt	Stanley	268	Lanark
396	R. Y. Morrison	Woodstock	269	Woodstock
397	W. J. McLaughlin	"	269	"
398	J. D. McConnell	Lansdowne	270	Lansdowne
399	J. Baile	"	270	"
400	T. N. Cameron	North Bay	271	North Bay
401	Jas. Beath	"	271	"
402	J. N. Agnew	Lakeview	272	West Toronto
403	Chas. Simms	"	272	"
404	Sam'l Peggott	"	272	"
405	D. Tucker	Hastings	273	Hastings

Consecutive Number.	Name.	Lodge.	No.	Location.
406	W. A. Bowie	Midland	274	Midland
407	George Dobson	"	274	"
408	Oscar Weiler	Fairy	275	Huntsville
409	J. A. Shaw	Lambton	277	Brigden
410	A. T. Lawson	Rockliffe	278	Ottawa
411	A. H. A. Dowsley	"	278	"
412	George Halliday	"	278	"
413	C. A. Adams	Grenville	279	Kemptville
414	C. W. Postlethwaite	Balmoral	280	Merrickville
415	G. D. Scott	"	280	"
416	Jas. McLurg, P.G.M.	Arthur	281	Sault Ste. Marie
417	George Bailey	"	281	"
418	J. N. Fairbairn	"	281	"
419	R. Horne	Sudbury	282	Sudbury
420	C. W. Binkley	"	282	"
421	R. Donaldson	Earnscliffe	283	Ottawa
422	E. Coldrey	"	283	"
423	Sidney Easton	Lyn	284	Lyn
424	Thos. Faulkner	Morewood	285	Morewood
425	W. Wing	Royal	286	Havelock
426	Thos. McDonald	Ripley	287	Ripley
427	F. M. McLennan	"	287	"
428		Chesterville	288	Chesterville
429	R. McCulloch	Glanworth	289	Glanworth
430	S. B. Rollins	Tweed	290	Tweed
431	J. H. Martin	Rodney	291	Rodney
432	Geo. H. Balsdon	Minnetonka	292	Keewatin
433	C. S. Fennell	Thornbury	293	Thornbury
434	Sam'l Wright	Broadview	294	Toronto
435	F. E. C. Butler	"	294	"
436	W. H. Workman	"	294	"
437	R. Gamble	Manotick	295	Manotick
438	R. Halleran	Pontypool	296	Pontypool
439	W. L. Goodfellow	Mayflower	297	Parham
440	A. B. Howes	"	297	"
441	D. T. Voakes	Comber	298	Comber
442	J. A. Geddes	Cornucopia	299	McLaren's Dep.
443	A. Braden	Bobcaygeon	300	Bobcaygeon
444	F. Robinson	Plattsville	301	Plattsville
445	N. O. Cramer	Aberdeen	302	Aultsville
446	C. T. Bradshaw	Fellowship	303	Dickenson's Lg.
447	W. L. Bongard	Star	304	Crampton
448	W. R. Wood	Valentine	305	Moore
449	A. E. Holland	Athena	306	Harrowsmith
450	J. R. Tennant	Princeton	307	Princeton
451	T. A. Kelly	Millbrook	308	Millbrook
452	Judson Lypps	Harrow	309	Harrow
453	W. G. Hart	Shedden	310	Shedden
454	Jas. Laskey	Zeta	311	Morrisburg
455	S. E. Foster	Spirit Rock	312	Wiarton
456	Chas. Kesselring	"	312	"

Consecutive Number.	Name.	Lodge.	No.	Location.
457	Carl Heber	Electric City	313	Chippewa
458	T. M. Campbell	Prospect	314	Toronto
459	J. P. Esterbrook	"	314	"
460	C. C. Brooks	"	314	"
461	A. Hay	Mountain	315	Mountain
462	A. E. Martin	Britain	316	Little Britain
463	W. G. Scott	Laurentian	317	Westport
464	R. T. Brown	Bervie	318	Bervie
465	S. G. Chant	Webbwood	319	Webbwood
466	J. J. Hart	Geneva	320	Orillia
467	Percy Pickard	"	320	"
468	Thos. Ward	Hespeler	321	Hespeler
469	D. S. Johnston	Central	322	Toronto
470	Jno. Grady	"	322	"
471		Liberty	323	Berlin
472	Jno. Clark	Ontario	324	Pickering
473	F. J. Keopke	Southampton	325	Southampton
474	S. T. Fennell	Strathcona	326	Shelburne
475	J. S. Rowe	Saugeen	327	Markdale
476	W. Summers	Underwood	328	Underwood
477	C. H. Howey	Prosperity	329	Delhi
478	J. D. McGregor	Wheatley	330	Wheatley
479	Oscar Lounsbury	"	330	"
480	D. P. McDougall	Maxville	331	Maxville
481	Jas. Newbigging	Atwood	332	Atwood
482	W. H. Fallis	Social	333	Toronto
483	W. C. Miller	"	333	"
484	Jno. Grant	Avonmore	334	Avonmore
485	A. McIntyre	"	334	"
486	Norman S. Pace	Victorian	335	Bruce Mines
487		Winchester	336	Winchester
488	Thompson Smith	Alexandra	337	Dutton
489	Daniel Brown	Regal	338	Cardinal
490	Wm. T. Harbottle	"	338	"
491	D. A. McNaughton	Finch	339	Finch
492	J. H. R. Elliott	New Ontario	340	Thessalon
493	T. A. Carscadden	Russell	341	Russell
494	W. T. Sylvester	Vankleek Hill	342	Vankleek Hill
495	A. R. Prendergast	Coronation	343	Tilbury
496	L. H. Beno	"	343	"
497	G. W. Spoonenburgh	Melbourne	344	Melbourne
498		Dunedin	345	Glamis
499	Jno. Carbett	Bessemer	346	Sault S. Marie
500	C. T. Belyea	"	346	"
501	J. A. Montgomery	St. Joseph's	347	Richard's Ldg.
502	W. F. Cole	Walkerville	348	Walkerville
503	E. J. Merkley	Williamsburg	349	N. Williamsburg
504	A. G. Carscadden	Riverdale	350	Toronto
505	Jas. F. Andrew	"	350	"
506	Wm. Stewart	"	350	"
507	Wm. Floyd	Cascade	351	Fort Francis

Consecutive Number.	Name.	Lodge.	No.	Location.
508	Chas. A. Byam	New Liskeard	352	New Liskeard
509	A. E. Stephenson	Minnehaha	353	Sturgeon's Falls
510	W. H. Young	"	353	"
511	F. G. Moore	Lion's Head	355	Lion's Head
512		Pioneer	356	Little Current
513	C. J. Peart	Rosedale	357	Toronto
514	H. Pember	"	357	"
515	Jos. H. Chant	Lakefield	358	Lakefield
516	D. J. McEachren	Linwood	359	Linwood
517	T. Pritchard	Newboro	360	Newboro
518	W. Forsyth	Odessa	361	Odessa
519	R. J. Ross	Brighton	362	Brighton
520	D. M. McIntyre	Granite	363	Kingston
521	W. E. Bassam	"	363	"
522	A. Craig	Haileybury	364	Haileybury
523	M. J. H. Anderson	Parkdale	365	Toronto
524	A. E. Maynes	"	365	"
525	F. A. Anderson	Blyth	366	Blyth
526	C. A. Balby	St. David's	367	St. David's
527	W. C. Walls	Elmvale	368	Elmvale
528	R. Wismer	Grimsby	369	Grimsby
529	Adam Irving	Manitou	370	Manitowaning
530	R. J. Moore	Triple Link	371	Victoria Harbor
531	Andrew Napier	Silver Link	372	Latchford
532	S. A. Perry	Integrity	373	Toronto
533	A. B. Shorey	"	373	"
534	E. G. Hooper	Selkirk	374	Selkirk
535	Wm. Eady	Golden Link	375	Colborne
536	Robt. Cox	Red Rose	376	Enterprise
537	E. D. Barber	Alton	377	Alton
538	W. H. Hubbell	Mystic	378	Marmora
539	W. J. Jackson	Cobalt	379	Cobalt
540	C. R. Cooksley	"	379	"
541	J. W. Harris	Triumph	380	Burk's Falls
542	J. R. Gregory	York	381	Toronto
543		Frankford	382	Frankford
544		Glengarry	383	Williamstown
545	F. A. Dales	Stouffville	384	Stouffville
546	W. Wanty	Port Credit	385	Port Credit
547	H. L. Colter	Cayuga	386	Cayuga
548	H. Mason	Wellington	387	Arthur
549	F. Morris	Highland	388	Gravenhurst
550	Robt. W. Fry	Tupperville	389	Tupperville
551	F. G. Dalgetty	Sombra	390	Sombra
552	Wm. Fountain	Imperial	391	Toronto
553	Edmund McAfee	Tamworth	392	Tamworth
554	Jno. Crawford	Loyalty	393	Toronto
555	R. E. Jamieson	Englehart	394	Englehart
556	H. B. Gorham	Hiawatha	395	Rainy River
557	C. A. Terhune	Pt. Rowan	396	Pt. Rowan
558	G. J. Black	Warkworth	397	Warkworth

Consecutive Number.	Name.	Lodge.	No.	Location.
559	W. W. Staples	Corona	398	Fenelon Falls
560	A. H. Blackeby	Onward	399	Mount Albert
561	A. J. Wells	Coldwater	400	Coldwater
562	W. H. Skitch	Sovereign	401	Toronto
563	F. D. Bowerman	"	401	"
564	F. J. Hugli	Schreiber	402	Schreiber
565	M. Tomlinson	North View	403	Toronto
566	C. E. Martin	Ark	404	Springfield
567	H. Parks	Burford	405	Burford
568	C. F. McGregor	Golden Anchor	406	Emo
569	F. S. Grimshaw	Brunswick	407	Toronto
570	A. W. Switzer	High Park	408	"
571	R. H. Hudson	Hill Crest	409	"

Prior to proceeding with the regular business, the Grand Master made an excellent, though short, address, in which he strongly urged a strict attention to business by all present, and asked that every caution be exercised so that the high standard of Odd Fellowship be not lowered in the least degree.

The Grand Master then announced the following Special Committee on Entertainment of Visitors :

Past Grand Masters J. T. Hornibrook, Jno. Donogh' W. H. Hoyle, Joseph Oliver, J. E. Farewell, J. B. Turner' O. L. Lewis, R. K. Cowan, F. R. Blewett, W. S. Johnston' J. B. King (Grand Secretary), W. J. McCormack (Grand Treasurer), and the Grand Master, A. B. McBride.

The Grand Master announced the following appointment, viz.:

Bro. Jno. Ringrove, Ottawa, Grand Messenger.

The Grand Secretary announced his appointment of Bro. Joseph Powley as Assistant Grand Secretary for the session, and also the appointment of Bros. E. F. Leidy, of Broadview Lodge, No. 294, and W. McLean, of St. Lawrence Lodge, No. 137, as custodians of the Secret Journal.

The appointments were ratified by the Grand Lodge.

The following letter was read and ordered to be entered in the Journal of Proceedings :

To the Grand Lodge of Ontario, I.O.O.F.:

WORTHY GRAND MASTER AND BRETHREN,—The beautiful Jewel which has been presented to me as one of your Past Grand Masters has been received by me with the utmost gratification. I take it as a kindly token of your good will and I fully appreciate the fraternal motives which prompted your action. The manner of its presentation was also exceedingly pleasant. Your Grand Master so kindly and courteously referred to my past services that I was considerably embarrassed to make a suitable reply in the presence of the large gathering assembled on that occasion.

The Jewel itself is a work of art, very tastefully designed and well executed, and it will ever remain one of my most cherished possessions.

I regret that I cannot thank you in person, as I will be absent from the Province at the time of the meeting of Grand Lodge.

I have not been able of late years to take an active part in the work of the Order, but perhaps my past record will cover my shortcomings in that respect. I can now claim to be almost a Veteran in the Order. It is forty years ago to-day since I was initiated in Canada Lodge and in those old days I was something of a worker. I delighted in the Order, its work, its principles and its practice, and I was glad to be able to do a lot of " missionary " work in this part of the country.

Through the kindness of the brethren, I was afterwards enabled to serve them in the Grand Lodge and in the Sovereign Grand Lodge, and my aim always was to magnify the Grand Lodge of Ontario, to give it the prominence it deserved and to further its interests in every possible way.

Brethren, I " thank you all."

With best wishes for your continued success and prosperity, I am,

Yours in F. L. and T.,

HY. ROBERTSON,

Past Grand Master and Past Grand Representative.

COLLINGWOOD, July 9th, 1909.

From Bro. Thos. Woodyatt, P.G.M., regretting very much that owing to a severe accident, whereby he was unable to walk, and by his doctor's orders was compelled to rest for a while, he would be unable to join with his brethren of the Grand Lodge at its session of 1909 at Ottawa. He wished great prosperity to the Order in the future and congratulated the Grand Lodge on the continued prosperity that was attending the Order in our beloved Ontario.

Also a request from the Photography Co. for permission to make a group photo of the members of the Grand Lodge.

Permission was given, subject to time and opportunity occurring.

The following, on motion of W. H. Hoyle, P.G.M., and Jas. McLurg, P.G.M., was adopted :

Resolution No 1.

Resolved,—That Rep. Robt. Meek be appointed Official Reporter for the present session, and that he prepare and send to the daily newspapers such reports as may be authorized by the Grand Lodge, under arrangements already made by him with the leading dailies.

On the Grand Secretary proceeding to read the minutes of the last session of the Grand Lodge, on motion the following was adopted :

Resolution No 2.

Resolved,—That the minutes of the last session of this Grand Body be adopted as printed in the Journal of Proceedings.

The Grand Master then presented his Report as printed and issued to Representatives, which was referred to the Committee on Distribution.

GRAND MASTER'S REPORT

OTTAWA, August 11th, 1909.

To the Grand Officers and Representatives of the Grand Lodge of Ontario, I. O. O. F. :

BRETHREN,—Assembled again in Annual Session at the City of Ottawa, the arrangements made for our entertainment by the zealous and devoted Brotherhood of this City and District, and the welcome we are receiving from men high in the Councils of this beautiful City and of this great and prosperous Dominion, should impress us with the high position attained by our Order in public esteem, and should stimulate us to maintain in the future its past reputation and standing.

The office of Grand Master has taken up much of my time and has entailed a large amount of work, but I have been so loyally supported by my Associate Grand Lodge officers and District Deputy Grand Masters, and have been so royally welcomed and entertained on my official visits, and the year has been so replete with events indicating advance and prosperity, that I feel amply repaid for any personal sacrifice I may have been called upon to make in the performance of my duty.

I feel assured the work which will be accomplished at the session will redound to the welfare of our beloved Order, and trust that the sentiment of true Brotherhood may prevail throughout our deliberations.

I now beg to submit in accordance with established usage a report of my stewardship :

1.—INTERIM COMMITTEES.

Immediately after the close of Grand Lodge I appointed the following Interim Committees :

On Laws of Subordinates ·

Bros. W. H. Hoyle, P.G.R., Peaceful Dove Lodge, No. 135, Cannington (Chairman) ; D. Robertson, Union Lodge, No. 16, St. Catharines ; Alf. Coyell, Canada Lodge, No. 49, Toronto ; J. H. Magill, Durham Lodge, No. 78, Port Hope ; John A. Macdonald, P.G.R., Vivian Lodge, No. 146, Arnprior.

Advisory Committee on O. F. R. A.:

Bros. W. H. Cole, P.G.M., Brock Lodge, No. 9, Brockville ; J. T. Hornibrook, P.G.R., Covenant Lodge, No. 52, Toronto ; W. A. Dennis, P.G., Waterloo Lodge, No. 107, Galt.

Committee on General Purposes :

Bros. Jos. Oliver, P.G.R., J. B. King, Grand Secretary; W. J. MacCormack, Grand Treasurer. This Committee is fixed by Clause 43, of Grand Lodge By-laws.

2.—DISTRICT DEPUTY GRAND MASTERS.

Owing to the subdivision of Toronto District, No. 19, into three Districts I immediately, after the last session of this Grand Body, appointed P. G. M. W. S. Johnston, Special Deputy for Toronto East ; P.G.M. John Donogh, Special Deputy for Toronto Centre ; and P.G.M. J. T. Hornibrook, Special Deputy for Toronto West ; to call meetings of the respective District Representatives, and report to me the names or numbers by which these new Districts were to be hailed, together with the names of the respective nominees for the offices of D.D.G.M. These meetings were promptly convened by my said Special Deputies, and the result as reported to me was that Bro. E. F. Leidy was recommended as D.D.G.M. for Toronto East, Bro. Malcolm Sinclair for Toronto Centre, and Bro. A. W. Switzer for Toronto West. I beg to thank my Special Deputies for their prompt attention, and for their kind advice and assistance in the matter.

I had considerable correspondence and difficulty, owing to the fact that three Districts had not reported the names of their D.D.G.M.'s, but within a short time after the session I obtained the necessary names and issued commissions as per the following list :—

District	Name	Address
1	W. C. Dainty	Wheatley
2	Hugh Gallagher	Chatham
3	D. McEachern	Glencoe
4	John Martin	Rodney
5	Thos. Fero	Tilsonburg
6	Albert Booth	Jarvis
7	H. M. Schooley	Humberstone
8	H. A. Bald	St. Catharines
9	Harry Day	Hamilton
10	C. W. Cowherd	Brantford
11	A. J. Kirkpatrick	Woodstock
12	Samuel Keyser	Strathroy
13	Samuel Ross	Camlachie
14	Jas. McIlhagga	Sarnia
15	Jacob Taylor	Clinton
16	Wm. Neilson	Fernbank, P. O.
17	E. T. Dyckman	Galt
18	E. P. Trueman	Brantford
19	M. Sinclair	Toronto (Centre)
19	A. W. Switzer	Toronto (West)
19	E. F. Leidy	Toronto (East)
20	F. Nixon	Dundalk
21	J. W Bailey	Harriston
22	W. J. Haines	Wingham
23	A. M. Patterson	Ripley
24	J. A. Wells	Southampton
25	Charles Locke	Tara
26	F. Boettinger	Thornbury
27	Jas. F. Morriss	Orillia
28	W. S. McKinley	Parry Sound
29	F. Proctor	Oshawa
30	Neil McPhaden	Sunderland
31	T. A. Kelly	Millbrook
32	A. A Fowler	Peterborough
33	R. C. Doxsee	Hastings
34	Ed. Morton	Thomasburg
35	F. S. Scott	Napanee
36	John Pollie	Kingston
37	W. D. Adams	Westport
38	E. McNally	Prescott

District	Name	Address
39	D A. McNaughton	Finch
40	A. T. Lawson	Ottawa
41	J. L. Brown	Vankleek Hill
42	Wm. Machin	Carleton Place
43	A. L. Handford	Renfrew
44	G. C. Thompson	North Bay.
45	R. Horne	Sudbury
46	Thos. A. Mills	Sault Ste. Marie
47	G. B. Nicholson	Chapleau
48	J. Madill	Port Arthur
49	Hans Hanson	Keewatin
50	Wm. Floyd	Fort Francis
51	W. J. Brooke	Little Current
52	Fred. Wright	Latchford

I caused blank forms of Reports as to the condition of Lodges in the District to be sent out to each D.D.G.M. before the expiration of each term, and was much encouraged by the fact that with only one or two exceptions, these Reports were faithfully filled out and promptly sent to me, together, in many cases, with special letters containing facts and suggestions, which were of great assistance to me in my work, and in the preparation of this report. I have placed these Reports and special letters on file for the use of the Committee, to which they may be assigned, but might state generally, however, that I gather from these Reports that in a majority of the Districts the D.D.G.M. with an installing team has exemplified the beautiful ceremony of installation without the Ritual, that successful Lodges of Instruction have been held in many Districts, that the Lodges as a general rule are in good condition, and that harmony prevails.

I thank my District Deputy Grand Masters for their co-operation and active assistance during their term.

3.—CIRCULARS AND PROCLAMATIONS.

I herewith submit copies of some of the Circulars issued by me and of some of the Proclamations received by me from the Acting Grand Sire :—

WATERLOO, Aug. 31, 1908.

To the District Deputy Grand Master :

DEAR SIR AND BROTHER :

Upon the recommendation of your District Committee, relying upon your willingness and ability to fulfil the duties of the office, and having full confidence that your appointment will redound to the welfare and advancement of our Order, I have taken great pleasure in appointing you District Deputy Grand Master for the District set out in the Commission which I am sending you herewith.

You are fully aware that the office to which you have been appointed carries with it important duties and responsibilities, duties which I trust you will undertake and responsibilities which I trust you will assume with zealous and fixed determination to assist in making this one of the most successful years in the history of our Order. In order to accomplish this desirable end it will be necessary for you to study and carry out the instructions set forth in your commission and to familiarize yourself with and apply the laws relating to District Deputies and District Committees.

Organize your District Committee in accordance with Grand Lodge By-Law No. 103 ; hold a Lodge of Instruction for exemplification of the Degrees under the new Ritual ; use your best endeavor to have a new lodge instituted, if there is a desirable location therefore within your own District ; pay official visits to the lodges under your charge as frequently as possible ; give special attention to and aid in every possible way the weaker Lodges ; see that a live Committee is appointed in every Lodge to call upon delinquent members with a view to minimizing suspensions for non-payment of dues ; and generally do all such acts within the scope of your office as in your discretion you may consider conducive to the best interests of the Order.

Let me particularly draw your attention to the Odd Fellows' Home at Oakville and to the importance of impressing upon the Lodges and members, whenever opportunity affords, the desirability of making liberal contributions thereto.

The case with Digest and material in the hands of your predecessor should be transferred to you. If you have not already received the same, write for it at once, and, if found incomplete when you receive it, write the Grand Secretary for anything needed.

In conclusion, let me say that I will promptly and cheerfully give my consideration and attention to any matters arising within your jurisdiction which you may deem advisable to submit to me.

I am, fraternally yours,

A. B. McBRIDE, *Grand Master.*

WATERLOO, Dec. 8th, 1908.

To District Deputy Grand Master District No. ....

DEAR SIR AND BROTHER :

Nearly four months having passed since I sent out my former circular calling your attention to the duties and responsibilities of your office, and offering suggestions which I hope have been of assistance to you, I beg now, according to the custom which has heretofore prevailed, to send out a second circular at the close of this the first half of our official year.

I thank you for the work which you have done on behalf of our Order during the present term, and hope that you will be in a position to send in an encouraging report.

Kindly make arrangements in good time for installing the incoming officers in your District, and if you cannot personally arrange to visit all the Lodges for the installation ceremony appoint some duly qualified brother to act for you in such Lodges as you are unable to reach, and supply him with all necessary information. Impress upon the Secretary of each Lodge in your District the importance of making his returns and forwarding the per capita tax to the Grand Secretary not later than January 20th, as directed by Clauses 9 and 10, Constitution of Subordinates.

If there is any place in your District where a new Lodge could be instituted, kindly write me in regard thereto, so that I may be able to put the work in motion ; and if there is a weak Lodge in your District give it your personal care and attention and report to me the result of your efforts.

Enclosed you will find the cipher for the T.P.W. and A.T.P.W., which you will communicate to the Noble Grands of the Lodges in your District upon their installation.

I appreciate very much the assistance which you have so far given me, and bespeak a continuance of your earnest active efforts, so that when we shall surrender to the Grand Lodges at the close of our official year our insignia of office we shall do so with the feeling that we have done our duty, and that this great Brotherhood has been strengthened through our efforts.

At the last Session of the Grand Lodge, the suggestion of the Grand Master, Bro. Brett, was adopted (sec. 1, cl. 23) viz. : That each District PROCURE five copies of the Installation Ceremony, the same to be retained by the D.D.G.M., etc., etc.—Jour. '08, p. 271. You will please take notice and order from the Grand Secretary as many copies of that ceremony as the District may require up to five, the price being 75c. each. The use of this Ceremony will save the Lodge Rituals very much.

Wishing you the compliments of the season,

I remain, fraternally yours,

A. B. McBRIDE, *Grand Master.*

WATERLOO, Dec. 8th, 1908.

To the Recording Secretary.

DEAR SIR AND BROTHER :

I hope during the present year your Lodge has been able to accomplish the work expected of it in the cause of humanity. The order generally is prospering. It is rapidly increasing in membership, and the financial condition of our Lodges is improving. I trust your Lodge is sharing in this prosperity.

I hope the officers elect of your Lodge will not be unmindful of the duty of perfecting themselves in the beautiful work of our new Ritual, so that when they are installed they will be prepared to exemplify the same in a manner creditable to themselves and profitable to the brethren who attend your meetings.

I would ask that at the installation an active membership committee be appointed, as required by Clause 48, Constitution of Subordinates, as this Committee, in addition to the duties assigned by the Constitution, can do much towards the promotion of harmony and good feeling in the Lodge. I would also ask your Lodge to give its support and encouragement to the District Committee of your District, and that the members generally be on the alert to increase the membership and advance the interests of our Order.

I also wish to call your attention to the necessity of sending your returns, together with the per capita tax, to the Grand Secretary, at as early a date as possible. These returns and tax should be sent in with all possible speed after they have been approved by the Lodge, and without waiting for the installation.

The Christmas season is approaching, and I feel assured that your Lodge will see that no one who has a claim on its benevolence will want for the things which are appropriate to this festive season.

Wishing you and the members of your Lodge a Merry Christmas and Happy and Prosperous New Year, and the Lodge a successful and prosperous year.

I remain, fraternally yours,

A. B. McBRIDE, *Grand Master.*

WATERLOO, June 14th, 1909.

To the District Deputy Grand Master :

DEAR SIR AND BROTHER :

I take great pleasure in again addressing a circular letter to you, and trust that during the current year your District has made progress, and that the Lodges therein have been prosperous.

From the reports already received I am glad to say that the Order is satisfactorily growing throughout the jurisdiction of Ontario in membership, wealth, and influence, and trust the returns of your District will show as large a percentage of gain in numerical and financial strength as those from other Districts.

As the annual meeting of your District Committee has no doubt already been held, I will be glad to receive from you by return mail a brief report of its proceedings, and especially the result of any dis-

cussion that may have been held tending toward improvement in our District System, or toward amendment or the better carrying out of the local laws of our Order. You will also be good enough to let me have at the same time the full name and address of the brother elected as the nominee for the office of D.D.G.M. for the ensuing year.

I trust you will make suitable preparation as early as possible for the installation of the officers of each Lodge in your District immediately after the 1st of July. Delay on your part in carrying out this important duty may prevent promptness in forwarding the semi-annual returns, and thus render it difficult, if not impossible, for the Grand Secretary to prepare a complete report of the work of the term in time for the coming meeting of the Grand Lodge.

I enclose herewith cipher for the P.W. for the incoming half-year. It will be your duty to impart the P.W. to the proper officers of each Lodge. If you cannot personally conduct all the installations promptly or visit Lodges having yearly terms, appoint qualified and capable brothers to perform the work for you in the Lodges you cannot attend, and be sure to have each Noble Grand advised of the new term P.W. without delay.

I enclose you form of report, which I trust you will fill out and send me as promptly as possible, so that I may include it in my report to the Grand Lodge. Send it as soon as you have completed your visits in July, with any suggestions you may have to offer in regard to the present condition of the Lodges and prospects for extension of the Order in your District.

I trust you have had a most prosperous year, and that under your guiding hand every Lodge has not only had an increase in membership, funds, etc., but better still, that each have increased along the higher lines for which an Odd Fellows' Lodge is so great an exponent.

As Grand Master I most heartily appreciate the services rendered by you during your term, and personally thank you for the care and attention bestowed upon the duties of your office, as well as the courtesy and assistance extended to myself.

I am, with kind regards,

Yours fraternally,

A. B. McBRIDE, *Grand Master.*

To the Subordinate Lodges and All Whom It May Concern :

RE THE USE OF THE EMBLEMS OF THE ORDER FOR ADVERTISING PURPOSES.

My attention has been called to some recent violations of the very strict prohibition of the use of the emblems of the Order in advertising any business. In order to prevent any further offences being committed on this line, I deem it advisable to call the attention of the members throughout the Lodges to the following extract from a law of the Order :

Section 471, Busbee's Digest.

2. "No member of the Order shall, either directly or indirectly, use or sanction the use of any of the emblems, the name or any of the titles or the mottoes or the initials thereof of this Order in the prosecution of any private business or enterprise."

5. "Any member of the Order or officer of a lodge or encampment, who shall be guilty of any of the offences defined and set forth in the four preceding paragraphs, shall be considered guilty of a fraud upon the Order and shall be suspended or expelled from membership at the option of his lodge or encampment."

In view of the foregoing I think it will not be necessary to again refer to this matter.

I am, fraternally yours,

A. B. McBRIDE, *Grand Master.*

PROCLAMATION.

To the Officers and Members of the Sovereign Grand Lodge, and All Grand and Subordinate Bodies of the I.O.O.F.

With profound sorrow it becomes my duty to announce the death of our beloved Brother John L. Nolen, late Grand Sire, which sad event occurred at his home city, Nashville, Tennessee, on Monday night, December 14, 1908.

In the death of Brother Nolen Odd Fellowship throughout the world sustains a great loss. Admirably equipped by a high order of ability, and by long service and experience in the Order and in The Sovereign Grand Lodge, he was giving a splendid administration and making a magnificent record as Grand Sire. I hereby extend sympathy to the entire Fraternity in the great bereavement which has so suddenly and unexpectedly come to us all. His eminent virtues as a man and Odd Fellow, and his distinguished services will be ever cherished and constitute a bright chapter in fraternal history.

As a mark of honor and respect to his memory the office of The Sovereign Grand Lodge in Baltimore, Md., was closed on the day of the funeral, the building draped in mourning and the flag placed at half mast. A suitable floral offering was also authorized and ordered.

It is further ordered that the charters of all Grand and subordinate bodies be draped in mourning for a period of thirty days.

Under the Constitution of The Sovereign Grand Lodge the duties of Acting Grand Sire now devolve upon me until the meeting of said body at Seattle, Wash., on the third Monday in September next. In entering upon the discharge of these duties, I do so with reliance on the guidance of the Supreme Ruler of the universe, and invoke, and know I will receive, the fraternal co-operation of the membership in all branches of the Order.

Done at Saratoga, Wyoming, this the nineteenth day of December, A.D., 1908, and of the Order the ninetieth year.

W. L. KUYKENDALL,
Acting Grand Sire.

Attest: JOHN B. GOODWIN,
Grand Secretary.

Therefore, in compliance with the foregoing proclamation, I, Arthur Byron McBride, Grand Master of the Grand Lodge of Ontario, I.O.O.F., request that the charters of all Subordinate Lodges in this jurisdiction be draped in mourning for a period of thirty days.

Dated at Waterloo, Ontario, this 9th day of January, 1909, and of the Order the ninetieth year.

A. B. McBRIDE,
Grand Master.

Attest : J. B. KING,
Grand Secretary.

ANNIVERSARY PROCLAMATION.

THE SOVEREIGN GRAND LODGE OF THE INDEPENDENT ORDER OF ODD FELLOWS.—OFFICE OF THE ACTING GRAND SIRE.

To the Officers and Members of Grand and Subordinate Bodies of the Independent Order of Odd Fellows, and to all whom it may concern :

In accordance with usage and the resolution of The Sovereign Grand Lodge, I, W. L. Kuykendall, Acting Grand Sire, by virtue of the authority vested in me, do hereby enjoin upon all Grand and Subordinate Bodies of the Order to take appropriate action for the due commemoration of the Ninetieth Anniversary of our Order on the Twenty-sixth day of April, 1909, by suitable exercises in observance of the day and by public thanksgiving to Almighty God for His manifold mercies to us as individuals and as an Order.

Done at Saratoga, Wyoming, this the Twelfth day of February, Anno Domini nineteen hundred and nine, and of the Order the ninetieth year.

W. L. KUYKENDALL,
Acting Grand Sire.

Attest : JOHN B. GOODWIN,
Grand Secretary.

1819. ANNIVERSARY PROCLAMATION. 1909.

PROCLAMATION.

To All Grand Masters, Grand Patriarchs, Presidents of Rebekah Assemblies, and Department Commander,

GREETING :

Whereas, it having come to my knowledge that some members of the Order have established and are soliciting other members in many, if not all, Grand Lodge Jurisdictions, to establish therein organizations or societies based upon membership in some branch of our Order, contrary to the following Law as the same appears in the Revised Journal of 1883, pages 9361 and 9363 :

" *Resolved,*—That any Odd Fellow who shall hereafter retain membership in or become a member of any secret organization not subordinate to this Grand Body, which shall have adopted or appropriated to its own use the uniform, regalia, emblems, name, titles,

mottoes or initials of this Order, or any part of them ; or in which qualification for membership is based upon the applicant's standing in this Order; or in which the applicant is required to obligate himself to prefer said organization, or any member thereof, at the expense of this Order, or any of its members, shall be guilty of conduct unbecoming an Odd Fellow and a grave offence against Odd Fellowship, and upon conviction thereof shall be expelled."

Now, therefore, I, W. L. Kuykendall, Acting Grand Sire, request and enjoin upon all members to be loyal to the Order as it now exists, and to The Sovereign Grand Lodge as the only Supreme Governing Body in Odd Fellowship, by refraining from giving countenance to or aiding in any way in the establishing and maintenance of any organization or society which has been or shall be established contrary to any provision of said Law or contrary to the action of The Sovereign Grand Lodge in reaffirming said Law as appears in Report 81 of the Committee on Judiciary, page 693, Journal of 1908, or which is attempting directly or indirectly, in any locality to make membership in our Order a basis or foundation on which to build up said societies, which claim they are independent of, and do not owe obedience to any Grand Body of our Order.

And the attention of every Grand Master, Grand Patriarch, and other officers whose duty it is to see that the Laws of the Order are executed in their respective Jurisdictions, is directed to said Law, and they are hereby required to immediately take such action as will enforce said Law and compel such societies to rely upon their own efforts and not upon our Order as a basis for success.

Done at Saratoga, Wyoming, April twelfth, nineteen hundred and nine.

W. L. KUYKENDALL,
Acting Grand Sire.

Attest : JOHN B. GOODWIN,
Grand Secretary.

PROCLAMATION.

To all Grand Masters, Grand Patriots, and Presidents of Rebekah Assemblies,

GREETING :

It having come to my knowledge that certain unprincipled men have combined and are engaged in the nefarious scheme of publishing a book, pamphlets and documents purporting to be the written anb unwritten work of Odd Fellowship, and are using the mails in advertising such work ;

Now, therefore, by virtue of authority in me vested, I. W. L. Kuykendall, Acting Grand Sire, do hereby call upon every member of the Order to refrain from having anything whatever to do with such unauthorized purchase and use thereof ; and all members are hereby notified and warned that the penalty for having in possession any unauthorized work, purporting to be the written or unwritten work of the Order, is expulsion, as set forth in Busbee's Digest, Sections

1962 and 2246 ; and Grand Masters, Grand Patriarchs and Presidents of Rebekah Assemblies are hereby requested and required to promulgate the foregoing in their respective Jurisdictions, and to take such other action as they may deem necessary to prevent their lodges, encampments, and the membership generally from purchasing and attempting the use of any and all unlawful material and work of every kind, and to cause their subordinates to enforce the law in such cases made and provided.

Done at Saratoga, Wyoming, March 30th, 1909.

W. L. KUYKENDALL,
Acting Grand Sire.

Attest : JOHN B. GOODWIN,
Grand Secretary.

4.—SISTER JURISDICTIONS.

On August 19th and 20th, 1908, in company with the Deputy Grand Master, I visited the Grand Lodge of New York in session at New York City. We were extended a royal welcome, and being brought in touch with Grand Officers and Representatives from several States in the Union, the inspiration derived was of practical benefit in the work in our own Province.

On August 22nd I attended a dinner tendered to the newly installed Grand Master of the jurisdiction of New York, which dinner was given at the celebrated Hotel Ricodona, at Brighton Beach. It was tendered by the Lodge to which the Grand Master belonged, and 250 guests were present. The Grand Master was presented with a very handsome Howard gold watch. The jurisdiction of New Jersey was represented by the Grand Master thereof and the event was one of most pleasurable enjoyment.

During the early part of the week commencing September 8th, 1908, Bro. G. F. Clark, Grand Secretary and Past Grand Sire, Australasia, visited Toronto on his way to attend the meeting of the Sovereign Grand Lodge at Denver. On behalf of the Grand Lodge of this Province Past Grand Masters Oliver, Hornibrook and Johnston, and Grand Secretary J. B. King, gave every

possible courtesy and attention to this distinguished guest.

On the 20th, 21st and 22nd of October, 1908, I attended as guest of the Grand Lodge of Michigan, the session of that Grand Body, held at the city of Lansing, and during my stay in that city the special Committee appointed for the purpose and other Brethren lavished upon me a continuous stream of courtesy, kindness and attention. I was asked to speak on three different occasions and extended to the Grand Lodge of Michigan and brethren of that State fraternal greetings on behalf of the 40,000 Odd Fellows of this Province.

Acknowledging the invitation, and being unable to be present myself, I requested Past Grand Master Johnston and the Grand Secretary to attend the annual session of the Grand Lodge of Connecticut, held in the city of Hartford, on May 19th, 1909, and the meeting of the Past Grand Master's Association of Connecticut, which held its meeting on May 18th, 1909. Bro. Johnston reports the occasion one of inspiration, having met a number of Grand officers from several other jurisdictions, notably, Past Grand Sire A. S. Pinkerton, Grand Representative R. T. Daniels, of Georgia, Grand Representative F. P. Troutman, and Grand Master W. H. Friday of New York, Grand Master J. E. Brown and Grand Secretary Harry S. Pine of New Jersey, and Grand Master C. Collett, Past Grand Master N. B. Dana, Grand Secretary J. U. Perkins, and Grand Conductor J. A. Woodward of Massachusets. He further reports that as Grand officers representing this jurisdiction they were given a very courteous reception and most hospitable entertainment, and that Brother King, being the oldest Grand Secretary in point of service in the world, received a special welcome.

The Grand Secretary under my instructions forwarded invitations to the Executive Grand Officers of New York, New Jersey, Massachusets, Michigan, Connecticut, Pennsylvania, and other Northern States and sister jurisdictions, to be present at this session of this Grand Body as guests of this Grand Lodge.

5. STATE OF THE ORDER.

I am pleased to report that our Order in Ontario has during the past year had its full share of the prosperity with which our country has been blessed. The following statistics speak for themselves :—

LODGES.

No. of Lodges, June 30th, 1908	346
No. of Lodges instituted and resuscitated since that date	15
	361
No. of Lodges ceased—Powassan	1
No. of Lodges at this date	360

MEMBERSHIP.

Membership, June 30th, 1908	39,182
Net increase to June 30th, 1909	1,255
Total membership, June 30th, 1909	40,437

This does not include the membership of Port Stanley Lodge, resuscitated in July, nor the increase that may be shown by the Lodges whose reports have not yet been received.

6.—IN MEMORIAM.

The Order has sustained great loss through the death of many members during the year ; the grim reaper has been at work and the voices of Brethren who aided us by their advice and counsel, both in Subordinate Lodges and Grand Lodge, have been hushed forever.

The Order has been particularly unfortunate this year in the loss of our beloved Brother, John L. Nolen, late Grand Sire. I issued a Proclamation, hereinbefore more fully set out, requesting all Subordinate Lodges in this Jurisdiction to drape their Charters in mourning for the period of thirty days, and am advised that practically all the Lodges complied with the request contained in this Proclamation.

I glanced over the list of deaths, which will be submitted with the Grand Secretary's report, and was saddened to notice that so many of my warm personal friends have during the year passed to the bourne where from no traveller returneth. I cannot refer to all of them, but must mention our late Brother W. E. Stevens, who was at the time of his death one of the prominent candidates for Grand Warden. Brother Stevens at the time of his death occupied the highest office in the gift of his fellow townsmen, and for years he has represented his Lodge at the annual sessions of this Grand Body, and owing to his marked ability, common sense, intimate knowledge of the laws of and love for our order, has been prominent on important Committees, has ably discussed important questions on the floor of Grand Lodge, and has done work for our beloved Order, the result of which none of us can estimate.

Brother Stevens was one of Nature's noblemen, a man of sterling integrity and character, honored by his fellow citizens, honored by the representatives of this Grand Body, and beloved by all who knew him, a credit to our Order and a bright example for every Odd Fellow to follow.

"He honored manhood by illustrious life ;
Guileless and leal, and upright to the end,
A faithful Brother, steadfast, loyal friend—
A hero in man's highest, holiest strife."

7.—SUBORDINATE LODGE DECISIONS.

As might be expected, I have been called upon to give my decision in a large number of matters from time to time cropping up in a jurisdiction as large and important as this now is.

I beg to submit the following decisions for your consideration :

1.—Question : Can a Lodge whose By-laws only permit payment of $3.00 per week legally pay a Brother

$100.00 for a period of 2 years from July 15th. 1908, it being understood that the acceptance of this offer by the Brother shall not debar him from any other legitimate claim or claims etc., arising from any other sickness ?

Answer : No. As the By-laws provide for payment of $3.00 per week the Lodge cannot compromise with him by paying a lump sum for 2 years in advance. He might die within a few months and then the Lodge would be paying him more than he would be entitled to. They would also, if they were to pay the $100.00 and he were to become sick and receive $3.00 per week in addition, be paying more than the By-laws authorize.

2.—Question : Brother suspended for N. P. D. in 1896, reinstated October 1897, suspended in July 1899, reinstated June 1903, and since then continuously a member in good standing until his death August 1908. Under By-laws of Lodge, Widow to receive from W. & O. fund an amount equal to what the Brother paid in dues while continuously a member, sum not to exceed in any case $100.00.

Answer : The Brother is only entitled to an amount equal to what he has paid as dues since June, 1903, when he was reinstated.

3.—Question : An initiated member of Lodge leaves Town and affiliates with Lodge in his new place of residence, said Lodge writes for his transfer certificate, in the meantime conferring degrees ; can they legally do this, and who is entitled to the fees of the degree?

Answer : Yes, the present transfer law applies to members of the Order and a Brother is a member when he is initiated and signs the By-laws. The lodge in question, however, should have waited for Transfer card before conferring degrees.

The Lodge conferring the degrees is entitled to the fees therefor.

4.—Question : Brother who joined by initiation in the usual way signing a question book and constitution, and who is now a Past Grand in good standing, is now found to have previously belonged to another Lodge and to have been suspended for N. P. D. What will it be necessary for said Brother to do to retain his membership in our Lodge ?

Answer : Obtain a withdrawal card from the Lodge he formerly belonged to.

Question 2 : What is the standing of the Brother if our Lodge took no action?

Answer : He will remain a Brother in good standing, but is liable to have a charge laid against him for conduct unbecoming an Odd Fellow.

5.—Question : A Brother was paid up to June 30th 1908, and died August 11th, 1908. Is his widow entitled to widow's and funeral benefits ?

Answer : No. See Section 101 and 102 of the Constitution of Subordinate Lodges.

6.—Question : Under the Transfer law as now in operation can a member of the Initiatory degree in good standing apply for and receive a transfer card and receive his degrees in the Lodge he transfers to ?

Answer : Yes. He is a member of the Order from the time he receives the Initiatory degree and signs the Constitution. The Transfer Law applies to members of the Order in good standing, and there is no limitation to members of the Third or any other particular degree.

7.—Question : A Brother disagreed with his wife and did not live with her all the time ; he became sick in March, 1908, and went to live with his father, died in August, who is entitled to the benefits, the wife or the father ?

Answer : The wife is entitled to the sick benefits and to the widow's benefits, but so far as the funeral benefits

are concerned, the Lodge is not liable unless funeral expenses have been incurred. If therefore neither the father or wife pay the undertaker the Lodge may pay him.

8.—Question : Brother in good standing having received Physicians' certificate, and having been put on sick list and received benefits for several weeks was found to have been out all hours of the night, also to have attended Roller Rink and skated, also to have attended Bowling Alley and bowled. The Lodge, six or seven weeks ago passed a Motion instructing the Sick Committee to procure another Doctor's certificate, but the certificate was not received until about a week ago and it was unsatisfactory, and a further one was asked for from the Doctor to the effect that he was unable to attend his usual or any other attainable occupation, but the Doctor refused to give a special certificate of this kind, stating that it was the Lodge's place to say whether he should receive benefits or not.

First: Was the Motion which was unanimously carried asking for another certificate lawful ?

Answer : Yes, but if the Doctor refuses to give a certificate in the special form required this is not sufficient in itself to deprive the Brother of his sick benefits.

Second : Is the Brother entitled to sick benefits ?

Answer: Yes, unless his illness is the result of immoral conduct. My own impression when I first looked into the matter was that your decisions were correct and that the Brother would not be entitled to sick benefits, but I find this question otherwise decided, the last decision I am able to find being Decision No. 16 in the report of Grand Sire Conway to Sovereign Grand Lodge last month.

9.—Question : A member took sick while in arrears for dues, but almost immediately after he took sick sent his dues to the Lodge. Does clause 102 or clause 103 of the constitution apply ?

Answer : Clause 102 of the Constitution applies and the member is not entitled to benefits. Clause 103 only applies to recurrence of illness or other sickness within 8 weeks from recovery, as set out in said clause and does not apply to the case submitted by you to me.

10.—Question.—A Motion was passed after all Brothers had been notified providing for the erection of a Lodge to cost $1250.00. Some weeks after another member made a motion to have the building laid over. This motion carried. Is the last Motion legal.

Answer : Yes.

11.—Question : A Brother now living in Niagara Falls, New York, who has been suspended for 12 years applies for reinstatement only. Does clause 115 apply ?

Answer: Yes, if the Lodge wishes to accept him and he complies with the requirements of the clause, but it seems to me his proper course if he wishes to join in another Jurisdiction would be to apply for dismissal certificate. See Busbee's Digest, 1903, Sec. 303.

12.—Question: Can a Vice-Grand be elected to the chair as Noble Grand, who has not served more than 4 or 5 nights as Vice Grand and who is 6 months in arrears for dues ?

Answer : No.

Question : When there is an election for the office of Noble Grand, can the presiding Noble Grand give the casting vote where there is a tie ?

Answer · No.

Question : Can a member move a Motion who is in arrears ?

Answer : No.

13.—Question : An applicant is keeping a Temperance Hotel in Thornbury, which is a local option Town. Is he eligible to become a member of our Order ?

Answer : Yes, unless he is a licensed Hotel-keeper. Unless he sells intoxicating liquors he is not a Hotel-keeper within the terms of the Law of our Order.

14.—Question: Election took place, but it was found out later there had been votes cast by Brothers who were not in good standing. Is the election a legal one ?

Answer : Yes. Objection should been have taken on the night of election and the parties in question should not have been allowed to cast illegal votes, but having done so, the election must stand, and the persons declared elected are entitled to their respective offices. See Busbee's Digest, 1903, Sec. 1379.

15.—Question : One of our members has made application for veteran's jewel, having been with us 16½ years and 8½ years with another Lodge. Is he entitled to said jewel, or must he belong to one Lodge for 25 years.

Answer : It is not necessary for him to belong to one Lodge for 25 years, and if the facts as stated in your letter are correct, he is entitled to veteran's jewel.

16.—Question : A Brother 84 years of age lost the sight of one eye 14 years ago, and the other eye is now becoming affected through the infirmity of old age. Under clause 17 of the By-laws of the Lodge, a copy of which is submitted, sick benefits are payable to a member rendered incapable of following his usual occupation, etc. by sickness or other disability, not proceeding amongst other things by reason of infirmity of old age.

Answer : It is stretching the qualifying clause "by reason of infirmity from old age" too far to say that a Brother who loses the sight of both eyes and is thereby rendered incapable of following his usual or other attainable occupation should be debarred from receiving sick benefits, and my opinion is that he is entitled to said benefits.

17.—Question : Is a Brother fully clothed entering Lodge while in session with only his veteran jewel on, and no other regalia ?

Answer : No, he is obliged to wear regalia, but can in addition wear his veteran jewel if he pleases.

18.—Question: Where a Lodge elects three trustees, one for three years, another for two years and a third for one year, if at the expiration of the first year the Lodge neglects to elect a trustee in place of the Brother whose time has expired is that Brother still a Trustee until his successor is elected.

Answer : Yes.

19.—Question : There was a By-law passed by the Lodge and Secretary omitted entering it in the minutes of the meeting. The minutes were read on the following meeting night and confirmed as read. Could the said By-law become law without a copy of it being entered on the Minute Book of the Lodge ?

Answer : Yes. If the by-law was properly passed the neglect of the Secretary to enter it on the Minutes did not invalidate it.

20.—Question : A member of our Lodge who is in arrears for dues, applied for sick benefits in the usual form, but was refused as he was behind with his dues. The District Deputy who was present at the time said we would have to pay, as according to the law of the land 60 days grace could be claimed. Were we obliged to pay under the circumstances ?

Answer : No. If the member was in arrears for dues he was entitled to no benefits whatever, and the District Deputy was mistaken when he informed you that he was entitled to 60 days grace. See Clause 101 of the Constitution under the heading, Disabilities.

21.—Question : Some of the young men, new members, introduced card playing in the Lodge, which is objected to by a majority of the older members. Is this a violation of our obligation ?

Answer : There is no law against card playing, provided the members do not play for money, and provided a majority of the members by a resolution duly passed wish to play cards, either before or after the meeting and obtain a dispensation from the Grand Master to do so.

22.—Question : Some 15 or 20 years ago our By-laws provided for the payment of an annual widow's annuity of $30.00 a year from the death of Brother so long as wife remained a widow. This was done away with some years ago and later on the By-laws were again changed to conform to the Constitution of the Grand Lodge. A Brother died during the time the By-law for the $30.00 annual annuity was in force. Should we continue to pay the annuity ?

Answer : Yes.

23.—Question: A Brother who has just been initiated and received no degrees takes sick and dies. Is he entitled to sick benefits ? Is he entitled to funeral benefits or is his widow and children entitled to widow's and orphans, benefit of $100.00?

Answer : No. See clause 93 of the Constitution which provides that a member must attain the third degree to obtain sick benefits, and clause 97 regarding funeral expenses only apply to a member entitled under clause 93 to sick benefits.

Question : A Brother dies leaving a daughter who is earning her own living, and therefore not dependent on her father. Is this daughter entitled to the widows' and orphans' fund of $100.00 ?

Answer : No, unless she is under the age of twenty-one years.

24.—Question : A Brother died about 15 years ago and the widow's benefits were not paid to his wife. Has she still a claim on the Lodge ?

Answer : Yes, she has a claim upon the Lodge, as we have no Statute of Limitation.

25.—Question : Does Clause 23 of the Constitution permit costs of a nurse being charged to the general fund if such nurse is needed ?

Answer : A nurse fund might have been provided under Clause 118 of the Constitution, but if you have not provided by your By-laws for such a fund I am of the opinion that the money cannot be paid out of the General Fund except in case of infectious or contagious diseases.

26.—Question : Can this Lodge legally send the present Noble Grand who is retiring in June, as representative to Grand Lodge ?

Answer : No, he will not be a Past Grand on the night of election, and for this reason will not be eligible.

27.—Question : Should the first week's sick claim be deducted from the date of Doctor's certificate or from the date of notifying the Lodge ?

Answer : It should be deducted from the first day of the Brother's sickness, provided he gave notice within one week as provided by Clause 47.

28.—Question : At a regular meeting of this Lodge a Motion was passed striking out the following words from By-laws, Section 8, Subsection B : "To furnish him with necessary medicine without charge." There were present twelve members, of whom three voted against the clause being struck out. The members were all notified by post on the blank form used for that purpose.

Answer : The striking out of the words in question was quite legal under the above circumstances.

29.—Question : Are the legal representatives to the District meeting held June 8th, 1909, the representatives elected in May, 1908, or the representatives elected in May, 1909 ?

Answer : They are the representatives elected in May, 1909. See Clause 16 of the Constitution.

30.—Question 1 : The Lodge issued a withdrawal card to a Brother on June 16th, 1908. He returned the card to us within 12 months wishing to be reinstated. How can we reinstate this Brother and still be Constitutional ?

Answer : Having returned the card within 12 months he can be re-admitted pursuant to the Provisions set out in Clause 72 of the Constitution.

Question 2 : As he lives in Akron, Ohio, would it be permissible for him to be examined by a physician of one of the Lodges in that town and have them send the same to us under the Seal of the Lodge ?

Answer : Yes.

Question 3 : Must he sign the Lodge Roll ?

Answer : No.

31.—Question : A Brother was suspended in 1898 for non-payment of dues. He is now 42 years of age and seeks re-admission. What amount of fees should he pay ?

Answer : He must pay the same amount of fees as a new member aged 42 would pay. See Clause 115 of the Constitution.

Question 2 : Has the Lodge any power to make a special rate in such cases ?

Answer : No.

32.—Question : A Clergyman 33 years old took out a withdrawal card in 1896 and now wishes to be re-admitted. He is 48 years old and his fees were refunded to him while he was formerly a member. Is it legal for a Lodge to refund the entrance fee to a Clergyman ?

Answer : No.

Question 2 : What steps are necessary in re-admitting a Brother who withdrew so long ago ?

Answer : He must come in and pay the same fees and dues as a new member at the age of 48 would pay. See Clause 115, Constitution.

33.—Question : Is the sitting Past Grand eligible for election as representative to Grand Lodge ?

Answer : Yes. See Clause 705, Busbee's Digest.

34.—Question : Can a Lodge appoint and pay auditors instead of having the Finance Commitee audit the books, as provided for in Clause 43 ?

Answer : No. I can find no provision in the Constitution for the appointment of auditors, other than the Finance Committee.

35.—Question 1 : A Brother who was taken sick in 1908 was in good standing at the time, but did not put in claim for sick benefits until about April ,1909, although he was entitled, if he had put in his claim, to four months' benefits. Is his claim void ?

Answer : Yes.

Question 2 : Could the Lodge under these circumstances make the Brother a donation out of their General Fund, by a two-third majority ?

Answer : Yes.

36.—Question 1 : When a visitor seeks admission to the Lodge does the inside Guardian inform the Noble Grand or the Vice Grand ?

Answer : He informs the Vice Grand. See instructions to Candidates, in new Ritual, in which the wording of the old Ritual is changed from " informs the proper officer " to " informs the Vice Grand."

Question 2 : Is it lawful to elect an alternative representative ?

Answer : No.

Question 3 : Does a candidate have to receive a majority of all ballots cast, including blanks ?

Answer : No. He requires to receive a majority of all legal votes and blanks do not count.

37.—Question : Can a member who is in arrears for dues vote on the application of a man to become a member ?

Answer : No.

38.—Question : A Brother declared off the sick list by his Lodge appeals to the District Committee and after due trial said Committee decides in favor of the Brother and requests the Lodge to place him again on the sick list. The Lodge complies with the decision, now the Brother asks the Lodge to pay his legal expenses, $25.00, and expert evidence, $22.00. Is the Lodge bound to pay these expenses ?

Answer : No.

Question : If the Lodge had won, would the Brother have been liable for the Lodge's expenses ?

Answer : No.

39.—Question : Notice of Motion made to amend By-law. Is it also necessary to have a Notice of Motion passed for the Secretary to notify all members of the third reading ?

Answer : No. Under Clause 152 of the Constitution the members must be notified, and no notice of motion further than the original Notice of Motion to amend the By-law is necessary.

40.—Question : Can a member who is in arrears for dues vote on the application of a man to become a member ?

Answer : No. The casting, however, of an illegal vote does not invalidate the Ballot, unless it affirmatively appears that such illegal vote did change or might have changed the result. See Busbee's Digest, 1903, Sec. 1903.

41.—Question : If a member in good standing and no charge whatever against him presents his card fully receipted with Lodge Seal to the Noble Grand, can Noble Grand withhold P. W. without giving reason ?

Answer : No, if you mean by card fully receipted with Lodge Seal the official receipt for payment of dues in advance. You will see on the face of the official receipt that the Noble Grand is bound to give P. W. to a member belonging to the jurisdiction of Ontario, or the travelling P. W. to a member of an outside jurisdiction.

42.—Question : A man 51 years of age, who 25 years ago was one of two committed for murder, served 5 years in prison and was let out for good conduct and sickness, with nothing against his character since. Is he eligible for membership ?

Answer : Yes. If now of good moral character and possessing all the qualifications mentioned in Clause 56, C. L. S.

Question : How many black balls are necessary for the rejection of a candidate ?

Answer : If less than three black balls be found the candidate shall be accepted. If three or more appear he shall be rejected. See Clause 75, C.L.S.

43.—Question : A Brother has been elected to membership on transfer certificate from another Lodge. Will he have to come under the advanced age and pay our scale, or will he pay the same as his mother Lodge charged him ?

Answer : He will pay the same rate as his mother Lodge had been charging him.

44.—Question : When the Vice Grand assumes control of the Lodge in the absence of the Noble Grand does he occupy the Noble Grand's chair or should he rule the Lodge from his own chair ?

Answer : He should occupy the Noble Grand's chair.

45.—Question : Committee on application for membership appointed. In case they do not report may a candidate be received, balloted for, and initiated on the same night, provided that by two-thirds vote of the Lodge the Committee is excused from reporting ?

Answer : Yes.

46.—Question : Brother in arrears for 1½ years dues was notified to this effect in writing but was not suspended. Another Financial Secretary was elected who again notified the Brother verbally of his standing. The Brother made no effort to pay up and the Noble Grand suspended him. Was he lawfully suspended or should the next Financial Secretary have sent him notice in writing ?

Answer : It was not necessary for the next Financial Secretary to send him notice in writing, and he was lawfully suspended, if all the other requirements of Clause 109 and 110 of the Constitution were complied with.

47.—Question : Candidates with Petition for membership submitted; Doctor's certificate duly signed by himself and the Doctor. Should the Doctor's certificate be read at the Lodge the night application is received or the night on which the Committee makes their report ?

Answer : It should be read on the night Committee makes their report.

48.—Question : Can a Brother draw sick benefits from his Lodge if he is getting a pension or annuity from some other source ? The Brother in question was formerly employed by the Grand Trunk Railway Co., and receives an old age pension from said Company.

Answer : The Lodge is obliged to pay sick benefits, notwithstanding the fact that the Brother is receiving an old age pension from the Grand Trunk Railway Co.

49.—Question : A member was suspended N. P. D. over 10 years ago. He now wishes to be reinstated. Does he require the ordinary ballot (that is, 3 B. B. re-

ject) or the ordinary majority ballot of those in the Lodge room ?

Answer : He can only be reinstated upon compliance with all the forms for a new applicant and it will therefore require the ordinary ballot. See Clause 112 of the Constitution.

50.—Question : Does a Brother joining another Lodge have to pay the sum of 50c. to the Lodge granting transfer certificate ?

Answer : No. Under Transfer Law of 1907 Certificate must be granted without fee.

51.—Question : A member of Lodge has been convicted of murder and is now under sentence of death. A charge has been laid as provided by Constitution, Sec. 127, and referred to a Committee, but under the peculiar circumstances it is impossible to carry out the requirements of Sec. 130 and following Sections. If service is necessary, how can it be made and how should the Lodge proceed under the circumstances ?

Answer : Before a member can be expelled the provisions of Sec. 130 must be strictly carried out. You do not state what the peculiar circumstances are which render it impossible to carry out the requirements of this Section, but I presume it is owing to the fact that the Brother is in Jail where he cannot be personally served. I do not understand why the alternative mode of service, by leaving it at his usual place of residence, cannot be effected. If there is doubt as to his usual place of residence, duplicate copies of the charge and specifications might be made, the one copy to be left at the place where he last resided whether occupied or not, and the other copy could be handed to the Jailer who has charge of the prisoner. It might also be well, as mentioned in Sec. 2013, Busbee's Digest, to mail a copy of the charge to the Post Office address of the Brother. The same applies to service of notice of trial. You could then

proceed with the trial upon proof of the facts rendering personal service impracticable, and that you had done all in your power to serve the Brother with the charges, &c.

52.—Question : A young man whose parents reside in this town and who calls this his home, but who left here about 7 months ago, and is now working in another city as blacksmith, but comes home to visit his parents every two weeks or oftener, and does not know how long he may remain in the city where he is now working, has applied for membership in the Lodge in our town, claiming that this is his home, as he is only temporarily residing in the city. Can you give this Lodge permission to initiate him ?

Answer : Under the circumstances I am of the opinion that the residence of the young man is in the city where he is now working, and cannot be called a temporary one, and if you were to initiate him without the consent of the Lodge in the city where he is now working, there would be trouble and I have no power under the Constitution to grant you a special permit.

53.—Question : A man has been initiated and has been balloted for and the ballot found to be favorable for the three degrees, but subsequently we find that he has been on a drunken debauch. Are we compelled to give him his degrees ?

Answer : Under the circumstances the Lodge is not compelled to give the Brother in question his degrees. See Busbee's Digest, 1903, latter part of Sec. 37.

54.—Question : A Brother is in arrears about 6 months but not suspended. He committed suicide. Is the Lodge liable for widow's and funeral benefits, or either ?

Answer : The Lodge is not liable for either widow's or funeral benefits. See the clauses of Constitution under the heading, Disabilities.

55.—Question: Gentleman lived here until 4 years ago then removed to another Province. Came here about 6 weeks ago and expects to remain about 3 months. Can the Lodge initiate him ?

Answer : You cannot legally initiate this applicant if he is not a resident of your jurisdiction.

56. Question : The Lodge has a Hall rented at $225.00 per year and sublets it to other Societies ; income from rent being $450.00 per year. After deducting amount of our rental, expenses of caretaking etc., can the Lodge place the balance of $450.00 into the contingent fund or into the Social fund. Our By-laws already provide for 5% of receipts to go into the Contingent fund, but this is found to be insufficient for our needs.

Answer : No.

57.—Question : Brother took out his withdrawal card about 10 years ago, now wishes to come back as a member of the same Lodge. What would be right and legal to charge him ?

Answer : The Brother can only be admitted upon the same terms as an Initiate.

Question : Said member being now over 50 years of age, can he be taken in ?

Answer : Yes, but the admission fee charged for reinstatement would be overned by your By-laws.

58.—Question : A charge was laid by a Brother against the Vice Grand and referred to the Committee. It was afterwards discovered that the Brother making the charge was not in good standing. Can a Brother not in good standing lay a charge against the Vice Grand, and if not what should be done as the charge is a serious one ?

Answer : The Brother who laid the charge against the Vice Grand could not legally do so, not being in good standing, but if the charge is as serious as you state, some Brother in good standing should lay the charge.

59.—Question : Treasurer not having attended Committee meetings to audit his books, and not having attended Lodge since November 23rd, would the Noble Grand be justified in declaring the office vacant ?

Answer : The Noble Grand may declare the office vacant if the Treasurer has been absent without satisfactory excuse from 3 successive regular meetings, by vote of the Lodge on a Motion to that effect, provided notice of such motion has been given at a regular meeting previous to that on which the vote is to be taken.

Question 2 : If so, what course should be pursued if the Treasurer refuses to hand over to his successor all books, and papers pertaining to his office ?

Answer: A charge should be laid against him for conduct unbecoming an Oddfellow, and if necessary, the books, papers and etc., should be recovered from him by legal proceedings.

Question 3 : Did the Noble Grand follow the proper course when he instructed the Permanent Secretary not to hand over any money to the Treasurer until he presented himself, and to bank all sums received until further notice in his own name.

Answer : Yes.

Question 4 : What is the proper course to pursue in declaring an office vacant ?

Answer : See clauses 38 and 39 C. L. S.

60.—Question : Brother is in arrears October 1st. On November 19th, he pays his dues in full. On December 10th, he is taken sick. Is he entitled to benefits ? If so from what date ? The Lodge has a disability clause that a Brother is in arrears and not entitled to benefits until four weeks after such arrears have been paid.

Answer : He is entitled to benefits from and after four weeks from 19th, November.

61.—Question : A Physician who is an applicant for membership in our Lodge objects to being examined by our present examiner, who is an Oddfellow. Can he be examined by another Physician.

Answer: Yes, if there is nothing in the By-laws to the contrary.

62. Question : Brother who has been a member of the Order for about 22 years, and has retained membership during the last 20 years of that time in a Lodge outside of the Town where he resides, has now made application to unite with Lodge where he resides by transfer certificate. On what condition should he be taken in, as according to our By-laws the admission fee according to age would make it expensive for him to now join, as he is 55 years of age.

Answer : The new law regarding transfer of membership distinctly provides that no admission fee can be charged, and if your Lodge chooses to take in the Brother it must be without admission fee.

63.—Question : In the Ritual the word "rehearse" is used in the different degrees. Does this mean to repeat the signs and etc., word for word, or merely to repeat the motions ?

Answer : The word rehearse in this connection means merely to repeat the motions.

64.—Questions : A Brother made application to this Lodge on his official receipt, was balloted for and accepted and application was then made to the Lodge to which he formerly belonged for his transfer certificate. This Lodge sent a withdrawal card instead of transfer certificate, which did not reach us until some time after we had taken the Brother in. In the meantime the Brother found it necessary to leave here, and before leaving paid a half year's dues in advance. He did not sign the register here before leaving. Is he entitled to receive an official receipt for dues before signing the register?

Answer : According to a ruling of the Grand Sire at last session of Sovereign Grand Lodge, the Brother referred to remains a member of the Lodge to which he formerly belonged until he has signed your Register. It also seems to me you should not have accepted him as a member before receiving the transfer certificate.

65.—Question : At last regular meeting a Motion was made to draw $400.00 to go in with other Lodges of the City to buy land to build a Lodge Room. Our Noble Grand ruled the Motion out of order, as two weeks notice of motion had not been given, but after some discussion he reconsidered his decision and put the Motion, on the ground that last March it was carried to take $2000.00 stock in a new Hall under certain conditions as to subscriptions by other Lodges, which conditions have not been complied with. The Motion was carried. Was it legal ?

Answer : No. See clause 123 of the Constitution.

66.—Question : Brother suspended over 5 years wishes to be reinstated so that he may join a Lodge in the Town where he resides. Can the Lodge reinstate the Brother and grant him a transfer certificate ?

Answer : No he cannot for this purpose be reinstated after being suspended for over 5 years. If he wishes to join another Lodge he should apply for a dismissal certificate under clause 87 of the Constitution.

67.—Question : Lodge has application for membership from a man 51 years of age. What is the age limit in a Subordinate Lodge for membership ?

Answer : I know of no age limit, and if your Lodge chooses to admit a candidate 51 years of age it can do so.

68.—Question : In a case where a candidate for membership has served time for an indictable offence is he elegible ?

Answer : That is a matter for the Lodge to decide by their ballots, and while it would be unusual to take in

such a member if he has since serving said time been a good citizen the members could take this into consideration, and if accepted there is no reason why he should not become a member.

69.—Question : Is the present Noble Grand entitled a vote in seeking re-election, and should there be a tie who would have the deciding vote ?

Answer : The Noble Grand is entitled to a vote, but cannot in case of a tie vote again. His right to give the casting vote in case of a tie applies only to votes upon legislative questions and not to elections.

70.—Question : A Brother in good standing up to January 1st, went into the Hotel business and acts as his own bartender. Can the Noble Grand instruct the Secretary to strike his name off the books without a trial, or should a charge be laid against him and the matter tried before a committee, and if he asks for a withdrawal card before the charge is entered in writing is he entitled to receive one ?

Answer : A charge should be laid against the Brother in question and if the facts as stated are proved before the Committee he should be expelled. If he asks before the charge is laid for a withdrawal card I see no reason why the Lodge should not grant it if it chooses to do so.

71.—Question : Brother residing in this Town, but belonging to a Lodge in another Town, not knowing the proper procedure asked for a withdrawal card in order to join the Lodge in this Town, stating that he wanted it for the purpose of joining the Lodge here. His Lodge granted the withdrawal card for which he asked, and as a result he belongs to no Lodge, as he did not pass medical examination. The Lodge from which he withdrew now refuses to take him back. Can they be forced to do so ?

Answer : The Lodge from which he withdrew cannot be forced to take him back unless they are willing to do so.

72.—Question : At the time of resuscitation of Lodge in May, 1906, Brother was taken in but did not have his withdrawal card. He subsequently applied for a withdrawal card but in the meantime had been suspended for non-payment of dues ; was in good standing when he joined the Lodge which was resuscitated and has paid his dues in said Lodge to date. What is his standing ?

Answer : He is not a member of either Lodge. It seems to me however, that the Lodge to which he formerly belonged might pass a resolution under the circumstances, setting out the facts, and issue a withdrawal card dated back to 1906 *nunc pro tunc.*

73.—Question : Brother joined Lodge and signed Constitution giving his age at 40. He has been a member for nearly 10 years. We now find that his age is 59, and consequently he was nearly 50 years of age when he joined. Under the circumstances the Lodge would not have accepted him. The dues would have been 80 cents a quarter more during all these years had he given his correct age.

Answer : If the Brother wrongfully stated his age when he joined the Lodge a charge should be laid against him for conduct unbecoming an Oddfellow, and whether expelled or not, if the facts stated are correct he should pay the extra amount to which the Lodge is entitled.

74.—Question : A Lodge took in 2 members belonging to another jurisdiction. To what penalty is the Lodge liable under the circumstances ?

Answer : It is liable to the penalty set out in Clause 81 of the Constitution.

75.—Question : By-laws provided that a certain sum should be paid to a Brother "during such sickness." Last June the Lodge changed the By-laws to the effect that they pay for such sickness up to 52 weeks. How will the new By-law affect a sick Brother who has been in the asylum for over a year, and is still there drawing benefits ?

Answer : If the latter By-law does not provide for payment of at least $1.00 per week during the continuance of the sickness after the first year it is illegal. See clause 93 of the Constitution. If it does so provide the Lodge had a right to adopt an amendment to its By-laws, general in its character and applicable to all members alike, the effect of which would be to reduce the benefits then being received by the sick Brother. See clause 36, Busbee's Digest. It would not affect the amount which accrued prior to the passing of the By-law, but upon the passage of same, the Brother would thereafter receive only the amount to which he might be entitled under the amendment.

76.—Question : A member of Lodge suspended for non-payment of dues in June 30th, 1908, then 58 years of age, now applies for reinstatement. Can he be reinstated ? If so what charge shall be made ?

Answer : He can be reinstated, but having applied more than a year after suspension must pay the amount charged an initiate for reinstatement, and if accepted shall pay such dues as provided in the scale of dues and benefits at the age at which he became reinstated. See clause 115, Constitution.

77.—Question: A member 6 months in arrears for dues was taken ill. He subsequently paid the arrears and claimed sick benefits after the expiration of four weeks from the time when he paid the arrears. Is he entitled under clause 103 to these sick benefits, or does clause 102, which seems inconsistent with clause 103 govern ?

Answer : Clause 102 applies to this case and the Brother is not entitled to sick benefits.

78.—Question : One of our members has been sick for over a year and was not reported to the Lodge, although we were mostly all aware of his sickness. He lives in the Country outside the jurisdiction of the Visit-

ing Committee. This Brother was 1½ years in arrears for dues, but in January he paid up and was reported sick, in our Lodge room on May 18th. Is the Brother entitled to any sick benefits ? If so from what date ?

Answer : The sick Brother is entitled to no benefits whatever. See Clause 102 of the Constitution. There is an erroneous impression in some of the Lodges that the new Clause, 103, substituted for the old Clause in 1906, allows a sick Brother to pay up his arrears and four weeks thereafter receive sick benefits. This is not the law of our Order and does not apply to the Brother in question, unless he had recovered from his illness and was well on the date when he paid up the arrears.

79. Question : A brother from another town moved to our town and brought with him a withdrawal card from his lodge. He made application and presented card to our lodge. We accepted him and he is now a member. Is he entitled to have paid to him by the lodge he left the balance of his admission fee, not exceeding $3.00.

Answer : No ; this only applies where a new lodge is being started. See latter part of Clause 74 of the Constitution as amended in 1906.

80. Question : A member had to undergo an operation for rupture and went to the hospital to have it done. He was at the hospital three weeks and four days and had to have a nurse day and night. The lodge has a nurse fund, and by their By-laws, Sec. 15, provide that in case of infectious or contagious disease or any other illness for which the surgeon or Sick Committee may deem it necessary, the lodge will pay the sum of $8.00 a week towards providing a competent nurse. The Sick Committee refuse to pay for nurse on the ground that his was not an infectious or contagious disease. Should the lodge pay $8.00 per week for the nurse under these circumstances ?

Answer: Yes. The nurse fund, neither in the By-laws, Clause 11, nor in the Constitution, Clause 121 (a),

restricts payment for the services of a nurse to contagious or infectious diseases, and it seems to me the surgeon and Sick Committee must under the circumstances as above set out have deemed the services of a nurse necessary.

8.—VISITATIONS AND INSTITUTIONS.

GALT.—On Saturday, September 19th, Royal City District tendered a reception to Mrs. Barlow, President Rebekah Assembly, and myself at Victoria Park, Galt, and presented each of us with a beautifully illuminated address, the one presented to myself being in the words following :—

" Dear Sir and Brother :—Your fellow members of the I.O.O.F. of Royal City District are gratified indeed at having the privilege of hailing one of themselves by the title of Grand Master, one of the most honorable positions a good citizen can aspire to. The forty thousand Odd Fellows of Ontario are loyal law-abiding inhabitants of the finest spot beneath the broad canopy of heaven. To occupy the position of Chief Executive of this grand organization is a proud distinction, and we sincerely congratulate you on having attained this office. We are aware that it will call for a sacrifice of much valuable time, and we know that to carry on the work successfully great ability and steady application are required But having a fairly intimate knowledge of your devotion to the duties which have already been allotted to you in your course upwards through Oddfellowship, we entertain no doubt of your entire fitness for the position, and we feel assured that no duty will be neglected that is within your physical power to perform. Needless also to say that your brothers of this, the largest District in the premier jurisdiction of the Dominion, wish you an abundant measure of health and strength to aid you in the performance of your arduous duties. That, during your term of office the Order may advance

with the same rapid strides, as in the immediate past; that you may in the years yet to come have a pardonable pride in the progress made during 1908-9 by that Grand Old Order, which is doing more than any other secular organization to uplift and bless suffering humanity, is the prayer of those who are proud to be associated with you in this ennobling work.

Signed on behalf of the Royal City District,

E. Dykeman, D.D.G.M.
Robt. McKenzie, Dist. Secretary.

The Deputy Grand Master, Grand Warden and Grand Patriarch graced the occasion with their presence and delivered interesting and appropriate addresses.

Warkworth.—On Tuesday, November 3rd, a new Lodge was instituted in this village. I was unable to be personally present and commissioned Bro. A. H. Blackeby to attend to the institution. The Deputy Grand Master, District Deputy Grand Master, and about 100 visiting brethren from Hastings, Sterling, Campbellford, and Colborne were present. The initiation was put on by the staff from Hastings Lodge and the degree by the staff from Sterling Lodge, and the officers were installed by Bro. R. C. Doxsee, D.D.G.M. All the work was nicely done. The Lodge started with a membership of twenty and five or six additional applications were dealt with.

Hamilton.—On Thanksgiving Day, November 9th, I visited Hamilton and saw the First Degree beautifully exemplified by the Degree Team of Unity Lodge, No. 47. The Deputy Grand Master, Grand Warden, Grand Secretary and other prominent Oddfellows were present, and all were delighted with the work.

In the evening I attended the Odd Fellows' Ball, held under the auspices of the same Lodge and received a very cordial reception.

FENELON FALLS.—Acting under commission from me, Bro. A. H. Blackeby instituted Corona Lodge, No. 398 on Tuesday, November 10th. Lindsay Lodge put on all four degrees in an excellent manner.

A special train from Lindsay was chartered and the brethren from that town turned out in large numbers and brought a brass band with them. Visitors from Peterboro, Woodville, and Bobcaygeon were also present. The Lodge started with a membership of 22.

MOUNT ALBERT.—Onward Lodge, No. 399, was instituted on Friday, 13th November, by Bro. A. H. Blackeby. The Initiatory and Second Degrees were conferred by Stouffville Lodge and the First and Third Degrees by Naomi Lodge of Markham. The degrees were very nicely put on, and Stouffville Lodge, which had only started a year before is to be congratulated upon the excellent work of its staff under the circumstances. The start of this new Lodge was a good one and prospects of success bright.

TORONTO.—On Tuesday evening, 17th November, I visited Covenant Lodge, No. 52, and had the pleasure of witnessing the Initiatory Degree put on in an excellent manner by the Past Grands of the Lodge. After the close of the Lodge I attended the Banquet given by said Lodge, and was very hospitably entertained.

COLDWATER.—On Tuesday evening, November 17th, Coldwater Lodge, No. 400, was instituted by Bro. A. H. Blackeby, assisted by Bro. J. F. Morris, D.D.G.M. The Degrees were put on by the staff of Geneva Lodge, Orillia.

TORONTO.—On Friday evening, 27th November, I was tendered a magnificent reception by the Odd Fellows of the three Toronto Districts. The Toronto Cantons of the Patriarchs Militant were present and added greatly

to the success of the gathering. Every Lodge in the City was represented, and there were also representatives from Markham, Stouffville, and other Lodges in the northern parts of the Districts. After an hour spent in social intercourse, at which I received the hearty handclasps and cordial greetings of my Brother Odd Fellows in these Districts, I was the guest of honor at a sumptuous Banquet presided over by Bro. J. T. Hornibrook, P.G.M., in his own inimitable manner. I delivered a short address upon the objects and aims of the Order and thanked the brethren of Toronto and especially the three D.D. G.M's. for tendering me such a grand reception.

Excellent after dinner speeches were made by the Grand Warden, Past Grand Masters Oliver, Johnston, and other prominent Oddfellows. Never in my character of an Oddfellow did I feel prouder of our Order and of the high position which I occupy than I did on this occasion, and I will ever look back to it as one of the happiest events of my life.

MERLIN.—On Thursday, 10th December, I dedicated the beautiful new Lodge Room of Merlin Lodge. A large number of visitors were present from Walkerville, Leamington, and surrounding towns and villages. After the ceremony of dedication the three Degrees were conferred on about a dozen candidates, the First Degree by Walkerville Lodge, the Second Degree by Merlin Lodge, and the Third Degree by Leamington Lodge. All of the Degrees were put on in an impressive manner and I was pleased after the conferring of these degrees to congratulate the respective teams upon their excellent work.

ARTHUR.—On Friday, 18th December, I attended a Concert given by Wellington Lodge, No. 387, to commemorate its First Anniversary. The concert was a successful one. The Deputy Grand Master and I gave short addresses on the Order, which were well received.

After the concert we were entertained to an excellent Banquet and had an opportunity of again speaking to the brethren. This Lodge deserves great credit for the rapid strides it has made during the short period of its existence.

GUELPH.—On Monday evening, 21st December, in company with the Deputy Grand Master I visited Reliance Lodge and had the pleasure of presenting Veteran's Jewels to several members. We were very enthusiastically received and hospitably entertained by the Guelph brethren on this occasion.

LONDON.—On Friday evening, January 8th, I visited London and assisted in the dedication of the new Lodge Room fitted up by the Lodges of that city. Past Grand Sire Campbell, Past Grand Master Cowan and other prominent Odd Fellows were there. Bro. Samuel Keyser, with his excellent staff, conducted a joint installation of the officers of the several Lodges in London, and I must say that I never saw this interesting ceremony put on in a better manner. After the dedication and joint installation we enjoyed the hospitality of the London brethren at a Banquet.

TORONTO.—On Friday evening, 8th February, I attended the reception tendered by Mrs. Oliver and Bro. Mayor Oliver, to the Grand Master and Grand Lodge Officers at Odd Fellows' Hall, corner of Yonge and College Streets, Toronto. With the exception of our Grand Secretary's Golden Jubilee I never on any occasion met so many Past Grand Masters, Grand Lodge Officers and prominent Oddfellows as I did at this reception. After several short and pithy speeches thanking Mrs. Oliver and Bro. Oliver for their kindness and hospitality, we adjourned to the Banquet Hall and did justice to the good things provided for our refreshment by our kind Host and Hostess. I am sure I voice the sentiments of

all the Grand Lodge Officers when I say that this was one of our most enjoyable experiences during the year.

TORONTO.—On Thursday, February 25th, Sovereign Lodge, No. 401, was instituted by Bro. Malcolm Sinclair, D.D.G.M. for Centre Toronto District. This new Lodge started with about sixty members and having a good field to draw from, has bright prospects of success before it. A large number of visitors were present including Past Grand Masters Donogh and Johnston and the Grand Secretary, and the Degree work and ceremony of installation were nicely put on.

SCHREIBER.—On Monday, March 15th, Schreiber Lodge, No. 402, was instituted by Bro. H. B. Dawson, of Fort Arthur, under special commission which I forwarded to him, as I found at the last moment I could not be present to institute this new Lodge personally. The officers were installed by Bro. J. Madill, D.D.G.M., and the Degrees were impressively conferred by the Degree Teams of Port Arthur and Algoma Lodges. I wish especially to thank these Degree Teams, Bro. Dawson and Bro. Madill, owing to the fact that they left their homes at noon, spent all night putting on the various degrees and were unable to return until next day. I also wish to thank Bro. Jackson, of Cobalt, one of Bro. Blackeby's Lieutenants, for his valuable aid in securing and instituting this new Lodge.

OTTAWA.—On Wednesday, March 31st, I reached Ottawa early in the morning. I was the guest of the Deputy Grand Master at the Parliament Buildings during the day and was introduced as Grand Master of this Grand Lodge to many of the most prominent men in Canada. In the evening I attended a joint meeting of Ottawa Oddfellows. The Hall was crowded to its utmost capacity with brethren from the City Lodges, Manitock,

etc. The Deputy Grand Master, Past Grand Masters Butterworth and Reid, Bro. Robb, M.P. for Huntingdon, P.G.M. of Quebec, Past Grand Patriarch Bell, Bro. F. O. Evanston, of Prescott, and many other prominent Oddfellows were present. I had the pleasure of presenting a Past Grand Master's jewel to Bro. Butterworth, and later on delivered a short address on Oddfellowship. The Canton was present and presented a very impressive appearance. The Rebekahs were also well represented. Speeches were made by the Deputy Grand Master and by Bros. Butterworth, Bell, Robb, Evanston, and others, all of the speakers being enthusiastically received. During the evening Messrs. Roscoe, Burrell and Hickman contributed several musical numbers, which were well received. I beg to thank the brethren of Ottawa, especially the Committee in charge of the arrangements, for the grand reception given me on this occasion.

Smith's Falls.—On Thursday, April 1st, I accompanied the Deputy Grand Master on an official visit to Rideau Lodge, Smith's Falls. We were very enthusiastically received and after the close of the Lodge were hospitably entertained. The following morning I was shown through the Frost & Wood establishment and enjoyed my visit to this thriving town very much.

Brockville.—On Thursday, April 1st, St. Lawrence and Brock Lodges of Brockville, gave me a reception which I will not soon forget. I was met about noon at the station by the Mayor of the City and President of the Board of Trade—both Odd Fellows. We had a cab at our disposal and during the afternoon visited several points of interest in that beautiful city. In the evening a joint meeting of the two Lodges was held, the large Lodge Room being so crowded with members and visitors from surrounding towns that the Joint Degree Team, which conferred the First Degree found difficulty in securing sufficient floor space to do the work. This beautiful Degree as exemplified by this joint Team was a

revelation to me, and the other visiting brethren. It was as near perfection as possible. Shortly after I was introduced and received with Grand Honors. Past Grand Master Cole presented me with a beautifully worded, eulogistic address which I will ever keep as a souvenir of this delightful visit. I had the pleasure on this occasion of presenting a Past Grand Master's Jewel to P.G.M. John R. Reid, and the Deputy Grand Master presented a similar Jewel to P.G.M. Clifford C. Lyman, Bro. Cole having been presented with his jewel at a previous meeting. After the close of the Lodge we sat down to a sumptuous Banquet at which His Worship, Mayor Kyle, presided in an admirable manner. Interesting speeches were made by Past Grand Masters Cole, Reid, and Lyman, Deputy Grand Master Derbyshire, Bro. H. A. Stewart, K.C., Bros. Evanston, McLaren and others, and in the wee sma' hours one of the most delightful entertainments I ever enjoyed was brought to a close.

Berlin.—On Good Friday, April 9th, I attended Royal City District Lodge of Instruction. The Deputy Grand Master, Grand Warden, Bro. Blackeby and several other distinguished Odd Fellows were there, also over two hundred and fifty enthusiastic brethren of the District. Reliance Lodge, Guelph, conferred the Initiatory Degree, a joint Team of Reliance and Progress Lodges, Guelph, the First Degree and Waterloo Lodge, Galt, the Third Degree. All the work was done in an excellent manner and reflected great credit upon the respective Teams which put it on. After the Degree work I delivered a short address. Short speeches were also made by the Deputy Grand Master, Grand Warden and Bros. Blackeby and Lackner. Bro. Elmer Dykeman, D.D.G.M., is to be congratulated upon the success of this the first Lodge of Instruction held in Royal City District.

Listowel.—On Thursday evening, April 8th, I attended a meeting of Listowel Lodge, No. 162, held in

celebration of the 90th Anniversary of the founding of our Order. The Deputy Grand Master and a large number of visitors from Atwood, Clifford, Drayton, Mount Forest, Palmerston and other places were present. The Degree Team of the Lodge ably captained by Bro. Yates gave a beautiful exemplification of the Third Degree on several candidates. I then had the pleasure of presenting a Past Master's Grand Jewel to my friend, Bro. Blewett, which presentation he acknowledged in a brief but interesting address. The Deputy Grand Master also spoke briefly. Refreshments were then served in the Banqueting Hall, Bro. Bray presiding. A number of interesting after-dinner speeches were made and this very pleasant function was brought to a close shortly after midnight.

POWASSAN.—On Monday, April 12th, I visited Powassan and received the Charter of Powassan Lodge, No. 354, together with all moneys, books and supplies belonging to this Lodge.

BARRIE.—On the evening of Easter Monday, April 12th, I paid an official visit to Barrie Lodge, No. 63, and had the pleasure of presenting a Past Grand Master's Jewel to Bro. Harry Robertson, of Collingwood. A special train was run from Meaford and a large number of brethren from that town, also from Alliston, Thornbury, Collingwood and other places visited Barrie Lodge on this important occasion. During the evening Meaford Degree Team put on the First Degree, and Collingwood Team the Third Degree. All the work was brilliantly done and won high praise from all present. After the meeting we adjourned to the Banqueting Hall, where a tempting spread was laid out. Bro. Herbert G. Robertson made an ideal Chairman and the usual toast list was presented and some very interesting speeches made

TORONTO.—On Sunday, April 25th, I attended the Nintieth Anniversary services held by the Oddfellow

in Toronto, in Massey Hall. The Alexander Choir, under the leadership of Mr. M. J. Fulcher, contributed the musical part of the service, with Miss Emma Taylor and Bro. James Morgan as soloists. Rev. Bro. W. F. Wilson preached an eloquent sermon on character, and after the sermon I spoke briefly. This was, I believe, the largest gathering of members ever assembled on any similar occasion in Ontario.

BRANTFORD.—On Monday evening, April 26th, I attended a meeting of Gore Lodge, No. 34, and had the pleasure of presenting a Past Grand Master's Jewel to Bro. Thos. Woodyatt. A number of veterans' jewels were also presented on the same evening. I had the honor of delivering a short address and short but interesting speeches were also made by the Grand Secretary and Grand Warden, also by Bro. Cowan, P.G.M., Bro. Evanston and others. At the conclusion refreshments were served.

CANNINGTON.—On Wednesday evening, April 28th, I visited Peaceful Dove Lodge, No. 135, and spent a very pleasant social evening with Bro. W. H. Hoyle and the other brethren of Cannington. The wives, sisters and sweethearts of the Odd Fellows of that village also turned out in large numbers, and after an hour spent in social chat I presented a Past Grand Master's Jewel to Bro. Hoyle, who in a pleasant speech acknowledged the presentation and welcomed me to Cannington. Refreshments were then served by the ladies and a very pleasant evening was brought to a close about midnight by singing the National Anthem.

EGLINTON.—On Thursday, April 29th, assisted by Bro. Malcolm Sinclair, Past Grand Masters Donogh, Johnston, the Grand Secretary and others, I instituted a very promising Lodge in North Toronto to be known as Northview Lodge, No. 403.

STRATFORD.—On Thursday evening, April 29th, I attended a joint meeting of Avon Lodge, No. 41, and Romeo Lodge, No. 164. The degree staff of Harmony Lodge, Brantford, conferred the First Degree on several candidates in a very impressive manner. After the Degree I had the pleasure of presenting a Past Grand Master's Jewel to Bro. John Gibson, P.G.M., and after this we were entertained at a Banquet. Past Grand Sire Campbell, P.G.M., Cowan and several other prominent Oddfellows were there and made interesting and appropriate speeches.

HAMILTON.—On Tuesday evening, May 11th, I attended a joint meeting of the Lodges of Hamilton, held in honor of Bro. J. B. Turner, at the Bennett Theatre, Hamilton, and afterwards was entertained at a Banquet held in the Waldorf. At the Bennett Theatre I had the privilege of presenting a Past Grand Master's Jewel to Bro. Turner and spoke briefly at both functions. A number of prominent Oddfellows were there.

SIMCOE.—On Monday, May 24th, accompanied by the Deputy Grand Master, I attended an Oddfellows' District Picnic and Demonstration at Simcoe. I spoke at the picnic in the afternoon and again at the rink in the evening. We had an enjoyable time.

SPRINGFIELD.—On Wednesday, June 2nd, I instituted Ark Lodge, No. 404, at Springfield, Elgin County. About 200 visitors were present, Star Lodge, of Crampton, put on the Initiatory, Aylmer Lodge the First, Hope Lodge, Harrietsville, the Second, and Otter Lodge, Tilsonburg, the Third Degree. The work in each case was well and impressively rendered, notwithstanding the difficulties under which the respective staffs were laboring. Bro. J. J. Haylock, Grand Chaplain, J. H. Martin, D.D.G.M., and Bros. A. H. Blackeby and J. A. Tully were present, and I beg to thank them for assisting me in this work.

BURFORD.—On Thursday, June 3rd, assisted by Bros. Blackeby and Tully and several of the brethren of Brant District, I instituted a very promising Lodge at Burford. The Lodge was instituted and the officers installed in the afternoon and in the evening about 150 members of the Order from Brantford came out on a special train. Shortly after their arrival the Team of Grand River Lodge, Paris, drove in. Gore Lodge put on the Initiatory and Third Degrees, Harmony Lodge the First, and Grand River Lodge the Second Degree. Exceptionally good work was done, and the new members were favored with a fine exemplification of the Degrees in each case.

EMO.—On Friday, June 11th, W. Floyd, D.D.G.M., assisted by Bro. W. J. Jackson, of Cobalt, instituted Golden Anchor Lodge, No. 406, at Emo in Rainy River District, with 21 Charter members. The Degree work was done by Teams from Fort Francis and Rainy River, who deserve much credit for the way in which the work was exemplified. After the meeting the Lodge served luncheon to about 70 Brothers.

TORONTO.—On Thursday, June 17th, another promising Lodge was instituted by my enterprising D.D.G.M. for Toronto Centre, Malcolm Sinclair, assisted by Past Grand Masters Donogh and Johnston, the Grand Secretary, Bro. A. H. Blackeby, and others. The Lodge was instituted and the officers elected and installed in the afternoon. Afterwards addresses were delivered by the Grand Officers present. In the evening Degree work was put on, Bros. Graham, Terry and Smith rendering valuable assistance.

TORONTO.—On Friday, June 25th, assisted by Bro. A. W. Switzer, D.D.G.M., I instituted High Park Lodge, No. 408, in Argyle Hall, Fermanagh Ave., West Toronto. Past Grand Master Johnston, the Grand Secretary, Bros. Blackeby, Tully, Sinclair, and others were

there. After short addresses by myself and other visiting brethren we were entertained at a dinner at the Parkdale Hotel. In the evening about thirty candidates were initiated and given the several Degrees.

TORONTO.—On Friday evening, June 25th, I visited Brunswick Lodge at its second meeting, when several candidates were initiated. I was delighted with the way in which the officers of this new Lodge conducted the meeting.

RICHMOND HILL.—On Wednesday, June 30th, assisted by Bro. Malcolm Sinclair, D.D.G.M., and Bros. Blackeby, Hudson, Tully, Armstrong, Terry, Clapp and several other brethren from Toronto, I instituted Hill Crest Lodge, No. 409, at Richmond Hill. This Lodge will start with a membership of over thirty and its prospects of success are bright.

PORT STANLEY.—On Wednesday, July 7th, I resuscitated Port Stanley Lodge, No. 96. Bro. Martin, D.D. G.M., and Bros. Blackeby and Tully were there to assist me. A special excursion car brought about 50 brethren from St. Thomas with a special Degree Team, which conferred all the Degrees on about 20 new candidates in an admirable and impressive manner. I delivered a short address after the Degrees were conferred, and refreshments were then served.

KINGSTON.—On Tuesday, 20th July, and Wednesday, 21st July, I attended the annual meeting of the Oddfellows' Relief Association at Kingston. As your Grand Master I was called upon for an address, and briefly congratulated the Directors and officers upon the satisfactory standing of the Association as shown by the annual report submitted, and thanked Bro. Blackeby and his staff for the great aid given by them to me during the year. Your Advisory Committee will present a report showing the high financial standing and prosperous condition of the Association.

OAKVILLE.—In company with members of the Board of Directors and several brethren from Toronto and elsewhere, with their wives and families, I visited the Oddfellows' Home on Monday, August 2nd. I found that the management under our efficient Board is all that could be desired, and all the inmates tell me they are contented and happy. I will report more fully as to the Home later on in a special paragraph.

WATERLOO.—As a Grand Finale my own Lodge is tendering me a complimentary entertainment at the Town Park, Waterloo, on Thursday evening, August 5th. I cannot give particulars of this entertainment as my report will be in the Printer's hands before it takes place.

9.—LODGES INSTITUTED.

1. Nov. 3rd.—Warkworth, No. 397, Warkworth, Sterling District, No. 33.
2. Nov. 10th.—Corona, No. 398, Fenelon Falls, Victoria District, No. 30.
3. Nov. 13th.—Onward, No. 399, Mount Albert, Toronto District, No. 19, East.
4. Nov. 17th.—Coldwater, No. 400, Coldwater, Northern District, No. 27.
5. Feb. 28th.—Sovereign, No. 401, Toronto, Toronto District, No. 19, Centre.
6. Mar. 15th.—Schreiber, No. 402, Schreiber, Thunder Bay District, No. 48.
7. April 29th.—North View, No. 403, Eglinton, Toronto District, No. 19, Centre.
8. June 2nd.—Ark, No. 404 Springfield, Elgin District, No. 4.
9. June 4th.—Burford, No. 405, Burford, Brant District, No. 10.
10. June 11th.—Golden Anchor, No. 406, Emo, Rainy River District, No. 50.
11. June 17th.—Brunswick, No. 407, Toronto, Toronto District, No. 19, Centre.

12. June 25th.—High Park, No. 408, Toronto, Toronto District, No. 19, West.

13. June 30th.—Hill Crest, No. 409, Richmond Hill, Toronto District, No. 19, Centre.

All of the above Lodges having paid the required fee I have, pursuant to Grand Lodge By-law No. 61, as amended, directed that Charters be issued to them.

10.—LODGE RESUSCITATED.

July 8th.—Port Stanley, No. 95, Port Stanley, Elgin District, No. 4.

This Lodge paid the required fee for a Charter, but having paid for the former Charter when lodge was instituted, I would recommend that Charter Fee be refunded, and that the lodge be granted a restoration of the old Charter, or a duplicate if necessary, together with whatever affects are now held by this Grand Lodge belonging to said Lodge.

I thank the District Deputy Grand Master of the several Districts above mentioned for their valuable aid in securing and instituting so many lodges during my term of office, especially Bro. Malcolm Sinclair, D.D.G.M. for Toronto District, No. 19, Centre, who secured the record number of four new lodges and Bro. John Martin, D.D.G.M., for Elgin District, No. 4, who secured a new lodge and a resuscitation.

I must also thank Bro. Blackeby and his staff for their aid and assistance to my said D.D.G.M.'s in securing several of said lodges, and to me in making preparations and instituting the same. I also wish to thank the Degree Staffs of the various lodges that assisted me at the institutions.

11.—DISTRICTS.

1. So many new lodges having been instituted during the year, additions will have to be made to several Dis-

tricts. I have in the meantime, as above set out, placed the new lodges in the Districts of the D.D.G.M.'s and Degree Staffs assisting at the institutions, and would recommend that these lodges be left in the Districts where I have placed them, subject to such changes as this Grand Lodge, upon the recommendation of the Committee on Districts, may think proper in the best interests of our Order.

2. Unfortunately, last year, through some mistake, several changes adopted by this Grand Lodge, upon the recommendation of the Committee on Districts, did not appear in the List of Districts and District Deputies appended to the Journal. This caused considerable confusion and correspondence, and a wrong decision on my part, as I inadvertently took the List of Districts, etc., as my guide in answering a letter received from one of my Deputies. I, however, corrected this error later on, and in all cases decided that the Report adopted by Grand Lodge governed.

3. It appears to me the subdivision of Toronto District, No. 19, into three new Districts, and the taking in of Sutton Lodge, was a wise change, as evidenced by the addition of six new lodges in the three Districts and the revival of Sutton Lodge, which has more than doubled its membership.

I beg to thank Bro. Malcolm Sinclair, D.D.G.M., and the Toronto brethren who assisted him in procuring and initiating so many new candidates into Sutton Lodge.

I also gather from the full and satisfactory reports received from the energetic D.D.G.M.'s of these three Districts, that a revival has taken place, and all the Rural Lodges are increasing in membership and taking an active interest in all that pertains to the Order.

4. It has been suggested to me by the Secretaries of two Districts that it would be advisable to add another column to the List of Districts, etc., containing the names of the Secretaries of the various lodges, so that parties wishing to address a letter to any lodge could, instead of

writing to "The Secretary of ——— Lodge," write to the secretary by his name and address, it having been found that in some of the cities the Post Office officials do not know the names and addresses of the secretaries.

12.—REBEKAH BRANCH.

I am pleased to report that this important branch of our Order has made rapid strides during the past year. Its energetic and popular president, Mrs. Ella Barlow, with the assistance of her efficient secretary, Mrs. M. A. Pearce, and with the co-operation of her active District Deputy Presidents, succeeded in instituting seven promising lodges during the year.

I personally attended the institution of Empress Lodge, No. 87, at St. Catharines, on September 15th, 1908, which started with a membership of 135. President Mrs. Barlow, Past President Mrs. Smith, and a number of other prominent Rebekahs from Buffalo, Niagara Falls, Welland, and other places, were there. The beautiful work of the degree was ably exemplified by the Degree Staff of Blue Bell Lodge, Niagara Falls. I was called upon to make a short address and speeches were made by the President and others. Afterwards we adjourned to the Hall below, where a very appetizing lunch was served by the ladies of the Lodge.

The other lodges instituted during the year were: Chippawa, No. 88, Chappawa, instituted December 15th, 1908; Goderich, No. 89, Goderich, instituted May 13th, 1909; Credit Star, No. 90, Streetsville, instituted May 18th, 1909; Silver Star, No. 91, Brampton, instituted June 7th, 1909; Standard, No. 92, Caledonia, instituted June 17th, 1909; Alexandra, No. 93, Toronto, instituted June 30th, 1909.

I recommend that charters be granted to said lodges.

13.—APPEALS.

E. F. LEIDY vs. BROADVIEW LODGE, No. 294.—In this matter Bro. E. F. Leidy appeals to me to suspend Broadview Lodge, No. 294, for insubordination, pointing out that under Section 1803, Busbee's Digest, 1903, it is not only in my power but it is my duty to suspend this lodge under the circumstances. As I do not feel disposed to take this stand, and as Grand Lodge in any event would have to sustain my action, I have decided to refer and do hereby refer the whole matter to the Committee on Appeals for enquiry and report.

The facts are as follows : The lodge under Section 22 of its By-laws excuses the Visiting Committee from visiting a brother personally in case of contagious or infectious disease, but provides that in such case the Committee shall employ a nurse to be paid from the funds of the lodge. The Constitution under Clause 46 in such case requires the Committee to secure the services of a nurse to watch nightly with such brother, but Clause 121a, provides that all payments on account of nursing shall be paid from the nurse fund, and the lodge has no nurse fund.

Bro. Leidy became ill with typhoid fever. The Visiting Committee neglected the imperative duty of employing a nurse cast upon them by Sec. 22 of the By-laws, and his wife or some relation, while he was delirious, employed a nurse.

The account for services of this nurse, amounting to $88.00. was subsequently presented, and the secretary after a motion authorizing him so to do, wrote me under the seal of the lodge asking whether the lodge under the circumstances should pay the account or not.

As there were certain clauses apparently inconsistent to be considered, which I could not altogether reconcile, I delayed giving my ruling for a few weeks, but later on, after considering the By-laws and the Constitution came to the conclusion that there was no inconsistency in the

clauses of the Constitution in a case such as this, and that even if there were such inconsistencies, I should give effect to the fundamental laws of our Order, to care for its sick members, which the Physicians and the law of our land would not allow to be done in Bro. Leidy's case, and that it would be inequitable for the lodge, through its own neglect, and the neglect of its Visiting Committee, to escape payment of this claim.

I therefore decided that the Lodge should pay the claim. The Lodge did not appeal against my decision. I see by the copy of minutes since forwarded to me, it simply ignored it.

This was the only case of insubordination I met with during my term, and it seems to me that this Lodge, out of respect, if not for me, for the high office which I hold, should have either paid the claim or appealed from my decision.

I submit all the papers in my hands herewith.

COURTIS vs. MOUNT BRYDGES LODGE, No. 217.—In this matter Lodge paid sick benefits from Sept. 8th, 1908, to December, 1908, then refused to pay benefits on ground that Bro. Courtis was able to work. Appellant appeals, and I beg to submit the matter to Committee on Appeals and submit herewith all papers in connection therewith.

ALEX. WILLISTON vs. SYDENHAM VALLEY LODGE No. 120.—This is an appeal for alleged illegal suspension for non-payment of dues. I beg to refer same to the Committee on Appeals and submit herewith all papers in connection therewith.

A. J. KENYON vs. SOUTH WOODSLEE LODGE No. 220.—This is an appeal against the dismissal of the Appellant for conduct unbecoming an Odd Fellow. I beg to refer same to the Committee on Appeals and submit herewith all papers in connection therewith.

I disposed of several other appeals during the year, and am pleased to say my decisions have in all cases been loyally obeyed by the lodges and brothers interested.

MRS. LIZZIE FULCHER VS. FLORA REBEKAH LODGE No. 21.—This appellant appeals to me for alleged illegal suspension. I am of the opinion that this matter should be disposed of by the Rebekah Assembly and have forwarded the papers in the matter to Mrs. Ella Barlow, President of the Assembly, requesting her to decide the matter or bring it before the Assembly.

14.—DISPENSATIONS.

Under the authority vested in me, I issued the following dispensations, upon the understanding, however, in cases of concerts, entertainments, etc., that no intoxicating liquor was to be used.

1908.

1. Aug. 25.—Prince of Wales Lodge, No. 230, to hold euchre parties during winter.
2. Sept. —Floral Lodge, No. 252, to hold euchre parties, dancing, etc., during winter.
3. Sept. 25.—Triumph Lodge, No. 380, to hold concert and wear parade badges.
4. Sept. 25.—Parkdale Lodge, No. 365, to hold open meeting first night in each month.
5. Oct. 21.—Otonabee Lodge, No. 13, to hold concert.
6. Oct. 29.—Elora Lodge, No. 231, to hold annual ball.
7. Oct. —Brock Lodge, No. 9, to hold monthly assemblies in Lodge Room.
8. Oct. 26.—Unity Lodge, No. 47, to hold At-Home and exemplify First Degree.
9. Nov. 3.—Elgin Lodge, No. 32, to hold dramatic entertainment.
10. Nov. 14.—Midland Lodge, No. 274, to initiate candidate without allowing one week to elapse.
11. Nov. 14.—York Lodge, No. 381, to hold open installation.
12. Nov. 18.—Wheatley Lodge, No. 330, to hold concert.

13. Nov. 20.—Kemptville District, to hold Lodge of Instruction.
14. Nov. 24.—Caledonia Lodge, No. 253, to hold open installation.
15. Nov. 24.—Wellington Square Lodge, No. 178, to hold open installation.
16. Dec. 4.—Manitock Lodge, No. 295, to hold concert.
17. Dec. 10.—District No. 32, to confer three degrees on candidates.
18. Dec. 10.—Triumph Lodge, No. 380, to hold open installation.
19. Dec. 10.—Wellington Lodge, No. 387, to hold concert.
20. Dec. 10.—Canton, Toronto, No. 7, to issue souvenirs of 19th anniversary of Order.
21. Dec. 10.—Manitock Lodge, No. 295, to hold assembly in name of Lodge.
22. Dec. 10.—Williamsburg Lodge, No. 349, to hold entertainment.

1909.

23. Jan. 13.—Valentine Lodge, No. 305, to hold public installation.
24. Jan. 14.—Rose Lodge, No. 28, to hold public installation, supper and dance.
25. Jan. 14.—Oakville Lodge, No. 132, to ohld open installation.
26. Jan. 18.—St. Mary's, Lodge, No. 36, to hold open installation.
27. Jan. 18.—Royal Lodge No. 286, to hold public installation.
28. Feb. 8.—Southampton Lodge, No. 325, to hold Public Box Social.
29. Feb. 19.—Manitou Lodge, No. 370, to hold assembly.
30. Feb. 25.—Glencoe Lodge, No. 133, to receive application, ballot for and initiate candidate in one evening.
31. Mar. —St. Clair Lodge, No. 14, to hold Lodge of Instruction.

32. Mar. 17.—Golden Star Lodge, No. 101, to hold concert.
33. Mar. 17.—Brock Lodge, No. 284, to hold annual At-Home.
34. Mar. 18.—Milbank Lodge, No. 209, to run excursion to Niagara Falls.
35. Mar. 18.—Glencoe Lodge, No. 133, to receive application, ballot for, and initiate candidate at regular meeting.
36. April 9.—Royal City, District No. 17, to hold Lodge of Instruction.
37. April 9.—Simcoe Lodge, No. 161, to hold At-Home.
38. April 9.—Huron District, No. 15, to hold Lodge of Instruction; also to ballot for, initiate, and confer degrees at said Lodge.
39. April 9.—Union Lodge, No. 6, and Cataract Lodge, No. 103, to confer the First and Second Degrees in Town Hall, Merritton.
40. April 25.—Rondeau Lodge, No. 40, to wear regalia at divine service.
41. April 25.—Englehart Lodge, No. 394, to wear regalia to church service.
42. April 25.—Hiawatha Lodge, No. 395, to wear regalia at annual church parade.
43. April 25.—Schreiber Lodge, No. 402, to wear regalia at anniversary parade.
44. May 2.—St. David's Lodge, No. 367, to hold concert.
45. May 2.—Algoma Lodge, No. 267, to run excursion.
46. May 3.—Golden Link Lodge, No. 375, to wear regalia at annual church parade.
48. May 4.—Oakville Lodge, No. 132, to wear regalia at church anniversary.
49. June —Toronto District, No. 19, to use the name Odd Fellows in connection with Baseball League.

50. July 20.—Frontier Lodge, No. 45, to use name and emblems of Order in connection with excursion.
51. July 20.—Elmira Lodge, No. 216, to hold public installation.
52. July 20.—Integrity Lodge, No. 373, for the membership of Integrity Lodge in the I.O.O.F. Baseball League.
53. July 20.—Wheatley Lodge, No. 330, to hold open installation.
54. July 23.—Corona Lodge, No. 398, to hold Civic Holiday demonstration.

I refused to grant dispensations as follows:

———— Lodge, to appoint R.S.V.G., who is not a Past Grand to act as Past Grand on Degree Team.

———— Lodge, to use paraphernalia at a social meeting to which friends outside the Order invited.

———— Lodge, to initiate candidate 19 years of age, such candidate being a musician and required on Degree Team.

15.—GRAND LODGE SOLICITOR.

The services of our Grand Lodge Solicitor, R. K. Cowan, P.G.M. have been especially valuable during the past year. He succeeded in having objectionable clauses struck out of our Treasurers and officers Bonds, and procured from the United States Fidelity and Guarantee Company, Bonds, which are as satisfactory as we can reasonably expect. He also, without a law suit, which it was at one time thought would be necessary, succeeded in procuring the full loss which one of our Lodges sustained through defaulting a Treasurer, amounting to $179.34, under circumstances of considerable difficulty.

I also had occasion to consult him on other matters of minor importance during the year, and always found that he gave such matters careful attention and promptly attended to same.

16.—INITIATORY AND DEGREE WORK AT GRAND LODGE.

1. It having at last session of Grand Lodge been resolved that the funds necessary for the exemplification of the Initiatory and Degree work at the sessions of the Grand Lodge be provided by the Grand Lodge, the same to be under the direction and supervision of the Grand Master, I received applications from Arthur Lodge, No. 281, Sault Ste. Marie, and Unity Lodge No. 47, to put on a Degree respectively. I at first thought, as Grand Lodge was this year meeting at Ottawa, and as there are several excellent Degree Teams in Eastern Ontario, it would be wise to have the degrees, or the majority of them exemplified by Eastern Teams, but as I only received these two applications and as considerable influence was brought to bear upon me, I eventually decided that two Degrees for this year would be enough ,and notified Arthur Lodge No. 281, that I would allow them $300.00 towards their expenses if they would exemplify the Initiatory Degree, and Unity Lodge. No. 47, that I would allow them $250,00 towards their expenses if they would exemplify the First Degree.

2. During the year I have received enquiries from weak Lodges asking if there is any officer who could be sent to teach them how to put on the Degrees, one new Lodge stating that they were hurriedly instituted, and that they were a long distance from any other Lodge, and never saw the Degrees exemplified. If the Representatives of these Lodges will attend and see the exemplification of the Degrees at Grand Lodge it may be that they will carry home something of value to their Lodges, but while I do not believe in a paid organizer, I am of the opinion that the money spent in the exemplification of these degrees would be of more value to our Order if applied towards the salary of a competent instructor who would be at the call of the Grand Master to assist weak Lodges. They have such an officer in the State of Massachussets, and I am told they would as soon dispense with their Grand Master as with this officer.

17.—THE PATRIARCHS MILITANT.

I am told that the uniformed Branch of our Order satisfactorily advanced during the past year, and am pleased to hear that the Committee in charge of the arrangements for this session is offering prizes for Drill Competitions etc., and that several Cantons are expected to be with us. Nothing advertises our Order more than the attendance of our uniformed Brethren at Grand Lodge. A Grand Lodge session without the presence of our Militant Brethren would be as unsatisfactory and flat as an egg eaten without salt. I am therefore, of the opinion that the Brethren of the District in which the session is held should not be put to the burden of contributing prizes as the Brethren of Ottawa District are in this instance, but that Grand Lodge, in view of its satisfactory financial condition should contribute a reasonable sum to encourage the attendance of our uniformed Brethren by way of prizes or otherwise, and strongly recommend that some action be taken along this line.

18.—GRAND LODGE OFFICE—NEW LEASE.

The lease of our Grand Lodge office in the Canada Life Building, Toronto, expired on March 1st., 1909, and the Canada Life Assurance Co., served notice that our offices must be vacated on said last mentioned date, unless we entered into a new lease at $750.00 per annum, being an increase of $150.00 per year. I instructed the Grand Secretary to interview the Treasurer of the Canada Life Assurance Co., and to consult Bro. Oliver. The Grand Secretary later on reported to me that we have at present excellent accommodation, and that the rent demanded is not exorbitant as rents go in the City of Toronto, that it would be expensive to move, and very difficult to find quarters as suitable as those we now have, and that Bro. Oliver approved of taking a 5 years lease. I thereupon instructed the Grand Secretary to have a 5 years' lease

prepared at the rental of $750.00 per year, and later on a lease was drawn up and signed by the Canada Life Assurance Co., the Grand Secretary and myself, and I ask the approval of the action we took in reference to the Grand Lodge office as aforesaid.

19.—SUGGESTED NEW LEGISLATION.

1. During the year I have been asked by four different Lodges to give my interpretation of alleged inconsistencies in Clauses 102 and 103 of the Constitution. I, in all cases decided that clause 102 governed, (see one of these decisions No. 76) but it seems to me clause 103 as at present worded, will cause trouble in the future if not struck out or amended. I would therefore suggest that it be amended.

2. I have been asked by two Lodges, having a very large membership, whether it would be permissible for them to elect two physicians, and in each case told them it would be a matter for the Chairman on Laws of Subordinates to decide when the By-law making the change came before him. I see no reason whatever why a large Lodge should not appoint more than one physician if it chooses so to do, and would suggest that Clauses 16, 17 and 25 of the Constitution be amended accordingly.

3. I would also call attention to Clause 57 Constitution of Subordinates. There seems to be some error in this. The intention undoubtedly was to ensure that the medical examination should be in possession of the Lodge at the time the candidate is balloted for. No useful purpose is served by having the examination so far in advance of the balloting. In case the Committee intend to report unfavorably, there would be no necessity for requiring the Candidate or the Lodge, as the case may be, to go to the expense of an examination.

20.—SOVEREIGN GRAND LODGE, CHARTER, CONSTITUTION, BY-LAWS ETC.

Past Grand Representative F. R. Blewett, who was at last session of Sovereign Grand Lodge appointed one of a Committee of seven to revise Charter, Constitution, By-laws, etc., of Sovereign Grand Lodge has kindly furnished me with a copy of the proposed amendments suggested by him. Amongst their amendments he suggests the insertion of the words "Province" and "Provincial" in various lines in the Constitution, so that our various Provinces will not be referred to as States. Bro. Blewett has very carefully and ably gone into the matter, and a perusal and consideration of his proposed amendments cannot fail to benefit us.

I submit the proposed amendments and the other papers in my hands herewith.

21.—THE NEW RITUAL.

Our new Ritual in all its completeness, and with its many opportunities for forceful dramatic presentation of the Degree work, is now in every Lodge, but although its use became obligatory over a year ago constant visitations convince me that there is a condition of apathy existing in regard to taking up the new work. This condition is, of course, most predominant in the sleepy Lodges, and I am happy to say is not universal. If the officers of the Lodge would learn the work and confer the Degrees themselves, the new Ritual would, in the course of a very short time, be in operation. The tendency, however, of the majority of our officers is to delegate the labor of conferring the Degrees to some faithful and reliable old war horse who has always done it. Many of these Brothers find it hard to learn the new work, and many will never attempt to do so. There are, of course, many exceptions to this rule, but I believe the younger element in our Order must take up this splendid work, and every Lodge make their proficiency a matter of special pride.

22.—THE INDEPENDENT ODD FELLOW.

1. During the year I have perused every issue of the Independent Odd Fellow and have derived great help therefrom. Many subjects and thoughts have been suggested through its columns which I have used to advantage in the administration of my office.

2. I strongly urge all Odd Fellows who are not now subscribers to subscribe for the same, as they are by their neglect permitting many of the best thoughts of Odd Fellowship to pass them by, and are not giving the encouragement and support to its proprietor and publisher which his enterprise deserves.

23.—ODD FELLOWS' HOME.

The true policy of benevolence is to assist the needy to help themselves without the impairment of their self respect. This is accomplished by the establishment of a Home. The Brother, who has born the labor and heat of the day in manhood, finds here a shelter when age or adverse fortune overtakes him in the evening of life. His wife and children are embraced in the scheme of beneficence as well, and are provided with a place of refuge. The jurisdiction of Ontario has just reason to be proud of its accomplishment in Odd Fellowship, and the establishment of our Home is but another jewel to place in the crown. It is unnecessary for me to give you any figures or describe conditions, as a full and complete report of the Board of Directors will be laid before you. I only desire to ask our membership through their representatives to give this most worthy object your unqualified approbation and support. The Board of Directors have labored unceasingly and untiringly, and many of them are business men who perform their duties at considerable sacrifice. Give them your undivided support, they are worthy of it. I was only able to make one visit to the Home, and on that occasion found all those who reside therein in a happy and contented frame of mind.

24.—DISTRICT COMMITTEES.

I am sorry to report that in many Districts the District Committees are not taking the active interest in District affairs, and trying to assist and encourage their D.D.G.M's as they should do. In about one-half of the Districts in the Province the Committees are doing excellent work. Several Committees have procured from the Grand Secretary, copies of the Ritual containing installation ceremony, and the D.D.G.M's. of these Districts write me that these Rituals have been of great service to them and their Teams. I strongly urge all District Committees who have not yet ordered these Rituals to procure same in order that their D.D.G.M's and Installing Teams may properly exemplify this beautiful ceremony.

I received a communication from the Secretary of one District asking that the immediate Past D.D.G.M. be made ex officio a member of the District Committee.

25.—RE POWOSSAN LODGE NO. 354.

This matter having been referred to me at the last session of Grand Lodge to be dealt with, I endeavored to secure the services of Bro. J. B. Turner, P.G.M., who had visited Powossan as special Deputy for Bro. R. R. Brett, P.G.M., during his term as Grand Master, but owing to other engagements he was unable to attend to the matter. I therefore visited Powossan personally, but was unable to revive the Lodge, and my only alternative, therefore, was to take back the Charter, together with the moneys, supplies, and effects belonging to the Lodge.

About a dozen of the members met me to talk matters over and treated me in a very courteous manner, but they were disheartened owing to the loss of their effects through fire, and having no old Odd Fellow in the Town capable of showing them how the degrees should be exemplified convinced me that it would be impossible to revive their

interest in our Order. I undertook if they would promise to revive the Lodge to send a competent Brother to Powossan to instruct them in the Degree work, but they claimed that this promise had been made to them before, but not fulfilled, and it was now too late to do anything in the way of reviving the Lodge.

26.—PAST GRAND MASTERS' JEWELS.

Acting under instructions from this Grand Body, at its last Session, Past Grand Masters' Jewels were procured for all living Past Grand Masters who are still in good standing in the Order, at a cost within the appropriation authorized for the purpose. Most of these Past Grand Masters Jewels have already been presented, and the balance will be on hand for presentation at this Session to the Past Grand Masters who have not yet received the same.

27.—RE FERNIE FIRE.

The sum of $414.45 sent back by the Grand Master of the State of California, being a refund pro rata of the surplus of the amount contributed for the relief of the earthquake sufferers, having been ordered to be sent by me to Fernie, B. C., for the aid of those who have suffered by the great fire. I caused the Grand Secretary to communicate with the Grand Secretary of the Province of British Columbia, who replied thanking this Grand Body for its fraternal action in the matter, and reported that after the disaster, the Grand Secretary of British Columbia received a telegram from Bro. F. E. Simpson, Past Grand Master at Cranbrook, stating that 100 Oddfellows, some of them with wives and families, had been rendered homeless and destitute by the fire, and that the members at Cranbrrook were doing their best to look after them until help arrived.

He further reported that the Grand Lodge of British Columbia, Subordinate Lodges and Rebekahs had al-

ready sent $2082.00 for the relief of these unfortunate Brothers, but that further funds were needed and suggested that the funds donated by this Grand Lodge be sent to Robert Dudley of Fernie, who would see that they were faithfully applied towards the relief of the discomfort and suffering of the Fernie Brothers and their families. I thereupon issued an Order in favor of Robert Dudley for $439.25, being the above amount received back from California, together with a contribution of $25.00 granted by Prince of Wales Lodge, Toronto for the same purpose.

28.—DESTRUCTION OF LODGE PROPERTIES BY FIRE.

During the year three Lodges lost their Charter and property through fire, viz; Pembroke No. 203, Missanabie Lodge No. 266 and Gold Hill Lodge No. 261. In each case I forwarded a Dispensation authorizing a continuance of work notwithstanding loss of Charter, and authorized the Grand Secretary to send the necessary supplies, leaving the account open until the meeting of this Grand Body. I would recommend that duplicate Charters be furnished said Lodges, and that under the circumstances no charge be made for the supplies sent to them.

29.—GRAND SECRETARY.

One of the added pleasures to my year of service as Grand Master has been the constant association with our respected and highly esteemed Grand Secretary, Bro. King, who has now for fully forty-three years served this Grand Lodge and the Order so acceptably, beginning the work as he did when the Order was in its infancy here. He has followed it up year by year, and has kept pace with its requirements and responsibilities.

For his untiring labors on behalf of our beloved Order our good Brother King deserves every kind consideration that has been and that can be showered upon him as he journeys on towards his setting sun.

I shall ever retain many pleasant memories of my official and social association with him during the years of my stewardship. In his many years of zealous and efficient service he has acquired a firm grasp of every detail of Grand Lodge work, making him an invaluable officer of this Grand Body. I am satisfied that the Grand Secretary's Association has been the means of doing much good for the advancement of the best interests of Odd Fellowship, and believing so would advise that the Association be recognized and that the Grand Lodge be represented at the annual meeting of the Association at Seattle by J. B. King, Grand Secretary, and I heartily recommend that he be allowed for that purpose the necessary holiday, and that he be allowed the same remuneration as is paid by the Sovereign Grand Lodge to representatives.

30—CONCLUSION.

My term is drawing rapidly to a close, and as it nears its completion I realize how much more I might have accomplished. My Partner, Mr. E. P. Flintoft, having left me on 1st November, 1908, I was obliged to leave my office on many occasions during the year for days at a time, and for this reason was unable to answer many important letters which I received as promptly as I would otherwise have done.

I desire to express my sincere appreciation of the kindness, advice, and assistance rendered me by our Grand Secretary. I also wish to thank my associate Grand Officers for their loyal support, especially the Deputy Grand Master and Grand Warden, both of whom manifested a disposition to further our success by responding to every demand made for their presence.

To the great brotherhood of our Subordinate membership, and particularly the District Deputy Grand Masters, I express my heartfelt appreciation for their faithful and fraternal support during the year. It is

gratifying to know that the members of such an extensive Brotherhood as ours are so unitedly in accord with its officials and with the high moral purposes of the organization.

To those who shall be called upon to guide the affairs of the Order in the future I pledge my earnest support.

Fraternally yours,

A. B. McBride
Grand Master

The Report of Deputy Grand Master and the Grand Warden were referred to the Committee on Distribution.

DEPUTY GRAND MASTER'S REPORT

To A. B. McBride, Esq., Grand Master, I.O.O.F., Waterloo, Ont.:

My Dear Sir and Brother,—I, with you, paid a fraternal visit to the Grand Lodge of New York, on the 18th, 19th and 20th August, 1908, and attended their sessions in New York City. It is hardly necessary to say we received a royal reception and every possible attention shown us. Our own Bro. McBride, Grand Master of Ontario, was " it " from the first hour, and I can say I will always remember my visit to New York with you as one of the bright spots in my life, and my best wishes go out to our Brethren of that Empire State for their great kindness to me, and hope we may be able to return in a small way their courtesies.

Sept. 19th, 1908.—Attended picnic at Galt. Having all the officers in this Royal City District, No. 17, except the D.G.M., I attended and rejoiced with them. Reading addresses and presentations, and lively speeches were the order. Games and sports were greatly enjoyed by all, and I had a good time among the Rebekahs and brethren, and came away from Galt thinking the Odd Fellows were a great people and know how to make others happy.

Oct. 1st, 1908.—St. Lawrence Lodge Degree Team went to Alexandria Bay, N.Y., to assist in dedicating Hopewell Lodge, No. 854. We put on the Third Degree, and the trip was made enjoyable by Mr. W. H. Comstock, ex.-M.P., giving us his beautiful boat, the Vernon, Jr., for the trip. It was hard work and up all night.

Nov. 3rd, 1908.—Visited Warkworth, Ont., and saw a new Lodge established by Bro. Blackeby. The doctor of the town was elected N. G., and the undertaker V.G. Very appropriate indeed. This Lodge is sure to go ahead

Nov. 4th, 1908.—Visited Peterboro' and Otonabee Lodges at Peterboro'. They have a good lot of boys, and have started a Rebekah Lodge. They are O. K. at Peterboro'.

Nov. 5th, 1908.—Visited Lindsay Lodge, No. 100, a clean, bright lot, and they are doing splendid work in this section. I felt very proud of my reception, and the character of work being done. No trouble about Lindsay.

Nov. 6th, 1908.—Visited Campbellford, and since my visit they are doing quite well.

Nov. 9th, 1908.—Visited Hamilton Thanksgiving Day, and met with a warm reception. First Degree put on faultlessly. Grand ball and reception in the evening. We all had a splendid time, and I feel sure will do good No one can go to Hamilton and mingle with the Odd Fellows, if only for a day, and not come away greatly benefitted.

Nov. 11th, 1908.—Visited Bruce Mines, Victorian Lodge, No. 335, and was shown about by John Knight, C. S. Hill and A. Davidson, veteran Odd Fellows, and had a fine time with the brethren.

Nov. 12th, 1908.—Visited Arthur Lodge, No. 281, at Soo, and was shown the wonders there by John Dawson and Dr. McLurg. Saw the boys put on the Degree work, and must say they are fine, and the music the best I ever heard. Odd Fellowship must flourish in that locality, because these are the style of boys that can make things go anywhere, or in anything. I predict a great future for Arthur Lodge, No. 281, I.O.O.F.

Nov. 16th, 1908.—Our own Rebekahs gave an At Home. I had the honor of being chairman. Very large party, splendid music, fine time as usual. Our Brockville ladies always do things well.

Nov. 17th, 1908.—Visited Madoc Lodge, No. 179, and had a good time. A splendid lot of men here and know how to do things well. I was greatly pleased with my reception.

Dec. 9th, 1908.—I visited Sterling Lodge, No. 239. Bankers, lawyers and doctors seem to be plentiful there. No better At Home could be arranged, and carried out. A live lot, and they are a great credit to that section.

A most wonderful celebration was held at Arthur, Ont., by Wellington Lodge, No. 387. They had Cameron and the Shirlock quartette, of Toronto. They held a concert in skating rink, and a banquet at hotel. I must say they shine as entertainers. When you want to see things done properly visit Wellington Lodge, No. 387.

Visited Reliance Lodge, Guelph, No. 89, on Dec. 21st, 1908, and I had a royal time in the Royal City. Presenting jewels, neat addresses, and a joyous time, I felt good after visiting these beloved brethren.

Feb. 8th, 1909.—Attended Mayor Oliver's reception. Marched up under Guard of Honor of Cantons, and none of them touched me, but they looked every inch soldiers. The Mayor and Mrs. Oliver seemed glad to see me, and I had a good time and hope to receive another invitation.

Feb. 9th, 1909.—Visited Niagara Falls Lodge, No. 43, with Bro. King, our venerable Secretary. We had a good time and a very successful At Home.

Feb. 12th, 1909.—Visited Mallorytown Lodge, No. 245. They had splendid At Home. Nothing can beat those boys.

Feb. 15th, 1909.—Visited Lindsay Lodge, No. 100. Saw the Three Degrees put on with twenty candidates. W. W. Staples, W. Smale and G. Mathie met me at station, and I must say I love these Lindsay brethren because they do things.

Visited Brock Lodge, No. 9, and presented two veteran jewels, and Col. Cole, P.G.M. with his Grand Lodge jewel. Old Brock understands how to manage things, and the four hundred brethren all had a good time.

March 19th, 1909.—Visited Imperial Lodge, No. 391, and was greatly impressed by the character of Brethren and Sisters I met there. The dinner was fine, faultlessly

served. Decorations the best ever, British flags for every one, music of a high order, and the speeches exactly correct. Keep your eye on Imperial Lodge, No. 391.

MARCH 22nd. 1909.—Banquet at Belleville by Quinte Encampment, No. 19, to Rep. L. B. Cooper, Esq. This was a fine representative gathering of Odd Fellows, and it was a great tribute to a worthy Odd Fellow. Nothing seemed to be lacking and I am sure everyone present felt pleased to assist in such a good cause. We all honored ourselves by honoring such a worthy brother as P.G.P. Cooper. Brothers Johnston, Thomson, Col. Miller, Evanson, and your humble servant, visited Mizpah Lodge, No. 127, before the banquet, and we all spoke, and we warmed the hearts of the brethren. We will all remember Belleville and the good time we had.

MARCH 30th, 1909.—Our worthy Grand Master in all his glory visited Eastern Ontario, and made all our hearts glad. Commencing with Rockcliffe Lodge, and presenting P.G.M. Butterworth with G.L. jewel. Good music and good addresses and a profitable evening spent.

MARCH 31st, 1909.—Visited Rideau Lodge, No. 241. The brethren had a banquet, and a splendid time prepared for our G. M., and he made one of his best addresses. We all enjoyed the hospitality of the Brethren at Smith's Falls. Next evening April 1st, our G. M. visited Brock and St. Lawrence Lodges at Brockville, and we had a royal time, presenting P.G.M. Reid and P.G.M. Lyman with P.G.M. jewels, and two veteran jewels, besides W. J. Moore, P.G. with a locket by St. Lawrence Lodge for special service to the Lodge. We had Bro. Evanson to help us entertain our G. M., and we gave him lots of talk by boys who could talk. I kept a close eye on our Grand Master while east, and I must say he did himself great honor, as well as the Order.

APRIL 8th, 1909.—I visited Listowel and was well received and entertained. They have a live Lodge that know how to do things. The dinner and service was a work of art. P.G.R. Blewett was presented with Past

Grand Master's jewel, and a good time as well as profitable.

April 9th, 1909.—Visited Royal City District, No. 17, at Berlin, where a Lodge of Instruction was held. The work was put on in a first-class way, and I wish every District would follow their example.

April 19th, 1909.—Was chairman of a reception given by our Rebekahs at Brockville. A splendid bunch.

April 25th, 1909.—Our annual church parade at Brockville, which did Odd Fellowship credit.

April 26th, 1909.—Visited Granite Lodge, Kingston, anniversary and celebration. P.G. Rep. Blackeby in chair. No use saying another word. We had a good time.

May 6th, 1909.—Visited Montreal, where Acting Grand Sire Bro. Blackaby instituted the Grand Encampment of Quebec. The brethren gave a banquet to Bro. Blackeby and P.G.M. Robb, M.P., and I went down to do some of the talking. They used us well and we all had a profitable as well as pleasant time in good old Quebec.

Visited Simcoe Encampment, No. 63, May 24th, 1909. Went out from Hamilton on special train with the Cantons. The train made poor time, but we all enjoyed ourselves. The Simcoe brethren understand all about entertaining. I was met by Mr. Ansley Zeager with two of the finest teams I ever saw to a fancy carriage and taken down town, Picnic in grove, beautifully situated. Mr. Robt. Hoag. chairman. The Mayor and others made neat addresses. Plenty of music, running races, etc. Town filled with people. Concert in skating rink in evening. Bro. Rev. P. K. Dayfoot made an ideal chairman. A fine programme of music and short addresses was rendered. Bro. R. W. Mead seemed to be everywhere. We were all in love with Simcoe and its people, and will long remember spending a profitable day with our brethren in this beautiful town.

I attended the annual meeting of the Odd Fellows' Relief Association at Kingston, on 21st July, 1909, and

found everything in fine shape. Another $125,000 will be added to the reserve fund, making it now $675,000. The same careful management under Bro. Meek, as heretofore, which assures us all of the continued success of this important Association.

In conclusion I want to thank my brethren everywhere for their great kindness to me. No one could have been received more royally than I have, and I do hope to have the hearty co-operation of all next year as your Grand Master.

Yours fraternally,

D. DERBYSHIRE,

Deputy Grand Master.

GRAND WARDEN'S REPORT

A. B. McBride, Esq., Waterloo, Grand Master I.O.O.F. of Ontario :

On Thursday evening, Aug. 13th, 1908, I spent a very pleasant evening with the Odd Fellows of Aylmer. The moving and leading spirit of which was our much lamented Bro. W. E. Stevens, who was so suddenly called away from the dear ones in the home, from his associates in his town and neighborhood, and from all of us who had learned to admire his many excellent qualities. His genial and kindly disposition and his great love for and willingness to help the Independent Order of Odd Fellows, our well beloved Order, of which he was looked upon generally as one of the coming men.

Friday, Nov. 6th, 1908.—Had the pleasure of visiting at Simcoe Lodge, No. 161, where the brothers initiated two candidates. Simcoe has taken a turn for the better and is doing well, adding new members regularly, and have well attended meetings. Bros. Sutton, Mead, Hayward, Johnston, Cullamore and the Gunton Bros. are the moving spirits.

Thanksgiving Day, Monday, Nov. 9th, 1908, will long be remembered by the Pilgrims who travelled to that Mecca of Odd Fellowship, Hamilton, Ont., on that eventful day where they saw the degree team of Unity Lodge, No. 47, put on in a superb manner with great elaboration and interesting ceremony, the beautiful work of the First Degree. The work as done by Captain Luke and his merry men was an eye opener to many of those present. At this meeting Grand Master McBride, Waterloo, Deputy Grand Master Derbyshire, Grand Warden S. M. Thomson, Grand Secretary J. B. King, and many distinguished brothers from different parts of the country, who had been attracted by the doings, were present.

On Tuesday evening, Nov. 17th, the Past Grands of Covenant Lodge, No. 52, Toronto, had a very pleasant and enjoyable social gathering, at which I had the honor of being present, and like all the others, was well assured that an Odd Fellows' social gathering is something to remember.

On Friday evening, Nov. 27th, a union meeting of Toronto District took place in Broadview Hall. This was largely attended and a gathering long to be remembered, although called rather hurriedly by Grand Master McBride, it proved quite a pleasant and agreeable meeting, calculated to do much good in the District. Bro. J. T. Hornibrook, P.G.M. occupied the chair in an acceptable manner, and many leading Odd Fellows, including Past Grand Masters W. S. Johnston, Mayor Oliver and other well-known brothers being present.

Monday, Feb. 8th, 1909.—A very pleasing and agreeable, as well as an unusually successful Odd Fellow event, was the reception given by His Worship the Mayor and Mrs. Oliver to the brothers of Toronto, to which Grand Master McBride, Deputy Grand Master Derbyshire, Grand Warden Thomson, Grand Secretary King, Grand Treasurer McCormack, had been invited and all were present. Quite an added dignity was the presence of Commandant Johnston, Captain Hermiston and other officers with their respective Cantons. This kindness of the Mayor and Mrs. Oliver was much appreciated.

On Thursday, March 4th, Harmony Lodge, No. 115, Brantford, conferred the First Degree on 45 candidates, 41 being their own members and 4 from the outside, there were 67 men on the floor engaged in the rendering of the work which was most impressive. Visitors were present from many outside places and all were well satisfied they had spent an evening of enjoyment, and had also learned many things which they would endeavor to impress upon their home Lodges.

On Monday evening, March 22nd, the brothers of Belleville did honor to themselves when they banquetted

their distinguished and much esteemed brother and townsman Col. A. B. Cooper at the Quinte House. The gathering was notable in that many Grand Lodge officers and leading citizens of Belleville were present to do honor to the occasion and show their respect and esteem for Bro. Cooper. In replying to the toast of the guest of the evening, Bro. Cooper's speech was an admirable one, entering as it did fully and yet entertainingly into the benefits derived from membership in the Order.

Parkhill, Wednesday, March 31st, 1909.—Ivy Lodge No. 90, held a most successful banquet at which veteran jewels were presented to six of their brothers. Dr. Fraser ably presided at the banquet, and afterwards acted as chairman, when a splendid programme of music and recitations was given. I was much impressed with the enthusiasm of the brothers of Ivy, and wish them all the prosperity they so well deserve.

Good Friday, April 9th, 1909.—There was a great gathering of Royal City District, No. 17, at Berlin. The different Lodges in the district being well represented, besides quite a number from outside Lodges attracted by the excellent programme prepared, and knowing the quality of the work, great things were looked for and great things were done. The occasion was graced by the presence of the Grand Master Bro. A. B. McBride of Waterloo, Deputy Grand Master Bro. D. Derbyshire of Brockville, and Grand Warden Bro. S. M. Thomson of Brantford. The meetings were held afternoon and evening, and were ably and capably presided over by District Deputy Grand Master Bro. E. T. Dykeman and P. G. Bro. R. Mackenzie as Secretary. The proceedings on the afternoon began at four o'clock, when Reliance Lodge, No. 89, Guelph, put on in an excellent manner the beautiful work of the Initiatory Degree, and prompt at 7 o'clock Progress Lodge, No. 158, Guelph, being called upon responded with the First Degree to the delight of all who were present. This was followed by that grand old Lodge, Waterloo, No. 107, Galt, putting on the work of

the Third Degree neatly and well, for which they received as did all the Lodges, the hearty applause of all who were privileged to see it. Brief addresses were afterwards made by the Grand Lodge Officers and Bro. Dr. Lackner of Berlin. This is the first Lodge of Instruction held in this District but from the great success which attended it, we are safe in saying it will not be the last.

I had the pleasure of meeting with Stirling Lodge, No. 239, on Wednesday evening, April 21st, and had a hearty welcome there. Bros. W. T. Sine, F. T. Ward and others doing all they could to make my stay in their town pleasant.

On Thursday evening, April 29th, 1909, amid thunder and lightning, snow and rain, eighty members of Harmony Lodge, No. 115, journeyed to Stratford, where they were the guests of Avon and Romeo Lodges of the Classic City. and conferred the First Degree on 17 candidates in such a manner as to win the hearty applause of all who witnessed it. The work was done in the gymnasium of the splendid Y.M.C.A. building, the spectators being ranged all around the balcony, which was a splendid view point. The Brantford brothers were entertained to an excellent banquet in the city hall, at which Bro. J. D. Monteith, M.D., presided in an able and capable manner. Addresses were delivered by Past Grand Sire Bro. Dr. Cl. T. Campbell, of London ; Bro. A. B. McBride, Grand Master; Bro. R. K. Cowan, Past Grand Master ; Bro. Thos. Woodyatt, Past Grand Master ; Bro. S. M. Thomson, Grand Warden. Notwithstanding the raging of the elements, the evening proved a most successful one, and could not help but do much to further the cause of Odd Fellowship in the city of Stratford and the other places from which representatives had come.

Tuesday evening, May 18th, 1909.—At Sudbury I saw the brothers of this Lodge confer First and Second Degree on four candidates, the work being done in a creditable manner, reflecting great credit on the care and attention given to the preparation for the work. Bro.

A. H. Beath of this Lodge and other brothers showed me much kindness during my visit.

Thursday evening, May 20th, 1909.—At Sault Ste. Marie I was met at the station by P.G.M. Bro. Dr. McLurg, who took me in his buggy and was off like a shot for the Cornwall Hotel. The doctor's horse is a *goer* and we were soon there. Had the pleasure of meeting with Arthur Lodge, No. 281, that same evening and saw the Initiatory Degree team of this famous Lodge rehearse the floor work. Here I had the pleasure of meeting many old friends, among them Bros. John Dawson and his four stalwart sons, Bros. Rothwell, Huston, Fairbairn and others.

Had also the pleasure of meeting with Bessemer Lodge, Sault Ste. Marie, on Monday evening, May 24th. This young Lodge gives great promise of doing good and useful work for the Order. The D.D.G.M. Bro. Thos. Mills is a member of this Lodge, and on my return journey I saw him install the officers of Arthur Lodge in a splendid manner.

At Port Arthur on Wednesday evening, June 2nd, I saw an initiation in Port Arthur Lodge, and met many genial whole-souled Odd Fellows, who were never tired trying to make my stay in their town as pleasant as possible. Bros. H. B. Dawson and F. B. Allen excelled in this respect.

At Fort William I had the pleasure of meeting Algoma Lodge, No. 267, on two occasions and saw them do excellent work. They initiated three candidates and balloted on seven applications, which was going some. Bro. Charles Ward is Captain of the Degree Team and an enthusiast who would inspire any Lodge. There are many excellent brothers who assist him in a whole-hearted way.

At Winnipeg I was fortunate in being able to meet with the brothers of Manitoba and Minnehaha Lodges, and had a hearty welcome from some of the stalwarts of these famous Lodges. Among others Harper Wilson, and John Hunter.

At Regina, Sask., had an evening with the brothers here and met Geo. N. Baird, formerly of Blenheim and G. B. Salmond whose former home was Brantford, Ont.

In Vancouver, B.C., I met a great many Odd Fellows who came from different parts of Ontario. J. G. McIntosh, of Brantford, among the number, with whom I visited Pacific Lodge and had a hearty welcome.

During the year I visited at many other places and met with much kindness. Among others Smith's Falls, Perth, Carlton Place, Orillia, Barrie, Bracebridge, Midland, and I had almost overlooked one of the most pleasant functions I have ever had the pleasure of attending, viz., the presenting to P.G.M. Bro. J. B. Turner the jewel which Grand Lodge is giving to those who have served as Grand Masters. The brothers of Hamilton certainly showed their appreciation of the work Bro. Turner has been able to do for the good of the Order and for the welfare of Hamilton generally, especially in his dealing with the young people of the Ambitious City.

On Monday, April 26th, at Gore Lodge, P.G.M. Bro. Thos. Woodyatt received his Past Grand Master's jewel. The presentation being made by Grand Master Bro. A. B. McBride, Waterloo. Past Grand Master R. K. Cowan, of London, J. B. King, Grand Secretary, and F. Evanson, of Prescott, being present to assist on that occasion. Bro. Woodyatt made a very happy reply in his acceptance of the jewel. Bros. Cowan and Evanson also contributing to the pleasure of the occasion.

I have endeavored, so far as in my power, to see as much of Odd Fellowship and as many Odd Fellows as possible during the year just closed.

I have the honor to be

Yours fraternally,

S. M. THOMSON,

Grand Warden.

The Grand Secretary then submitted his Annual Report, Tables, Statistics and Financial Statements, which were referred to the Committee on Distribution.

GRAND SECRETARY'S REPORT

OTTAWA, August 11th, 1909.

To the Grand Master and Grand Lodge of Ontario, I.O.O.F.:

BROTHERS,—After journeying year by year throughout the jurisdiction of Ontario for the past 29 years, we are again assembled at this the capital of our great Dominion, Ottawa, where in 1880 the annual session was held ; but oh, under what grandly different circumstances to-day.

The great desire of the Grand Lodge at that time to accommodate and benefit every part of our Province brought the Body to Ottawa in 1880, the full meaning of the visit not being realized at the time. Consequently more or less hardship existed, which, thanks to judicious handling was soon overcome, and the final results of the visit were great good to all the Order, particularly in the Eastern Districts, as evidenced by its continuous steady growth.

To-day we meet with a full treasury, an enthusiastic membership greatly increased, and a welcome by our Ottawa brothers, possibly no more cordial than was that of 1880, but at the same time such a welcome as only the noble army of Odd Fellows of the "Capital City" can give.

When the Grand Lodge met at Ottawa in 1880, there were 188 lodges, with an active membership of 12,168. In less than three decades since that memorable meeting, the Order in Ontario has increased with rapid strides, until to-day we have 359 lodges, and an army of 40,000 members actively engaged in the "war with vice in all its forms."

With this noble army, each brother true to his pledges, what a great work may be accomplished for good.

It remains for those of the present to be true to the heritage bequeathed to them by the valiant sons of the past—to steadily and surely increase our noble army in every part of our broad Dominion, until the time when the name Odd Fellow shall be the synonym for the highest type of citizenship.

In submitting this, the Forty-Third Annual Report of your Grand Secretary, it is with deep feelings of gratitude and thanksgiving to God, the Giver of every good, for all the way He has guided this Grand Order, and of my own personal love and respect to the members of this great fraternity for their uniform kindness and courtesy evinced on every possible occasion, and oh, how much it has been appreciated. Truly all the flowers have not been kept for a final placing, but many a garland mingled of kindness, love and consideration has been mine to enjoy in all these years—even though they have had their sadness and sorrow commingled at times.

> We sigh for the touch of a vanished hand,
> And we think ourselves sincere ;
> But what of the friends that about us stand,
> And the touch of the hand that's here ?
> —John Troland.

A word of reminiscence will, I know, not be out of place.

In 1866, when, by the kind consideration of the Grand Lodge at its session in my old home, Brantford, I was first elected your Grand Secretary, the Order in Ontario—then Canada West—had but 15 lodges, with 647 members, less than to-day are assembled in this beautiful city as representatives of the 359 lodges, to legislate for our growing Order : nearly as many lodges to-day as there were then members of the Order in this Province.

What a pleasure I enjoy to-day in reviewing the past, to realize that it has been my great privilege to have been one of those who have been spared to watch and keep step with the steady, continuous growth of the Order, to

witness and take my share in its development from the then small following, until to-day we number the vast army of over 40,000 members, the only rivalry known being as to who can best carry out the great sublime truths committed to our care, and in departing to leave an impress on our several communities, that can only tend to their uplift and betterment.

Such is the mission of Odd Fellowship. May it continue to grow and spread, and may its banner never be furled until its mission is consummated.

THE YEAR'S WORK.

1. The past year has indeed been a busy one, and marked by success in every branch of our Order that must cheer the hearts of every true devoted Odd Fellow.

Our respected Grand Master Bro. McBride must feel his heart swell with pride as he reviews his active year and beholds such satisfying results.

New Lodges instituted, membership increased, and stimulated, benefactions enlarged, peace and contentment reigning supreme, and the outlook for the future full of the brightest hopes for his worthy successor, such is the record of 1909.

At the beginning of the year our watchword was 40,000 members to close the year, and though scarcely reached Dec. 31st, 1908, it has now been passed and the ambition of this year must be placed several notches higher. There must not be any lagging in the good work. The same willing hands, with many others added must see to it that the standard of the Order is upheld and that its march steadily onward, forward, and upward is maintained.

The incentives to activity which Odd Fellowship holds out are of the highest and holiest that can actuate any man, viz. : The elevation of the standard of character ; the uplift of humanity ; with its devotees true, what glorious results may not be safely looked for in the next decade ?

The Financial Department of the Grand Lodge work requires the entire time of one clerk. It has increased so largely that there is at present passing through this department of the Grand Lodge work yearly $60,000, covering some 500 accounts and its duties requiring daily attention. The present office assistant has a full grasp of the duties required and is doing the work with evident satisfaction to all interested.

The various matters committed to me by the Grand Lodge at its last Session have been duly attended to and I report on them as follows :—

2. RELIEF OF FERNIE, B.C.

Resolved,—"That the $414.45 sent back by the Grand Master of the State of California, being a refund *pro rata* of the surplus of the amount contributed for the relief of the earthquake sufferers, be forwarded to Fernie, B.C., for the aid of those who have suffered by the great fire ; also, that the Grand Lodge consent to the grant of $25.00 by Prince of Wales Lodge, No. 230, of Toronto, of which notice has been given to this Grand Lodge."—Journal, 1908, p. 237.

This resolution was carried into effect, and after full correspondence with the Grand Lodge of British Columbia a draft for $439.45 was sent to the Grand Master of that Province and was acknowledged with great appreciation.

The Grand Lodge of British Columbia administered the funds contributed for the relief of the sufferers by the disastrous Fernie fires.

The following acknowledgment was received from the Secretary-Treasurer of the Relief Fund.

CRANBROOK, B.C., Nov. 3rd., 1908.

J. B. King, Esq., Grand Secretary, I.O.O.F., Toronto, Ont.

DEAR BRO. KING,—Your favor of Oct. 16th duly received with enclosure as stated, $439.45 for the Fernie I.O.O.F. Relief Fund. On behalf of the Committee and the members of Mt. Fernie Lodge, I thank you very sincerely for you liberal donation. The appeal for aid met with very prompt response, the total receipts being almost six thousand dollars ($6,000).

Trusting that the good work will go on and wishing every success to the Jurisdiction of Ontario,

I remain,

Fraternally yours,

(Sgd.) W. M. HARRIS,

Sec.-Treas. I.O.O.F. Relief Fund

3. ODD FELLOWS' HOME.

Resolved,—" That the sum of one thousand dollars be granted to the Odd Fellows' Home for the current year."—Report of Finance Committee.

This amount was duly paid over to the Secretary-Treasurer of the Home Board, Bro. W. S. Johnston, P.G.M., G.Rep. There is possibly no investment or expenditure of funds under the control of this Grand Lodge, which carries with it so much real and lasting benefit to a number of our aged and infirm brothers and their wives, as this. A visit to the Home at Oakville will convince any sceptic, should there be one, of the great good this annual grant is doing. May it ever be continued.

4. GUARANTEE BOND.

Resolved,—" In reference to renewing the bonds of the several officers of Subordinate Lodges, your Committee concur, on the suggestion of the Grand Secretary, that the Grand Lodge Solicitor be instructed to see that all objectionable clauses be expunged from said bonds."—Finance Committee's Report, clause 6, p. 236.

In this connection, Grand Lodge Solicitor, Bro. R. K. Cowan, was consulted, and many of his suggestions as to necessary and proper changes in the form of the bond were accepted by the company, and incorporated in the bond issued Sept. 1st, 1908. Bro. Cowan will doubtless submit a report to the Grand Lodge.

5. I.O.O.F. TENT.

Resolved,—That the sum of seventy-five dollars be granted for the purpose of having a tent at the Canadian National Exhibition to be held at Toronto, etc."—Finance Committee's Report, p. 236.

This resolution was carried into effect, and the amount authorized was paid over to the Toronto District, under whose auspices the Tent at the National Exhibition was conducted.

As in former years, the Tent and its excellent accommodation, and the courteous attention given to all visitors, made our Tent a most restful place where our Odd Fellows and their friends from all over the Dominion and from very many States of our neighboring republic, were kindly received and entertained.

A renewal of this grant is respectfully suggested.

6. GRAND LODGE SOLICITOR.

Resolved,—" That Bro. R. K. Cowan, P.G.M., be retained as Grand Lodge Solicitor for the current year."—Report of Finance Commitee, p. 236.

This resolution was promptly carried into effect by notifying the brother and remitting the fee arranged for such retainer.

The services of Bro. Cowan have been called into requisition, first in arranging in regard to a change in the terms of the Guarantee Bonds. Second, in the matter of the claim of Silver City Lodge, No. 206, Tiverton, against the Guarantee Company on the defalcation of their Treasurer. In both these cases the services of the Grand Lodge Solicitor, Bro. R. K. Cowan, were of great value, and the wisdom of his appointment fully justified.

7. DUTY ON RITUALS.

Resolved,—" That the Grand Secretary, in conjunction with the Grand Representatives to the Sovereign Grand Lodge, bring the subject of a refund of duty paid on Rituals before that body and endeavor to obtain a refund of the $39.00 paid as duty."—Report of Finance Committee, p. 236.

This matter was duly attended to, and on the representations of the matter to the Sovereign Grand Lodge by your Grand Representative the refund was allowed, and the amount has been duly received.

8. P.G.M. JEWEL.

Resolved,—" Your Committee concur in the recommendation contained in clause 3, Grand Secretary's Report, and recommend that a Past Grand Master's Jewel be presented to each living Past Grand Master in good standing in the Order, at a cost not to exceed $12.00 ; and further, that the Committee on General Purposes be instructed to procure the same for presentation during the coming year."—Report of Finance Committee, p. 236.

Under the supervision of the General Purposes Committee, the design as submitted to the Grand Lodge was approved, and the jewels procured from Messrs. Bros. Mortimore and Blackeby, whose tender for the same was accepted by the Grand Lodge.

As soon as the jewels were ready for delivery, each lodge which had as a member a Past Grand Master entitled to a jewel, was notified, and asked to consult with the brother as to his desire in the ceremony of presentation. As a result, nineteen Past Grand Masters received their jewels, at a social function of his lodge, and in most of the cases the presentation was made by the Grand Master, Bro. A. B. McBride, in person. In each case the occasion was made a notable one.

The jewels presented up to this date were to Past Grand Masters W. H. Cole, Brockville; S. G. Dolson, St. Catharines; W. N. Ford, St. Mary's; Jno. Gibson, Stratford; J. B. McIntyre, St. Catharines; Henry Robertson, Collingwood; J. R. Reid, Brockville; E. R. Robinson, Portage la Prairie, Man.; Rev. T. W. Jolliffe, Bowmanville; W. H. Hoyle, Cannington; Thos. Woodyatt, Brantford; Henry White, Port Hope; J. E. Farewell, Whitby; C. C. Lyman, Brockville; J. B. Turner, Hamilton; E. B. Butterworth, Ottawa; F. R. Blewett, Listowel; R. R. Brett, Essex; O. L. Lewis, Chatham.

Those on hand to be presented during the present session are : Past Grand Sire and Past Grand Master Cl. T. Campbell, London; Past Grand Masters Jno. Murray, Niagara Falls; J. T. Hornibrook, John Donogh, Joseph Oliver, Toronto; Wm. Macdiarmid, Lucan; R. K.

Cowan, London; J. A. Young, R. W. Bell, Peterborough; Jas. McLurg, Sault Ste. Marie; and to the retiring Grand Master, Bro. A. B. McBride.

RETIRING G.M'S. JEWEL.

9. In this connection it is kindly suggested that it be a standing resolution of this Grand Lodge that hereafter the Grand Secretary or the Committee on General Purposes shall have at each subsequent session of this Grand Lodge, a similar Past Grand Master's Jewel, suitably engraved, to be presented to the retiring Grand Master on his installation as Junior Past Grand Master.

All the interesting correspondence in this matter is herewith submitted.

10. ROLL CALL.

Resolved,—" That in order to save valuable time of this Grand Lodge now taken up by the calling of the Roll of Representatives, Grand Secretary prepare a time card which can be checked or punched by a special officer appointed for that purpose by the Grand Master, and that the Constitution be amended accordingly."—Resolution 4, p. 244.

This resolution was by mischance not laid before the Legislative Committee, and the intended legislation was not prepared, although it was evidently the desire of the Grand Lodge to adopt some scheme whereby much valuable time of the Grand Lodge would be saved by not having the roll called each day. Upon consulting with several brothers a plan was submitted and laid before Bro. Hoyle, mover of the resolution, who approved of it.

With the view of testing the plan, and possibly getting data from it which will be useful to the Committee which shall have the matter under consideration this year, she necessary cards required by the proposed plan have been prepared and will govern the admission of Repretentatives, officers, and visitors to the session of Grand Lodge this year.

The plan is simply this. Printed cards for each possible session have been prepared. Each brother ere he enters the Grand Lodge will be required to fill in the several blanks and hand the completed card to the Guardian when he enters the Grand Lodge. After the session is opened, these cards are checked over in the Roll Book, from which the Mileage and Per Diem Committee will make up their pay sheets. Allowance should be made for members absent on Committee work or Grand Lodge business.

Any Representative or Officer who neglects to hand in his completed card, will have to arrange with the Grand Lodge or the Mileage Committee ere his cheque will be issued.

REPRESENTATIVES TO HAND IN CARD.

It is hoped that the Representatives will give this innovation a fair and just test, so that arrangements for the future may be prepared.

11. JOURNAL OF PROCEEDINGS.

Resolved,—That the Board of General Purposes arrange for the printing of 700 copies of the Journal of Proceedings of 1908, the same to be distributed in the usual manner."—Finance Committee's Report.

Under direction of the Board of General Purposes, this resolution was carried out. The Bryant Press, the contractors for the issue of the Journal of Proceedings, completed the work to the entire satisfaction of all concerned. Owing to the large increase of lodges it will be necessary this year to have at least 800 copies of the Journal of Proceedings of 1909 printed, in order that each lodge may be supplied with copies in proportion to its increased membership.

12. GRAND SECRETARIES' ASSOCIATION.

Resolved,—" That the sum of $150 be granted to Bro. J. B. King, Grand Secretary, and Past President of the Grand Secretaries' Association, to enable that officer to attend the session of the Sovereign Grand Lodge at Denver on Sept. next."—Report of Finance Committee, p. 237.

Your Grand Secretary, in full appreciation of the kind consideration of the Grand Lodge in providing for his attendance at the annual meeting of Grand Secretaries, attended at Denver, Colo., and though through a series of most unpleasant circumstances he was late in arriving there, still he at once came into touch with the Grand Secretaries of other jurisdictions in attendance, and became thoroughly conversant with all that was done.

It is to be hoped that every jurisdiction will this year be represented at the Grand Secretaries' Association at Seattle, and that it may develop its usefulness as the years go by in aiding to add lustre and worth to this, the greatest benevolent fraternal society of the age.

The Association held three sessions during the week, there being present thirty-two Grand Secretaries and Grand Scribes,the best attended meeting yet held. Very great benefit is yearly being felt by this yearly gathering.

A number of recommendations proposed by the Association were adopted by the Grand Lodge. The reduction in price of the Official Certificates and the privilege of any Lodge having its address printed on their receipts when ordered in lots of 500 or more ; a change in the Veteran Jewel, there now being but one size and quality.

The Association desires that every Jurisdiction be represented at their meetings by its Grand Secretary, in order that they be brought in close touch and direct contact with the great governing body of the Order.

Bro. J. W. Wilkerson, Grand Secretary of Missouri, was elected President of the Association, a more worthy selection could not well have been made. Soon after his election Bro. Wilkinson was taken seriously ill through over work, and for a time his life hung in the balance. A few words expressed by our esteemed brother in his report to his Grand Lodge in regard to his illness, will not be out of place here, viz. :

"SYMPATHY EXPRESSED.—At this point my old heart fills so full of gratitude that I can hardly express myself. If, in all the past years of my life, I, ever for one moment, doubted the sympathy of my brothers, I gladly beg pardon, because the splendid experience which has come to me in the past few months removes every particle of doubt. As you know, last November, I fell with the harness on, prostrated, broken-hearted and discouraged most to death. My physicians hurried me off to Hot Springs, so that by making the hardest fight possible, I might yet be spared to plead and work for the cause which we all love so well. While at that place the multiplied number of letters which came to me in most every mail, expressing the most sincere sympathy and hoping and praying for my recovery, seemed to have buoyed me up and gave me courage and strength to make the fight. While in the beginning I could see nothing but the end of life's journey, I now feel all right and am only too eager to begin work again in the same earnest and enthusiastic manner displayed in the past. This spell of sickness has given me new experience, and has made me a better man I love my brethren more, I love my Order more, I love humanity more, I love the world at large more, and I love my Maker more; therefore, I have no complaint to enter, but rather a great big heart filled full of gratitude for past opportunities, for the love of my brethren, and the kind consideration of so many loving friends."

There need be no wonder expressed at the phenomenal growth and popularity of Odd Fellowship while it has such men at the helm throughout the vast Jurisdiction to help in shaping its course and in guiding its destinies—"May their tribe increase."

BOOK OF FORMS.

13. At the last Session of the Sovereign Grand Lodge, the ceremony of installation of officers and of opening and closing subordinate lodges was ordered to be issued in neat book form at low cost.

The latter book has especially filled a long felt want, and lodges have realized that the use of this little book being handy and convenient, has tended to save wear and tear on the expensive Rituals.

In many of the Districts in Ontario the District Committee have taken a just pride in seeing how well the installation ceremonies, so often dull and tedious, could be conducted. These books have enabled the members of the teams or staffs to get up the work, and it has been

a great pleasure indeed to attend installation where this growing interest has been manifested ; in fact, it has become so popular in many localities that " Installation Night " is a night looked forward to with much pleasure.

DISTRICT COMMITTEE.

14. A little self-sacrificing interest on the part of a District Committee will go a long way to disarm any prejudice that may yet linger in any mind, as to the value of our present very efficient district system.

The District Deputy who is fully alive to the responsibilities of his important office, encouraged by a live, active, District Committee, may easily keep burning brightly the altar fires of every lodge in his district, and prevent lethargy and indifference, but to create and maintain this desired interest the ceremony must be made attractive and relieved of its ofttime monotony.

It surely is equally important to expend money, time, and energy in strengthening existing lodges, as in forming new lodges—important and necessary as the latter really is.

To ensure the success of our Order's work and prove its intrinsic value, there should not be, and need not be, a decaying, indifferent lodge. The paramount duty of the D. D. G. M. is to keep constantly in his official eye any lodge that exhibits the least sign of indifference or laxity.

It were far better not to organize a lodge in a locality, than after its institution to allow it to drift into ruin and decay for want of the fostering care of its District Committee or of the Grand Lodge itself.

During the past year the active interest of several interested deputies, with the members of their District Committees, saved at least three lodges from lethargy and made them feel that some kind brothers had a lively interest in them. Result to-day, these lodges flourishing

and enjoying the grand work of Odd Fellowship. Just a few flowers and kindly interest did the work. It may be done all over the jurisdiction. Try it.

DEFALCATION.

15. On December 15th last, notice was received from Silver City Lodge, No. 206, Tiverton, that the Lodge Treasurer had been a defaulter of lodge funds to the amount of $179.34. The United States Fidelity and Guarantee Co., which carry a guarantee bond on the financial officers of all lodges, was promptly notified, and after a thorough investigation of all the circumstances attending the defalcation by the said Company, the claim was allowed, and a cheque for the amount was paid over on the 6th July, 1909.

Acting upon the advice of our solicitor, Bro. R. K. Cowan, the amount paid over by the Guarantee Co. in the Silver City Lodge case, was passed through the Grand Lodge books, and an order on the Grand Treasurer sent to Silver City Lodge, inasmuch as the Grand Lodge is the contracting party as between the Lodge and the Guarantee Company.

This case has revealed the fact that the laws of the Province and of this Grand Lodge in regard to the management of the financial affairs of many of our lodges, are not as explicit as so important a feature of our lodge work demands. Some auditors, as well as other lodge officers, do not seem to place the full value on the great importance of thorough system in all matters relating to finance, and it is possible that in some cases should there be a defaulting treasurer or other officer of the lodge, that the lodge itself would be held culpable and contributory to the loss, and would not be as fortunate as Silver City Lodge has been in getting a full settlement of its claim.

Lodge officers must be made aware that they have duties to perform, in order to prove a just claim in case

of a defaulting officer, for it must not be expected that any Guarantee Company will settle a claim without careful investigation into all the circumstances of the case, and where the officers are culpable, it must be borne in mind, that the Bonding Company has rights as well as the lodge.

BONDING CONTRACT.

16. Some of the difficulties in the way of a more prompt settlement of this claim was owing to a change made last year in the Bonding Company. It is therefore respectfully suggested that a contract be made with the present Guarantee Co. for a term of years—say three or five years, thus ensuring prompt action and a great saving in the work of the Grand Secretary's office in this particular matter. The financial officers of all the Subordinate Lodges, up to the latest lodge instituted, have been bonded, up to the 31st August, when the present contract expires. Continuing this contract would, I believe, be in the interests of all the parties concerned.

AGE LIMIT.

17. The following resolutions have been received from Bro. Jos. Thompson, Secretary of District No. 30, for submission to the Grand Lodge :

1. Resolutions passed at the meeting of District No. 30, at Lindsay, June 10th, 1909 :

" On motion of Bro. Hector Logan of Beaverton Lodge No. 249, seconded by Bro. W. Hickson of Bobcaygeon Lodge, No. 300, and

Resolved,—That this District in meeting assembled desires to impress on the Grand Lodge the advisability of having the age limit for the admission of members reduced from twenty-one years as at present, to eighteen years, and that the Secretary forward a copy of this resolution to the Grand Secretary.

2. *Resolved*,—That District No. 30 desires to call the attention of the Grand Lodge to the fact, that there is no Official Regalia or Badge of a distinctive character for street parades. The members of this District Lodge now in session would strongly recommend and impress upon your honourable body the great necessity of deciding upon a suitable Official Regalia for such occasions.

(Sgd.) J. G. NEARS,
W. HICKSON,
GEO. W. MILES,
W. ASHLEY.

Certified :
NEIL McPHADDEN, *D.D.G.M.*
JOS. THOMPSON, *Dist. Secy.*"

REDUCED RATES.

18. Through the courtesy of the Eastern Passenger Association, the usual arrangements have been made for reduced fares to those attending the Annual Session at Ottawa. The single fare rates include the several lake and river routes, and will be a great source of pleasure to many representatives and their wives.

The courtesy has been duly acknowledged by your Grand Secretary, but it is one which should receive special consideration by this Grand Lodge.

LODGE AUDITORS.

Clause 19. In looking over the Constitution of Subordinate Lodges, I find that there is no provision made for the election or appointment of Lodge Auditors, though the arrangement with the Guarantee Company and requirements of the Insurance Act of Ontario demands that the books of each Lodge shall be audited each six months. While the Return of the Lodge is signed by two Auditors appointed (it is presumed by the Noble Grand) in many cases the audit is not all that it should be, for in many of the returns this fact is in evidence, and should a defalcation take place, trouble and expense would be necessary to obtain a settlement. As the Noble Grand is the appointing power in a Lodge for all Committees which are not to be elected or appointed under special By-law,—and the audit of a Lodge's books covers the orders drawn on the Treasurer and signed by the Noble Grand,—it would appear that the Lodge auditors should be elected and thus be in a measure independent. The following draft Clause to amend the Constitution of Subordinate Lodges is respectfully submitted in order that the Committee on Legislation may fully consider the question and report thereon at the present session of the Grand Lodge.

NEW BY-LAW.

20. This Lodge shall have two competent Auditors, to be elected annually and serve until their successors are duly elected, whose duty it shall be to make a careful and complete audit of the books of the Financial Secretary, the Treasurer, and of the Lodge Trustees, to require from said officers vouchers for all payments that may be made during the term, to have the Bank Book or other evidence of receipts and disbursements placed in their hands for audit, to be satisfied that the Treasurer has deposited all funds received by him for account of the lodge in some Chartered Bank, and that no funds are withdrawn from the Bank except on the joint order of the N. G., Secretary and Treasurer, and shall report their finding to the Lodge ; and they shall certify that the balance of cash and securities as shown to be on hand by the books of the said Lodge Officers is actually verified by the said Auditors ; the said Auditors to be responsible for the correctness of the financial statement contained in the Semi-Annual Returns as they appear over the signature of said Auditors.

CONSTITUTION OF SUBORDINATES.

Amend Clause 25—After the word " Physician," in the second line, add " Auditors."

Amend Clause 33—After the words " Finance Committee," in the 20th line, add the word " Auditors."

Amend Clause 34—After the words " Finance Committee," in the 9th line, add the words " Auditors."

IN MEMORIAM.

21. During the past year the "Grim Reaper, whose name is Death, and with his sickle keen, has garnered the ripened wheat at a breath and the flowers which grow between," has made desolate many of the homes of our fraternity. Brothers have been called away to their long rest, and their once happy fireside has been bereft of a kind indulgent father and husband

Amongst the number whose names are submitted in the appended memorial pages will be found not a few who, faithful in life to the vows made to the Order, have been greatly missed; their memory will be kept green for many a year by their brothers of the Order—yes, and by others with whom in life they were associated.

Every Lodge, Encampment and Rebekah Lodge should observe during the flower month June to hold a grave decoration service, or a memorial service in the Lodge room, as provided for by the Sovereign Grand Lodge, so that the services and lives of our loved ones who have "gone on before" shall be kindly and lovingly remembered.

Let us fondly hope that all the flowers and kind words have not been kept until the brothers have passed beyond the possibility of enjoying them; the kindly act, here and now, will do far more and better to soften the pathway which so often is full of thorns, than the costliest monument that may be erected.

On the 5th July Canton Toronto, No. 7, of Toronto, held a Memorial Service in the Odd Fellows' Hall, at which not only those who were once members of the Order in Toronto, but every brother who throughout our fair Province had died during the past year, was kindly remembered, and a garland of loving words woven about his memory. Bro. Jno. Donogh, P.G.M., delivered the Oration or Eulogium, and it is needless to say, the entire service was deeply interesting. It is to be hoped that this service will become general throughout the entire jurisdiction of Odd Fellowship.

On August 24th, 1908, shortly after our last annual meeting, Bro. Thomas Donnelly, Past Grand of Kingston Lodge, No. 59, died at his home in Kingston. Bro. Donnelly was for a number of years actively identified with the work of Odd Fellowship and took a very deep interest in the Odd Fellows Relief Association, having served for several years as Vice-President, and he also on several occasions represented his lodge in the Grand Lodge most acceptably.

Our genial brother's cordial greeting will be greatly missed, and by none more so than by his old associates in Odd Fellowship.

On the 27th Sept., 1908, Bro. Jas. M. Iredale, P.G., of Unity Lodge, No. 47, Hamilton, passed over to the silent majority, and in his death the Order in the City of Hamilton lost a devoted, conscientious member; his Lodge, Unity, No. 47, an officer capable and true; and the Order a shining light. Bro. Iredale had for several years served his Lodge as Secretary, and at the session of the Grand Lodge in 1887 he represented his Lodge most acceptably.

Many indeed were the kind expressions of sorrow and respect paid to the memory of our departed brother. Bro. J. B. Turner, P.G.M., paying him this tribute: "He was a tried and trusted officer, a true Odd Fellow, and above all, a Christian gentleman." What greater eulogium could be passed upon any man?

> "He's gone to his Celestial Lodge, whose cloudless way
> Is calm as night, yet all immortal day,
> Where light and shadow change no more by turns,
> And Truth forever shines and Love forever burns."

On Feb. 15th, 1908, Bro. W. E. Stevens, of Aylmer Lodge, No. 94, Aylmer, Ont., without a moment's warning received the summons "Come up higher," while he, as chairman of a social gathering at his church, was making his opening address.

The shock to all present was great and the news was received throughout the realm of Odd Fellowship in Ontario with general sorrow and sympathy.

Our brother was an enthusiastic Odd Fellow, and while attending the reception to the Grand Sire Bro. Conway, at London last year, he was taken suddenly ill, and it was feared that he would not recover, but with care he resumed the active duties of a busy life, but only for a short time.

Bro. Stevens was a leading member of his profession, the Law, and was held in the highest esteem by all who enjoyed his acquaintance. He was a Past Grand of his Lodge, Aylmer, No. 94, a P.D.D.G.M. of the district, and at the time of his death he was a candidate for the office of Grand Warden, which office, had he lived to be elevated to, he would have filled with credit to himself and honor to the cause of Odd Fellowship.

It surely was a privilege to be associated with him in our noble work.

> "Friend after friend departs. Who has not lost a friend?
> There is no union here of hearts, that finds not here an end."

"The Silver Cord is loosed, the Golden Bowl is broken. The light of the eye has gone out, and the lips which once breathed the language of fraternal greetings are silent."

On the 15th December, 1908, the entire Order was shocked as the information was flashed all over the Continent that Bro. Jno. L. Nolen, who about two months previously had been installed as Grand Sire of this great fraternity was dead. It was hardly realized, but it was a fact. The stately, lovable Grand Sire will be remembered by very many of the Odd Fellows of Ontario.

It was at the session of the Sovereign Grand Lodge, held at Toronto, September, 1906, that our esteemed brother was elected Deputy Grand Sire, and many were the kindly predictions of the success that would attend his ministration as Grand Sire two years hence. His zeal and devotion to the cause of Odd Fellowship, which he dearly loved, was well known to all who knew the man, and from the day we parted from him at Denver until his sudden call into the great unknown, he labored with the zeal and devotion at the task he had assumed, and in which had he been spared, he would doubtless have accomplished so much.

We leave his spirit with his God, in sure and certain hope, and extend our heartfelt sympathy to the bereaved family.

"To sleep, and in the flow of slumber-tide
To wash away the fret and the annoy
Of peevish day. No more can care abide ;
All is forgot—both weariness and joy,
So death, thou flower-crowned one, through rain of tears
Watereth thy path of ever springing green,
And thou has shook the ages with thy fears,
And men's hearts fail when thou dost step between,
Yet art thou Sleep's twin gentle Brother, thou
Who stops the ears and folds the quiet hands,
Who smooths in mystery the cloudless brow
And binds the restless soul in restful bands,
Thou longer sleep, without fear or dream or cease
I will not call thee Death, but name thee Peace."

On Oct. 1st, 1908, Bro. A. C. Cable, Past Grand Sire, died at his home in Covington, Ohio, and his genial form and face will be missed from the councils of the Order, as well as by his host of friends and brothers everywhere.

Bro. Cable took a severe cold on his way home from attending the S. G. L. at Denver, which developed quickly into pneumonia, resulting in death on the 1st of November. Bro. C. H. Lyman, Grand Secretary of Ohio, at once communicated the sad intelligence to this jurisdiction, which was greatly shocked by the sorrowful news. For many years Bro. Cable had taken an active part in the debates and in shaping the legislation of the S. G. L. He was elected Deputy Grand Sire in 1898 and Grand Sire in 1900, filling the terms of both offices with much credit and ability, and was esteemed by all as a genial, big-hearted brother. At the session of the Sovereign Grand Lodge in Denver he was very active, and during the session the writer, as well as very many others, enjoyed many happy hours in his company. Little did any of us think as the hand was grasped and the hearty "good-bye" said, that it was indeed a parting until, in the fulness of time, we shall again meet beyond the river. The Sovereign Grand Lodge, the Jurisdiction of Ohio, and the Order everywhere have lost an able advocate and an earnest and devoted member.

On the 8th July, 1909, Bro. Frederick Botsford, Grand Secretary Emeritus of Connecticut, died at his home in New Haven, at the ripe age of 89 years.

Brother Botsford was Grand Secretary of the Grand Lodge of Connecticut for thirty-seven years, a faithful, zealous, competent officer. In 1906, owing to increasing age, the duties of office fell upon the present Grand Secretary, our departed brother becoming Grand Secretary Emeritus during the remainder of his life.

On the 18th May last your Grand Secretary with Bro. W. S. Johnston, Grand Rep., and Bro. W. S. Hutchinson, Grand Secretary of Connecticut, enjoyed a delightful time with our dear friend and brother Botsford. He was then very feeble, yet smart indeed for one of his years, but it was plain that he could not long be here, a fact he fully realized and was ready for the summons.

"O Dearly loved !
And worthy of our love ! No more
Thy aged form shall rise before
The hushed and waiting worshipper,
In meek obedience utterance giving
To words of Truth, so fresh and living
That, even to the inward sense
They bore unquestioned evidence
Of an anointed Messenger.
Or, bowing down thy silver-hair
In reverent awfulness of prayer,
The world, its time and sense shut out,—
The brightness of Faith's Holy trance."

On July 1st, 1909, our greatly esteemed brother W. H. Cole, P.G.M., and Mrs. Cole, were sadly bereaved in the death of their loved daughter Miss Lilian Cole, and their home was left lonely.

The great heart of Odd Fellowship in Ontario will go out in deepest sympathy to our respected and loved brother, who has for so many years been such a devoted Odd Fellow.

"God calls our loved ones but we lose not wholly what He hath given.
They live on earth, in thought and deed, as truly as in His Heaven."

CLAIM FOR REFUND.

22. At the last session of the Grand Lodge two of the Representatives from Port Arthur, viz., Bros. Fred. Dunstan and T. A. C. Elliott, omitted to have their Railway Certificates vised by the vising officers of the Railway Companies, and as a result they were required to pay full fare for their return tickets, amounting to $12.00 each.

As soon as the matter was brought to the attention of your Grand Secretary, correspondence was had with the Eastern Passenger Association with a view to having the amounts refunded, as there was no doubt of the two brothers named having been representatives to the session at St. Thomas. But the railway which issued the tickets, in the absence of the vising officer's certificate, positively refused to refund the amounts paid.

Recently the agrieved brothers threatened suit to recover the amount, on the ground that their case had not been properly represented to the railway concerned.

Desiring to avoid any such possible action, all the papers in the case were sent to Bro. H. B. Dawson of Port Arthur, with a request that he see the brothers and show them all the correspondence, and if possible, satisfy them that the Grand Lodge is in no way the least to blame.

In every railway circular issued particular attention is called to the agreement with the railways, which states "That any failure to comply with all requirements of the agreement will necessitate full return fare having to be paid."

It is evident that the brothers named have suffered quite a hardship, which it is respectfully suggested, that the Grand Lodge take such action as may be deemed best to alleviate the hardship.

SUMMARY OF RELIEF.

23. A summary of the total amount in money paid by the Order and the several Associations allied

with it, in benevolence and relief, shows that since 1855 there has been paid out the vast sum of :

TOTAL BENEFITS AND RELIEF FROM 1855 TO 1909.

Paid by Subordinate Lodges, Sick Benefits, Relief, etc.	$2,312,812 38
Paid by Subordinate Encampments	88,289 28
Odd Fellows' Relief Association, Death Claims Paid	2,290,824 67
Odd Fellows' Relief Association, Disability Claims	35,150 00
Mutual Aid Association, London, Death Claims Paid	1,802 40
Funeral Aid Association, Lincoln and Welland, Death Claims Paid	8,905 00
	$5,797,816 33

BADGES.

24. Badges, to be worn in lieu of regalia, have been prepared for all present at the session of the Grand Lodge—Officers, Past Grand Officers, Representatives, and Guests.

REBEKAH BRANCH.

25. It is satisfactory and pleasing to know that the Rebekah branch of the Order has also had a year of progress and prosperity.

The Report submitted by the indefatigable secretary, Sister Mrs. H. A. Pearce, for the year ending 31st Dec., is replete with information and will be interesting reading to all lovers of the Order. It will be found amongst the statistics accompanying this report.

It is to be feared that our worthy sister, the secretary, has experienced the same difficulties that your Grand Secretary yearly experiences—in the delay of receiving the returns.

The abstract from the returns for the last half year ending 30th June, shows continued prosperity, and our good sister the President of the Assembly is to be congratulated on the results of her year's labor.

The determination of the Assembly to hold its Session at Ottawa, despite the increased expenditure owing to the distance to be travelled, is worthy of appreciation, as

doubtless much good is caused by this branch of our noble work, by holding the Annual Session at the same time and place as the Grand Lodge has its meeting. Should the Assembly require any financial aid to tide over the expense of the Session, it may with confidence, I trust, make its wants known. The co-operative work of the Rebekah is too important to our general work to be allowed to suffer from want of a trifling financial aid.

SPURIOUS RITUAL.

26. The unscrupulous acts of some unprincipled men—they cannot be called Odd Fellows—in printing and issuing a spurious edition purporting to be the work of the Order, should receive some consideration at the hands of the Grand Lodge.

The unwritten work of this and similar societies should be protected by law, and were the matter to be brought before our legislators, they no doubt would realize the necessity of protecting Odd Fellowship in its grand work by making it a penal offence for anyone to circulate a spurious work. The Order is working on lines which any and every Government should protect.

INDEPENDENT ODD FELLOW.

27. It is with pleasure that reference is again made to the good work done by the Independent Odd Fellow, so ably published by our worthy Brother, W. S. Johnston, P.G.M. This paper is filling a great want in the Order, and only needs better recognition by the members to make it even a greater power for good. Too much stress cannot be placed at this day upon the influence of the press. Surely a paper devoted exclusively to the interests of the Order deserves all the encouragement which an interested fraternity can grant.

The Grand Lodge of Tennessee has a bill before the State Legislature on this question. It would be well if a Special Committee were appointed to take the matter up,

and if deemed advisable, to introduce legislation at the next session of the Dominion Parliament to put a stop forever to the frauds and annoyances which are being perpetrated.

DELAYED RETURNS.

28. The continuous complaint of the delay in lodge secretaries sending in their Returns and Capitation Tax, has most unfortunately to be repeated again this year. On the 20th July, when every return as required by law should be in, under penalty, there were 150 lodges not reported. This should not be ; there is no just reason why it should be, save if, in most cases, just indifference, the penalty of a fine, or of disfranchisement, does not seem to have any effect, so that the only course that seems to be open is to appeal to the Secretary's sense of right and of his duty not only to his lodge, but to the Order, in submitting his Returns promptly, so that ample time may be had in which to make a careful abstract and summary to be presented to tbe Grand Lodge at its annual session.

In order to have anything like reliable figures of the results of the past half year, it was necessary to hold back the printers until the last possible moment, and even then to unduly rush the work in anxiety to give latest possible results to the Order. This should not be, and need not be.

During the year ending 31st December, there were 13 lodges instituted, five of them during the incumbency of our present Grand Master, and during the present year, up to date, there have been nine new lodges and one old lodge resuscitated, making a record for Bro. McBride of 14 lodges.

Not a small share of credit for this excellent showing is due to the efforts of the Odd Fellows' Relief Association, under the supervising care of Bro. A. H. Blackeby, P.G.P., and his excellent aid, Bro. J. A. Tully.

Particulars of the new lodges will be given in the Grand Master's Report, and the extracts from Semi-Annual Returns of Lodges.

There has not been sufficient change in the averages of receipts or expenditure for relief, etc., to require any special mention. The tables submitted are full and carefully prepared.

OFFICIAL RECEIPTS.

29. At the last Session of the Sovereign Grand Lodge, the price of the Official Certificates (receipts) was reduced to the very reasonable price of 60 cents for 100, with the prospect of a further reduction in price at the Session to be held at Seattle.

It was further ordered, lodges ordering at least 500 receipts could have the lodge, name, number and location printed on their receipts.

During the year ending 31st December, 1908, 94,400 ordinary official certificates were sold to lodges, and 66,000 were sold specially printed as above, since Jan. 1st, 1900.

Lodges must send in their orders in good time to avoid delay in receiving their certificates, inasmuch as they have to be printed by the Sovereign Grand Lodge and time is required by the printers.

To have each additional order filled by the Sovereign Grand Lodge would entail large additional cost in express charges, leaving but little margin for our Grand Lodge.

It would be a great saving, owing to the bulky nature of the receipts and heavy express charges, if some arrangement could be made with the Sovereign Grand Lodge whereby the necessary plates could be sent to this Grand Lodge and the certificates printed here. and distributed throughout Canada, thus saving the present frequent trouble and extra expense in passing customs.

The Grand Lodge could give any required guarantee to the Sovereign Grand Lodge for the trust reposed in having these receipts printed here.

Our Representatives might be instructed to try and have this privilege extended to Canadian jurisdictions.

ODD FELLOWS RELIEF ASSOCIATION.

30. The following letter from Bro. R. Meek, Secretary-Treasurer of the Odd Fellows Relief Association, for the renewed confidence and recognition of the Grand Lodge is most heartily endorsed :

ODD FELLOWS RELIEF ASSOCIATION.

KINGSTON, ONT., June 23, 1909.

J. B. King, Secretary Grand Lodge of Ontario, Toronto :

DEAR SIR AND BROTHER,—I am directed by the management to make application to your Grand Lodge at its approaching session for the usual fraternal recognition of this Association. In doing so I submit herewith some facts, taken from our reports, which may be interesting to the members of your Grand Lodge.

The last financial year was one of progress in every respect. The revenue was $363,824.13, and the expenditure $246,480.10. The disbursements on mortuary account were $191,054.27.

The surplus of the year—the saving on mortuary account over the disbursements—was $117,344.03 ; the amount transferred to the surplus fund, $124,000.00 ; and the net assets, $724,102.40.

There were 2,422 applications received during the year, and an addition of 1,008 to the membership, making a total on June 30th, $23,843. Of the applications received 148 were rejected for medical reasons. The dead numbered 154, or 6.42 per thousand. These are the salient features of the reports which were laid before the members of the Association at its recent meeting.

The Advisory Committee in connection with your Grand Lodge was present at this Annual Meeting, and I have no doubt it will report its observations to your Grand Lodge.

The Directors desire me to express their appreciation of the cordial relations which have existed so long between the Association and your Grand Lodge, and they indulge the hope that these relations may long continue unaffected and unbroken.

Kindly lay this communication before your Grand Lodge at its next meeting, and believe me,

Yours fraternally,

R. MEEK, *Sec.-Treas.*

RECORD OF THE ODD FELLOWS' RELIEF ASSOCIATION OF CANADA FROM DATE OF ORGANIZATION, MAY 12TH, 1874, UP TO 30TH JUNE, 1909.

Year.	Period.	Number of Members.	Deaths.	Average Age	Mortuary Rate	Total Revenue	Claims Matured.	Disability Claims.
1875	12 months	364	...	.....	....	$ 952 01	.....	.....
1876	do.	810	3	41.66	3.69	3,385 90	$ 1,400 00	.....
1877	do.	878	7	33.43	7.91	5,388 52	3,255 00	.....
1878	do.	849	5	41.80	5.85	4,615 66	5,700 00	.....
1879	do.	828	4	44.75	4.81	7,874 23	4,125 00	.....
1880	18 months	974	10	38.20	6.78	11,494 11	8,075 00	$ 400
1881	12 months	1,034	6	42.16	5.77	8,214 64	6,000 00	.....
1882	do.	1,182	11	40.72	9.22	14,921 15	11,800 00	500
1883	do.	1,487	7	44.28	4.68	12,454 37	7,000 00	.....
1884	do.	1,869	7	41.85	3.73	13,850 81	10,500 00	.....
1885	do.	2,187	16	44.18	7.26	20,718 91	14,500 00	.....
1886	do.	2,408	10	45.30	4.14	19,220 73	15,000 00	.....
1887	do.	2,623	18	33.94	6.82	19,644 34	15,500 00	.....
1888	do.	2,829	19	42.21	6.67	31,972 94	29,000 00	.....
1889	do.	2,074	25	46.40	8.07	42,523 57	26,282 00	.....
1890	do.	4,009	27	45.33	6.69	50,359 62	42,500 00	.....
1891	do.	5,102	33	44.48	6.43	62,421 87	40,000 00	1,000
1892	6 months	5,603	22	41.00	3.91	38,553 86	28,000 00	500
1893	12 months	6,483	35	44.50	5.37	79,167 91	43,100 00	1,000
1894	do.	7,392	48	43.70	6.45	95,377 94	59,700 00	1,000
1895	do.	8,068	51	43.53	6.28	101,821 42	67,500 00	2,000
1896	do.	8,819	62	43.30	6.98	109,620 22	89,000 00	2,500
1897	do.	9,376	55	45.67	5.83	119,240 02	69,500 00	2,000
1898	do.	10,044	58	42.31	5.74	128,396 57	79,500 00	1,500
1899	do.	10,849	73	41.58	6.68	139,247 83	94,500 00	2,000
1900	do.	11,961	72	45.35	6.00	152,822 26	89,600 00	2,000
1901	do.	13,086	81	45.66	6.15	168,226 40	113,500 00	2,750
1902	do.	14,159	82	45.98	5.75	184,612 49	99,750 00	1,000
1903	do.	15,461	101	46.02	6.51	200,360 24	129,250 00	2,500
1904	do.	16,835	140	46.02	8.23	216,196 56	181,750 00	1,500
1905	do.	18,400	109	46.86	5.88	234,819 52	148,320 66	2,500
1906	do.	20,142	131	47.17	6.46	256,543 97	165,433 68	2,000
1907	do.	21,382	160	46.54	7.42	318,825 83	202,856 75	3,000
1908	do.	22,835	156	47.52	6.78	344,107 50	191,258 02	1,750
1909	do.	23,843	154	48.00	6.42	363,814.13	197,668.56	1,750
Total			1,758		64.4		$2,290,824 67	35,150

Total Death Claims $2,290,824 67
Total Disability Claims. 35,150 00

From 1893 the year ends with June 30th. $2,325,974 67

I.O.O.F. HOME BOARD.

31. Soon after the close of the last session of the Grand Lodge, your Grand Secretary, who was then Secretary of the Home Board, impressed with the thought that the best interests of the Home required that more time and

attention should be given to our Home than he was able to give it, owing to increased labors in connection with his present office, and this conclusion resulted in his declining to be re-elected to the position of Secretary. Bro. W. J. McCormack, Grand Treasurer, was of the same mind in so far as his position of Treasurer to the Home Board was concerned.

Bro. W. S. Johnston was unanimously elected Secretary-Treasurer of the Home, a dual office he has filled with eminent satisfaction to the Home and the Board of Management.

Bro. Hornibrook, as Chairman, and Bro. Johnston as Secretary-Treasurer, have been indefatigable in their efforts to make our Home worthy in every respect of the great Jurisdiction of Ontario, and with the co-operation of the entire Board have succeeded well.

A complete Report of these officers will be made to the Grand Lodge.

Neither this Grand Lodge, nor, I would fain hope, a member of the Order in Ontario, will regret the expenditure necessary to maintain our Home. Even adding the loss on the farm proper to the cost of management of the Home, the total would average less than five cents per capita over our own present membership—surely a bagatelle in comparison with the good the Home is exercising, and its value as an incentive to liberality by the membership generally towards this the crowning feature of our great Order's work in fair Canada. Every reasonable demand made by the Board of Management of the Home should be cheerfully met by this Grand Lodge.

CONCLUSION.

Another year has passed and its happy memories are added to the many which yearly, yes hourly, have fallen to my lot.

Without the kind consideration of the Grand Officers under whose ministration the labors of the year have

been so successful, my duties and labors would at times have appeared unsurmountable, but with the forbearance which has been so kindly given, each duty has become a pleasure. I sincerely thank Grand Master Bro. McBride for his every courtesy and kindness, and trust that he may long be spared to enjoy the honors he so well deserves.

To every brother whose oft kind word and act has tended to make the duties of the office a pleasure I tender my deepest appreciation.

To Bros. Past Grand Masters Hornibrook, Donogh, Oliver and Johnston, whose advice and aid I have brought into almost daily call, I return my heartfelt thanks and sincere appreciation. With such sources of brotherly love to draw daily upon for sympathy and advice, the routine of office becomes a routine of pleasant duties.

To Bro. Joseph Powley, P.G.P., who has always been ready and willing to lend a hand when occasion demanded, and it has been often, the Order owes not a little, and for which my own thanks are cordially extended.

With a higher confidence in the brightest future for Odd Fellowship, the wide, wide world over.

I am fraternally,

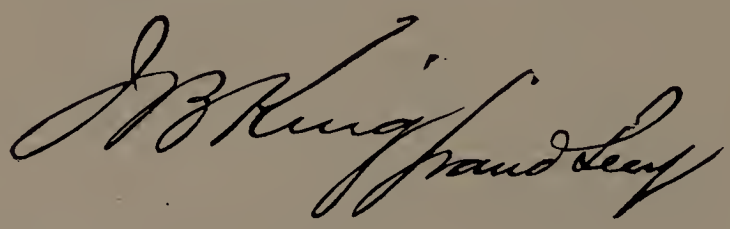

DETAILED STATEMENT OF REVENUE AND EXPENDITURE FOR YEAR ENDED 31ST DECEMBER, 1908.

REVENUE.

Capita Tax	$19,648 25	
Charter Fees	390 00	
Supplies	743 01	
Interest	220 02	
Guarantee Bonds	33 96	
		$21,035 24

EXPENDITURE.

General Expenses—		
Independent Odd Fellow (1 year)	$245 00	
Fire Insurance	7 50	
Special Deputies, organizing lodges	377 90	
Sovereign Grand Lodge	150 00	
Provincial Treasurer, registration fee	25 00	
Chairman, Committee on By-Laws	100 00	
Special Grant, J. B. King, S.G.L.	150 00	
Officers' Guraantee Bonds	37 50	
Exhibition Tent	75 00	
Photo—Grand Master	12 00	
Incidentals	26 87	
Grand Master's Account	623 46	
Expenses Annual Session	234 94	
Postage, Telegrams, and Express	626 74	
Grand Master's Jewel	50 00	
Floral Wreaths	25 00	
Address to Grand Sire	25 00	
Entertaining Visitors	249 55	
Law Expenses	137 00	
Grand Officers' Jewels	54 00	
Directory	11 50	
		$3,243 96
Office Expenses—		
Rent—Canada Life	$750 00	
Rent—Bell Telephone Co	82 00	
Cremation of Rituals	33 50	
Daily papers	9 00	
Repairs to Typewriter	30 00	
Incidentals, cleaning, repairs, etc.	204 38	
		1,108 88
Salaries—		
Grand Secretary	1,999 99	
Assistant	499 92	
Grand Treasurer	300 00	
Auditors	68 50	
		2,868 41

Printing, Stationery and Advertising—			
Official Journals, 1908	$1,152 35		
Stationery and Books	275 23		
Advertising, Circulars, etc.	616 05		
Grand Officers' Reports	408 70		
Supplies	9 20		
		$2,461 53	
Donations—			
Home	1,000 00		
Essex Church—Laying Corner Stone	100 00		
		1,100 00	
Mileage and per diem		7,257 50	
		18,040 28	
Credit Balance		2,994 96	
			$21,035 24

Audited and found correct,

CHAS. PACKERT, } *Auditors.*
ABNER FRASER, }

TORONTO, 16th April, 1909.

STATEMENT "A."

BEING AMOUNTS DUE BY LODGES, 31ST DECEMBER, 1908.

No.	Name of Lodge.	Amounts.
33	Erie	$ 30
35	Samaritan	30
46	Mount Zion	1 00
51	Bissell	1 80
71	The Toronto	25
74	Bothwell	5 40
103	Cataract	1 00
110	Laurel	10 45
112	Lucknow	2 10
115	Harmony	30
117	Valley City	1 20
122	Streetsville	1 55
125	Stella	1 38
126	Sarnia	27 40
133	Glencoe	1 40
144	Ridgetown	80
150	Bertie	4 00
163	Oriental	90
165	Beethoven	20
175	Lorne	20 90
200	Weston	1 00
203	Pembroke	33 60
205	Ahiram	2 50
208	Alviston	1 80
209	Millbank	25
214	Clifford	90
221	Chesley	25
224	Ottawa	1 80

STATEMENT "A."—*Continued.*

No.	Name of Lodge.	Amounts.
227	Sauble	$ 4 30
241	Rideau	06
242	Wilton	60
252	Floral	3 20
256	Grand Valley	5 85
257	Credit	6 95
260	Meaford	15
262	Norwood	90
266	Missanabie	10
267	Algoma	20
271	North Bay	75
279	Grenville	2 30
282	Sudbury	25
288	Chesterville	11 40
297	Mayflower	36
298	Comber	8 15
300	Bobcaygeon	8 10
301	Plattsville	1 55
302	Aberdeen	90
305	Valentine	1 40
308	Millbrook	90
316	Britain	20
317	Laurentian	48
319	Webbwood	40
325	Southampton	50
327	Saugeen	25
336	Winchester	35 25
340	New Ontario	75
347	St. Joseph's	35 94
350	Riverdale	25
351	Cascade	3 50
354	Powassan	24 10
357	Rosedale	6 10
363	Granite	7 10
369	Grimsby	17 25
373	Integrity	2 20
376	Red Rose	65
378	Mystic	90
383	Glengarry	90
386	Cayuga	55
388	Highland	1 50
389	Tupperville	4 60
393	Loyalty	5 63
394	Englehart	90
397	Warkworth	68
398	Corona	1 18
399	Onward	68
400	Coldwater	75
		$336 29

Examined and found correct,

CHAS. PACKERT, } *Auditors.*
ABNER FRASER,

Toronto, April 16th, 1909.

STATEMENT "B."

Being Amounts Due to Lodges, December 31st, 1908

No.	Name of Lodge.	Amounts.
	Empress Rebekah	$ 60
16	Union	20
29	Chatham	2 15
36	St. Mary's	25
40	Rondeau	25
41	Avon	3 50
47	Unity	75
48	Dominion	40
50	Otter	65
62	Huron	95
65	Friendship	85
66	Florence Nightingale	3 50
68	North Star	10
70	Lucan	60
75	Warriner	20
88	Olive Branch	50
92	Milton	40
104	Crescent	25
105	Manilla	20
106	St. Clair	3 00
108	Royal Oak	2 42
111	Peterboro	25
113	Trenton	20
135	Peaceful Dove	40
136	Cobourg	50
142	Concord	1 05
145	Riverside	60
148	Aurora	20
152	Hayden	1 25
153	Wildey	37
156	Pyramid	40
160	Listowel	20
164	Romeo	7 00
176	Dauncey	20
179	Madoc	1 80
190	Chorazin	20
196	Florence	60
201	Beacon	20
202	Silver Star	65
206	Silver City	40
207	Egremont	20
210	Brucefield	40
218	Enterprize	20
220	Woodslee	20
226	Merlin	25
229	Embro Star	40
230	Prince of Wales	2 80
231	Elora	40

STATEMENT "B."—*Continued.*

BEING AMOUNTS DUE TO LODGES, DECEMBER 31ST, 1908.

No.	Name of Lodge.	Amounts.
234	Ilderton	$3 50
236	Acorn	25
238	Temple	40
239	Stirling	25
243	Thornbury	25
244	Port Arthur	6 62
245	Mallorytown	1 00
247	Gordon	20
248	Campbellford	20
251	Bracebridge	3 50
258	Thamesford	40
261	Gold Hill	20
270	Lansdowne	75
274	Midland	40
281	Arthur	69
283	Earnscliffe	50
286	Royal	1 65
294	Broadview	15
296	Pontypool	05
304	Star	40
306	Athena	35
312	Spirit Rock	95
313	Electric City	40
315	Mountain	55
318	Bervie	20
320	Geneva	1 00
322	Central	10
326	Strathcona	50
330	Wheatley	2 00
333	Social	1 00
334	Avonmore	2 36
335	Victorian	2 50
337	Alexandra	60
341	Russell	40
344	Melbourne	20
345	Dunedin	90
346	Bessemer	1 75
349	Williamsburg	20
352	New Liskeard	25
356	Pioneer	10
359	Linwood	20
360	Newboro	40
361	Odessa	20
362	Brighton	3 05
365	Parkdale	1 25
367	St. David's	1 95
368	Elmvale	1 75
370	Manitou	20

STATEMENT "B"—*Continued.*

BEING AMOUNTS DUE TO LODGES, DECEMBER 31st, 1908.

No.	Name of Lodge.	Amounts.
377	Alton	$ 05
379	Cobalt	40
391	Imperial	10
396	Port Rowan	22
	Rebekah Assembly	50
		$90 98

Audited and found correct,

CHAS. PACKERT, } *Auditors.*
ABNER FRASER,

TORONTO, April 16th, 1909.

STATEMENT OF SUPPLIES ON HAND, DECEMBER 31ST, 1908.

Quantity.		Cost.	Value.
32	Rituals	$ 2 00	$ 64 00
37	Floor Work	30	11 10
6	Ode Books	50	3 00
200	Ode Cards	03	6 00
209	Funeral Hymns	03	6 27
45	Prayer Cards	03	1 35
59	Official Receipt Books	60	35 40
5	Visiting Cards	20	1 00
1	Withdrawal Card	20	20
92	Dismissal Certificates	20	18 40
86	Veteran Jewels—Plated	3 50	301 00
1	Veteran Jewels—8k. gold	10 00	10 00
7	Degree Chart	2 00	14 00
12	Digest	3 00	36 00
129	Funeral Service	20	25 80
13	Anniversary Services	20	2 60
1095	Decoration Ceremony		23 45
4	Books of Forms	75	3 00
27412	Proposition Forms		34 27
15	Reports on Character	42	6 30
2076	Constitutions ... per 100	1 86	38 61
10737	Medica Examinations ... per 100	40	42 95
687	Degree Certificates ... per 100	35	2 40
3934	Claims for Siek Benefits ... per 100	26	10 22
59	Question Books	45	26 55
50	Treasurer's Receipt Books	60	30 00
33	Recording Secretary	75	24 75
38	Financial Secretary	1 35	51 30
58	Treasurer's Cash Book	1 15	66 70
13	Order Book	50	6 50
29	Members' Registers	1 75	50 75
4	Anteroom Register	1 20	4 80
19	Visitors' Registers	75	14 25
7	Officers' Roll Book	37½	2 63
13	Minute Book	1 00	13 00
28	Electro	40	11 20
49	Cipher Keys	25	12 25
5	Tin Box	1 00	5 00
3	D.D. and P.D.D.G.M. Jewels	4 50	13 50
85	Transfer Cards	02	1 70
9	Installation Ceremony	50	4 50
	T.P.W.	50	13
	A.T.P.W.	27	13 50
			$1,063 20

Audited and found correct,

CHAS. PACKERT, } *Auditors.*
ABNER FRASER, }

TORONTO, 16th April, 1909.

I.O.O.F. GRAND LODGE OF ONTARIO—BALANCE SHEET, DECEMBER 31st, 1908.

Accounts.	Trial Balance.		Profit and Loss.		Stock.		Assets.	Liabilities.
	Dr.	Cr.	Dr.	Cr.	Dr.	Cr.		
	$ c.	$ c.	$ c.	$ c.	$ c.	$ c.	$ c.	$ c.
28..Stock		13,748 36				13,748 36		
1..Grand Treasurer	4,901 99						4,901 99	
2..Supplies	320 19			743 01			1,063 20	
3..Printing	423 70		423 70					
4..Office Expenses	370 38		370 38					
5..General Expenses	1,246 87		1,246 87					
6..Salaries	2,868 41		2,868 41					
7..Profit and Loss	9 20		9 20					
8..Per Capita Tax		19,648 25		19,648 25				
9..Grand Master	623 46		623 46					
10..Interest		220 02		220 02				
11..Special Relief		83 90						83 90
13..Defunct Lodges		473 69						473 69
12..Sovereign Grand Lodge		30 00						30 09
14..Charters		390 00		390 00				
15..Law Expenses	137 00		137 00					
16..Mileage and Per Diem	7,257 50		7,257 50					
17..Postage etc	626 74		626 74					
19..Donations	1,100 00		1,100 00					
21..Rent	600 00		600 00					
22..Stationery	501 48		501 48					
23..Expenses Annual Session	234 94		234 94					
24..Official Journal	1,152 35		1,152 35					
25..Advertising	260 80		260 80					
29..Furniture	1,207 16						1,207 16	
33..W. S. Johnston	35 50						35 50	
34..Guarantee Bond Account		33 96		33 96				
35..Tax due from Lodges	9,860 00						9,860 00	
37..Kent & Sons	4 00						4 00	
39..Expenses New Lodges	377 90		377 90					
42..Sundry Supplies	13 75						13 75	
43..Entertainment Visitors	249 55		249 55					
Statement "A"	336 29						336 29	
Statement "B"		90 98						90 98
	34,719 16	34,719 16						
Net Profit			2,994 96			2,994 96		
			21,035 24	21,035 24				
Net Assets					16,743 32		17,421 89	678 57
								16,743 32
					16,743 32	16,743 32		
							17,421 89	17,421 89

Audited and found correct,
CHAS. PACKERT. } *Auditors.*
ABNER FRASER,
TORONTO, 18th April, 1909.

AUDITOR'S REPORT

To the Grand Lodge of Ontario, I.O.O.F.:

The undersigned have audited the books of the Grand Secretary, also the books of the Grand Treasurer, for the year ended 31st December, 1908, have examined the several statements and balance sheets, and find the same correct and in accordance with the books of the Grand Secretary and Treasurer.

The balance of cash at the credit of the Grand Treasurer in the Imperial Bank (Yonge Street Branch) being forty-nine hundred and one dollars and ninety-nine cents ($4,901.99) on 31st December, 1908.

CHAS. PACKERT,
ABNER FRASER, } *Auditors*

TORONTO, 16th April, 1909.

ANNUAL STATEMENT

ABSTRACT FROM THE RETURNS OF LODGES FOR THE YEAR ENDING 31ST DECEMBER, 1908.

LODGES.

Lodges Instituted during the year 1908 :

Jan. 14.—Highland	No.	388	Gravenhurst
Feb. 7.—Tupperville	"	389	Tupperville
Feb. 18.—Sombra	"	390	Sombra
Mar. 20.—Imperial	"	391	Toronto
April 7.—Tamworth	"	392	Tamworth
April 10.—Loyalty	"	393	Toronto
April 14.—Englehart	"	394	Englehart
June 10.—Hiawatha	"	395	Sturgeon Falls
July 7.—Port Rowan	"	396	Port Rowan
Nov. 3.—Warkworth	"	397	Warkworth
Nov. 10.—Corona	"	398	Fenelon Falls
Nov. 13.—Onward	"	399	Mount Albert
Nov. 17.—Coldwater	"	400	Coldwater

No. of Lodges, 31st December, 1907	338
Instituted during the year 1908	13
Lodges, 31st December, 1908	351

MEMBERSHIP.

Initiated	3,243	
Reinstated	147	
Admitted by Card	333	
		3,723
Suspended, N.P.D.	1,144	
Withdrawn	520	
Expelled	11	
Died	287	
Suspended for Cause	6	
		1,968
Net Increase		1,755
Membership, 31st December, 1907		37,712
Membership, 31st December, 1908		39,467

Average Membership per Lodge—112.44
Non-Beneficial Members reported 16

RELIEF FOR THE YEAR 1908.

No. of Brothers who received Sick Benefits	3,535	
No. of weeks for which Sick Benefits were paid	27,085	
No. of Brothers sick, no benefits paid for first week (estimate)	3,535	
Total weeks sickness in 1908		30,620

Paid Sick Benefits	$74,965 42
Paid Surgeon's Fees	12,585 20
Paid Nursing Sick Brothers	2,901 18
Paid Relief of Widows	16,182 50
Paid Burying Deceased Brothers	11,888 41
Paid Burying Deceased Wives of Brothers	1,066 55
Paid Special Relief and Charity	6,124 96
	$125,714 22

An average of $344.42 for each day of 1908.

Number of Brothers who received Sick Benefits, being one in each 11,165 of the entire membership	3,535	
Number of Weeks' Sickness, including first week no benefits paid for	30,620	
Number of Weeks' Sickness for which Benefits were paid	27,085	
Amount paid for Sick Benefits		74,965 42
Average Amount Received by each Sick Bro.		21 20
Average cost per member for Sick Benefits		1 90
Average Weekly Sick Benefit Paid. This includes those who are receiving the minimum of $1.00 per week		2 76
Average duration of entire Sickness for which Benefits were paid : 7 weeks, 4 days, 15 hours, 12 minutes, 11 seconds.		
Average duration of Sickness, including the first week, for which no benefits were paid—8 weeks, 4 days, 15 hours, 12 minutes, 28 seconds.		
Average duration of Sickness paid for if spread over the entire membership : 4 days, 19 hours, 12 minutes, 21 seconds.		
Amount paid Surgeon's Fees and Nurses		15,486 38
Average Cost per Member	$ 0 39	
Amount paid to Widows and Orphans		16,182 50
Average cost per Member	0 41	
Number of Brothers Died	287	
Ratio of Deaths—per 1,000	7.245	
Amount paid Funeral Benefits (Brothers)		11,888 41
Average Cost per Member	$ 0 31	
Average Paid	41 42	
Number of Wives of Brothers died (estimated)	57	
Amount paid burying Deceased Wives of Brothers		1,066 55
Average amount paid	$18 36	
Average Cost per Member	0 03	
Amount paid Special Relief and Charity		6,124 96
Average cost per Member	0 15	
Total paid for Relief and Charity		125,714 22
Paid Current or Working Expenses		113,876 83

Paid for Furniture and Regalia		$ 20,630 77
Other Expenditures not Enumerated		65,486 14
Invested, but not Enumerated		74,439 23
Total Disbursements		$406,272 15
Total Average Receipts per Member (all sources)		10 60
Average Cost per Member for Relief and Charity	$3 19	
Average Cost per Member for Current Expenses	2 83	
Average Cost per Member—Expenditure not Enumerated	1 89	
Total Average Cost per Member for all purposes		7 91
Average Excess per Member of Receipts over Disbursements		$2 69

RECEIPTS OF LODGES.

Initiation, Admission by Card and Degrees		$42,854 82
Average per Member	$1 08	
Dues and Reinstatements		232,942 84
Average per Member	5 90	
Rents, Interest and Dividend		66,564 50
Average per Member	1 69	
All other sources		76,190 69
Average per Member	1 93	
Total Receipts		$418,552 85
Total Average Receipts	$10 50	

ASSETS AND HOW INVESTED.

Cash in Bank and Treasurer's hands		$437,082 16
Invested in Mortgages and Securities		496,929 31
Invested in Buildings, Land, etc., (includes Cemetery Plots, etc.)		452,997 14
Invested in Furniture and Regalia		250,622 63
All other Assets		49,740 85
Total Assets		$1,687,372 09
Less due on Buildings and Lands	$80,145 00	
Other Liabilities	23,001 53	
Total Liabilities		103,146 53
Net Assets		$1,584,225 56

FUNDS.

General Fund	$1,516,908 72
Widows' and Orphans' Fund	46,218 27
Contingent Fund	17,921 61
Nurse Fund	3,113 96
Total Funds	$1,584,225 56

Being an average of $40.00 per Member.

ABSTRACT FROM THE SEMI-ANNUAL RETURNS FOR HALF-YEAR ENDING 30TH JUNE, 1909.

Lodges Instituted January 1st to June 30th, 1909.

1909.				
Feb.	25	Sovereign	401	Toronto
Mar.	25	Schreiber	402	Schreiber
April	29	North View	403	Eglinton.
June	2	Ark	404	Springfield
"	4	Burford	405	Burford.
"	11	Golden Anchor	406	Emo
"	17	Brunswick	407	Toronto
"	25	High Park	408	Toronto
"	30	Hill Crest	409	Richmond Hill
July	8	Port Stanley	95	Port Stanley (resuscitated)

No. of Lodges, 31st December, 1908		351
Instituted as above		9
		360
Ceased, charter surrendered—Powassan		1
		359
Port Stanley, No. 95, instituted July		1
Number of Lodges, July 31st, 1909		360
Membership, 31st December, 1908		39,467
Initiated during six months, ending June, 1909	1,938	
Admitted by Card " " " " "	207	
Reinstated	88	
		2,233
Total		41,700
Suspended N.P.D	552	
Suspended for Cause	4	
Withdrawn	273	
Died	140	
		969
Present membership		40,731

Number of Brothers who received sick benefits..	1,722
Number of weeks for which Sick Benefits were paid.....	12,744 2/7
Amount paid Sick Benefits, Nursing, and Physician.....	$43,108 08
Widows and Orphans.....	
Special Relief.....	8,755 00
Amount paid for Funeral Benefits, including Wives.....	7,304 47
Total Relief.....	$59,167 55

39 Lodges to hear from, July 28th, 1909.

The Returns of the following lodges for the term ending 30th June, were not received on the 28th July :— Eureka, No. 30; Belleville, No. 81; Milton, No. 92; Cataract, No. 103; St. Clair, No. 106; Orion, No. 109; Bertie, No. 150; Acton, No. 204; Embro Star, No. 229; Delta, No. 265; Grenville, No. 279; Morewood, No. 285; Chesterville, No. 288; Comber, No. 298; Geneva, No. 32; Liberty, No. 323; Winchester, No. 336; Finch, No. 339; New Ontario, No. 340; Russell, No. 341; Duneden, No. 345; Minnehaha, No. 353; Pioneer, No. 356; Newboro, No. 360; Granite, No. 363; Blyth, No. 366; Red Rose, No. 376; Cobalt, No. 379; Glengarry, No. 383; Stouffville, No. 384; Port Credit, No. 385; Cayuga, No. 386; Highland, No. 388; Corona, No. 398; Onward, No. 399; Ark, No. 404; Burford, No. 405.

STATISTICAL REPORT OF THE GRAND ENCAMPMENT OF ONTARIO, I.O.O.F.,

For the Year Ending Dec. 31st, 1908.

Number of Members per last Report.....		5,551
Instituted during year.....	583	
Admitted by Card.....	48	
Reinstated.....	28	
		659
From which deduct.....		6,210
Withdrawn by Card.....	42	
Suspended N.P.D.....	142	
Deceased.....	46	
		230
Total Membership, 31st December, 1908.....		5,980

Number of Patriarchs relieved	342	
Number of Weeks' Sickness	2,371	
Amount paid Burying Dead		$ 451 00
Amount paid Special Relief		525 24
Amount paid Relief Widowed Families		59 60
Amount paid Relief of Patriarchs		3,201 56
Total amount of Relief		$4,237 40

(Signed) M. D. DAWSON, *Grand Scribe.*

THIRTY-SIXTH ANNUAL REPORT OF THE ODD FELLOWS' FUNERAL AID ASSOCIATION OF THE COUNTIES OF LINCOLN AND WELLAND,

FOR THE YEAR ENDING JAN. 30TH, 1909.

Membership Jan. 30, 1908		220
Admitted during year		20
Reinstated during year		1
		241
Suspended	10	
Died	3	
		13
Total Membership		228

RECEIPTS.

Two Assessments	$488 10	
Bank Interest and on Investment	53 01	
		$541 11

EXPENDITURE.

Three Death Claims	$ 300 00	
Working Expenses	72 53	
		372 53
Gain		$168 58
Jan. 31st, 1908, Balance in Bank, Current Account		234 61
Total Balance in Bank, Jan. 30th, 1909		$ 403 19
Total Investment in Security Bonds		1,000 00
Cash Asset—Grand Total		$1,403 19

(Signed)
GEO. E. JONES, *President.* D. M. WALKER, *Sec.*

RECORD OF THE ODD FELLOWS' MUTUAL AID ASSOCIATION OF THE CITY OF LONDON, ONTARIO.

FROM JANUARY 1ST, 1908, TO DECEMBER 31ST, 1908.

Number admitted during year	
Age when admitted	
Number of Members, dropped or lapsed	
Number of Members entitled to indemnity	68
Number of Members died	2
Age at death—67 and 81 years	

Receipts during year	$77 00
Death Claims paid	72 00
Expenses of Management	22
Balance on hand	40 15
Amount of call on each death	55

(Signed) WM. BAILLIE, *President.*
THOS. HOWARD, *Secy.*

MEMBERSHIP REPORT OF REBEKAH LODGES OF ONTARIO

JAN. 1ST, 1908 TO DEC. 31ST, 1908.

	Bros.	Sisters.	Bros.	Sisters.	Total
Members per last report.			1951	3014	4965
Initiated	429	621			
By Card	40	56			
Re-instated	13	18			
	482	695	482	695	1177
Gross Membership			2433	3710	6143
Withdrawn	47	80			
Suspended N.P.D.	180	209			
Deceased	14	11			
	241	300	241	300	542
Net Membership, Dec. 31, 1908			2129	3410	5602

FINANCIAL REPORT REBEKAH LODGES OF ONTARIO,

JAN. 1ST, 1908 TO DEC. 31ST, 1908.

RECEIPTS.

From Dues	$3,533 85
" Admissions	1,232 30
" Rents, etc.	185 70
" Miscellaneous sources	2,118 87
Total Receipts	$7,070 72

EXPENDITURES.

For relief of members	$ 69 90
" Widowed families	15 00
" Orphans	8 00
" I. O. O. F. Home	155 15
" Special Relief	142 18
Total Relief	$ 390 23
Current Expenses of lodges for year	6,224 87
Invested funds " " "	9,427 71
Cash on hand " " "	5,561 31

MRS. M. A. PEARCE,
Assembly Secretary.

TABLE SHOWING THE RISE AND PROGRESS OF THE ORDER IN ONTARIO—JULY, 1856, TO DECEMBER 31, 1908

Year.	No. of Lodges.	Members.	Initiated.	By Card.	Reinstated.	Withdrawn.	Suspended	Expelled.	Deaths.	Revenue.	Benefits.	Average Lodge Members'p.
1856	12	605	171	11	...	2[1]	38	20	2	*	$299 00	50.46
1857	15	738	200	12	7	2[2]	58	39	2	*	796 00	49.20
1858	15	738	167	7	16	1[7]	50	67	4	*	467 74	49.20
1859	12	556	196	3	4	2[3]	56	108	6	*	596 00	46.30
1860	13	534	96	4	6	2[9]	72	48	6	*	1338 00	41.00
1861	14	544	105	2	13	14	79	43	4	*	1242 68	31.90
1862	15	500	92	7	3	27	63	29	4	*	803 00	33.37
1863	15	573	82	5	9	15	94	†3	6	$3174 60	858 48	38.21
1864	16	512	142	10	5	12	62	...	5	4104 24	1040 20	32.03
1865	14	539	155	7	5	16	65	2	7	4105 41	826 98	38.50
1866	15	647	211	11	8	26	36	3	11	6013 84	1239 00	43.20
1867	14	907	287	24	12	89	49	2	1	8635 13	1382 00	64.80
1868	17	1103	399	29	7	44	35	...	7	9948 27	2145 24	64.88
1869	20	1143	484	40	14	67	113	7	7	13332 59	2547 70	72 15
1870	30	2302	758	91	13	109	147	3	17	18611 56	3290 26	76.73
1871	44	3495	1259	141	21	184	177	7	21	28865 97	4716 53	79.43
1872	66	5079	1864	206	18	294	334	7	25	42974 33	6277 95	76.95
1873	86	6774	2108	223	20	335	412	16	46	58615 37	10822 78	78.76
1874	115	8578	2439	226	46	396	436	19	56	42861 53	12063 37	74.60
1875	141	10188	2369	351	85	448	619	23	52	8999 50	16187 92	72.25
1876	156	11322	2269	266	65	386	980	22	73	98214 07	19402 37	20.23
1877	175	12172	1981	296	176	470	885	32	89	107561 30	22080 84	69.55
1878	180	12332	1776	190	88	339	3316	30	77	106866 19	21287 92	68.51
1879	186	12441	1400	190	103	337	1206	51	79	101723 94	25141 47	66.89
1880	188	12168	1305	97	150	287	1553	23	87	102424 38	26075 76	64.72
1881	192	12776	1783	151	177	318	1038	60	74	113951 81	29719 47	66.54
1881‡	192	13082	808	76	176	117	485	16	4	958824 53	16205 67	68.13
1882§	202	13861	1084	196	82	370	1089	26	98	141474 28	34488 07	68.61
1883	204	14173	1538	165	139	274	1169	10	84	129375 50	38881 72	69.47
1884	204	14330	1453	132	118	261	1186	13	86	129832 74	41224 56	70.24
1885	208	14501	1305	200	118	234	1076	8	91	126787 60	44072 38	70.15
1886	211	14847	1524	139	140	214	1130	9	94	136536 10	47507 13	70.36
1887	254	15353	1606	140	141	225	1047	7	99	137981 19	52232 68	71.41
1888	218	16060	1799	152	161	264	1021	10	103	159975 91	53878 67	73.66
1889	214	16940	1854	210	159	256	929	8	110	162758 62	62522 04	75.60
1890	222	17707	1950	183	209	289	1136	16	134	166533 52	71374 90	76.31
1891	237	18390	1841	162	156	264	1063	15	123	170454 09	65293 84	77.56
1892	234	19452	2155	144	168	305	918	14	157	181509 48	77344 94	79.72
1893	254	20558	2262	167	153	342	981	7	145	192557 15	75176 75	80.90
1894	262	21685	2256	202	166	296	1050	13	138	220780 47	79555 44	82.75
1895	269	22178	1784	143	190	265	1198	12	149	212970 85	75548 79	82.43
1896	272	22669	1808	187	155	266	1210	10	173	233483 78	82430 75	83.35
1897	274	22742	1424	102	129	189	1254	10	154	226450 25	82618 89	82.28
1898	278	23052	1522	114	151	198	1082	17	179	248463 32	84208 49	82.89
1899	281	23590	1643	109	124	222	925	7	184	249625 26	90669 85	83.95
1900	283	24476	1820	120	168	196	847	4	173	458425 14	87921 86	87.16
1901	290	25666	2171	151	173	227	889	7	187	259211 67	85414 61	88.50
1902	292	26698	2176	226	142	326	966	...	219	263326 30	87687 98	96.88
1903	296	28659	2832	153	173	238	729	4	223	296796 43	94895 00	96.80
1904	299	30493	2892	183	161	268	867	4	254	323020 54	107664 43	101.92
1905	307	32272	2989	179	124	360	926	3	224	343739 18	106718 17	105.12
1906	321	34990	3759	335	167	480	891	5	284	375559 04	117673 60	109.02
1907	338	37711	4138	292	143	471	959	12	310	400215 42	128808 46	111.57
1908	351	39467	3243	333	147	520	1150	11	287	418552 85	125714 22	112 44

*Annual Receipts not given on the Returns.

†Expulsion for cause only; hitherto members were expelled for N.P.D.

‡This is the term ending 31st December, 1881.

§This is for the year ending 31st December, 1882, from which date all yearly statements are afterwards made.

RECORD OF MEMBERSHIP IN ONTARIO FOR THE YEAR 1908, SHOWING ADMISSIONS, SICKNESS AND DEATHS AT EACH AGE.

Age.	Number of Members, Dec. 31, 1906	Dropped		Remaining Dec. 31, 1906.	Added 1907.	Members, Dec. 31, 1907.	Numbers Sick.	Weeks' Sickness.	Average Wk's Sickness per Member.	Cost to pay $3 per week Sick Benefits.	Number Sick Entire Year.
		Ceased.	Died.								
21	589	12	..	...	508	508	10	50^{2}	.098	.274	..
22	891	18	4	577	266	843	42	155^{2}	.183	.549	..
23	1,116	45	4	869	250	1,119	75	330	.294	.882	.
24	1,242	51	3	1,067	251	1,318	76	282	.214	.642	..
25	1,314	60	5	1,188	223	1,411	80	404^{3}	.286	.858	..
26	1,369	73	5	1,249	181	1,430	76	419^{2}	.292	.876	..
27	1,452	70	5	1,291	166	1,457	83	521^{3}	.357	1.071	..
28	1,367	93	8	1,377	190	1,567	86	471^{6}	.300	.900	1
29	1,478	74	6	1,266	182	1,448	89	372^{2}	.252	.756	..
30	1,285	93	4	1,398	163	1,561	87	481^{1}	.308	.924	1
31	1,259	60	7	1,188	125	1,313	68	435^{6}	.332	.996	..
32	1,403	78	3	1,192	125	1,317	78	297^{1}	.225	.675	..
33	1,377	76	8	1,322	135	1,457	75	265^{3}	.182	.544	..
34	1,363	79	4	1,293	110	1,403	69	359^{3}	.255	.765	..
35	1,210	79	5	1,280	8	1,367	96	536^{6}	.370	1.110	1
36	1,200	56	5	1,126	73	1,199	88	580^{2}	.483	1.449	1
37	1,180	63	2	1,139	95	1,234	79	439^{3}	.355	1.465	..
38	967	61	4	1,115	77	1,192	103	622^{1}	.521	1.563	..
39	1,001	53	2	902	62	964	77	371^{2}	.384	1.152	1
40	1,130	59	2	946	62	1,008	84	527^{3}	.522	1.566	1
41	909	45	9	1,069	47	1,116	67	493^{4}	.442	1.326	1
42	895	39	10	855	56	911	99	710^{4}	.780	2.340	3
43	938	39	1	846	35	881	84	469^{5}	.533	1.599	1
44	879	42	6	898	46	944	75	509^{3}	.539	1.617	..
45	893	44	6	831	33	864	88	714^{6}	.827	2.481	1
46	732	30	5	843	19	862	63	427^{1}	.495	1.485	1
47	760	23	6	697	19	716	82	572^{3}	.798	2.394	3
48	639	23	6	731	24	755	71	522^{4}	.692	2.076	..
49	589	24	4	610	15	625	87	675^{5}	1.081	3.243	2
50	570	21	8	561	13	574	83	455	.792	2.376	..
51	615	17	6	541	5	546	63	556^{2}	1.018	3.054	..
52	455	9	7	592	12	604	65	495^{6}	.821	2.463	1
53	419	8	1	439	3	442	69	573^{2}	1.296	3.888	2
54	446	10	3	410	10	420	59	481^{3}	1.145	3.435	1
55	380	9	6	433	5	438	56	493^{1}	1.125	3.375	5
56	399	14	7	365	3	368	52	679^{4}	1.846	5.538	3
57	312	7	7	378	5	383	51	466^{3}	1.216	3.648	4
58	285	4	3	298	1	299	47	699^{3}	2.006	6.018	4
59	300	3	7	278	5	283	55	445^{1}	1.572	4.716	1
60	214	3	5	290	1	291	59	448^{3}	1.539	4,617	4
61	224	2	5	206	1	207	35	400^{5}	1.937	5.811	2
62	218	3	6	217	2	219	44	519^{2}	2.369	8.107	1
63	200	1	7	209	2	211	43	399^{2}	1.886	5.658	1
64	248	2	6	192	1	193	37	367^{4}	1.906	5.718	1
65	152	..	2	240	1	241	40	392^{3}	1.626	4.878	2
66	155	..	4	150	1	151	26	222^{5}	1.476	4.428	2
67	109	3	5	151	..	151	32	298^{2}	1.973	5.919	1
68	56	..	8	101	..	101	31	380^{5}	3.772	11.316	1
69	93	1	5	48	1	49	37	432^{3}	8.618	26.448	3
70	81	..	6	87	..	87	27	435^{5}	5.011	15.033	2
71	46	..	5	75	..	75	34	459^{5}	6.133	18.399	4
72	75	..	4	41	..	41	33	489^{1}	11.929	35.787	4
73	39	..	4	71	..	71	18	294^{1}	4.140	12.420	4
74	22	..	3	35	..	35	27	345^{1}	9.857	29.571	5
75	47	..	3	19	..	19	24	485^{5}	....	....	1
*	85	2	15	112	..	112	84	$1,475^{2}$	....	....	13
	39	..	..	39	‡27	66	§67	874^{3}	....	....	..
	37,111	1,681	287	35,743	3,724	39,467	3,535	27,088			90

* No. of members over 75 years of age.
† 39, no ages, Mystic, No. 378.
‡ 25, no ages, Tupperville, 389.
§ Number of brothers belonging to "other lodges,"—no ages given.

The Grand Treasurer presented the following Report of Receipts and Expenditures for the past year, which was referred to the Committee on Distribution

GRAND TREASURER'S REPORT

REPORT OF W. J. MCCORMACK, GRAND TREASURER OF THE GRAND LODGE OF ONTARIO FOR YEAR, JAN. 1ST, 1908, TO DEC. 31ST, 1908.

DR.

1908.					
Jan.	1	To	Balance in hand		$2,151 06
"	31	"	Error—Order No. 665	$ 26 00	
"	31	"	Cash Deposited	8,490 39	
Feb.	28	"	" "	1,516 44	
Mar.	31	"	" "	577 39	
April	30	"	" "	551 56	
May	31	"	" "	876 24	
June	30	"	" "	472 60	
July	20	"	" "	7,468 17	
"	31	"	" "	2,237 75	
Aug.	31	"	" "	600 60	
Sept.	30	"	" "	405 14	
Oct.	31	"	" "	558 80	
Nov.	30	"	" "	619 68	
Dec.	31	"	" "	518 50	
					$24,919 31
					$27,070 37

CR.

1908.				Order No.	
Jan.	1	By	Grand Secretary—Salary	695	$166 67
		"	Canada Life—Rent	696	150 00
	7	"	R. R. Brett, Grand Master—account of appropriation	697	100 00
	31	"	Sovereign Grand Lodge Supplies	698	275 50
		"	Mortimore and Blackeby—Engraving Jewels	699	44 00
		"	Incidentals Account, Postage and Express, Supplies, Office Expenses	700	25 24
		"	Postage Stamps	701	17 75
		"	Office Help	702	41 66
Feb.	1	"	Grand Secretary—Salary	703	166 66
	5	"	Business Systems—Stationery	704	16 35
	8	"	Bryant Press, supplies, $87.50 ; Office Expenses, $10.45 ; Stationery, $7.50.	705	105 45
	29	"	Office Help	706	41 66
		"	Incidentals, Supplies, $2.80 ; Postage Account, $16.39 ; office expenses, $9.58	707	28 77
		"	Postage Account, Stamps, etc.	708	19 45
		"	Daily Globe, year's subscription	709	5 00

GRAND TREASURER'S REPORT.—*Continued*

1908.			Order No.	
Mar.	1	" Grand Secretary—Salary	710	5166 66
		" Sovereign Grand Lodge Supplies	711	174 50
		" Guarantee Bonds—Sub. Lodges	712	3 41
	10	" P. W. Ellis & Co.—P.G.M. Jewel, W. S. Johnston	713	50 00
		" Guarantee Bond—Sub. Lodge	714	1 00
	16	" R. K. Cowan, Grand Lodge Solicitor, Retainer Fee, 1907	715	50 00
		" Rolph and Clark—Printing Souvenirs	716	38 67
	24	" Might Directory, 1908, with advt.	717	11 50
	30	" Sovereign Grand Lodge—Supplies	718	445 50
	31	" Postage Account, Stamps, Express, etc.	719	29 79
		" Incidentals, Office Expenses, etc	720	41 26
		" Extension of the Work—Special Deputy	721	20 00
		Office help	722	41 66
April	1	" Grand Secretary	723	166 67
		" Canada Life—Rent	724	150 00
		" O.F.R.A.—Account Extension of the Work	725	128 60
	8	" Sovereign Grand Lodge—Rep. Fox	726	150 00
	14	" R. R. Brett, G.M., account appropriation	727	100 00
	15	" Bell Telephone Co.—Rent	728	41 00
	16	" Canadian Express Co.—Express Charges and duty on Rituals	729	89 68
		" W. & E. A. Badenach, Fire Insurance Premium	730	7 50
	30	" Incidentals, Office Expenses, etc.	731	38 99
		" Postage Account, Stamps, Express Charges on Supplies sent out, etc.	732	35 50
		" Office Help	733	41 66
		" Chas. Packert, auditor	734	35 50
		" Abner Fraser, auditor	735	33 00
May	1	" Grand Secretary—Salary Account	736	166 67
	6	" W. J. Jackson—Special Deputy	737	1 75
	8	" Guarantee Bonds—Sub. Lodges	738	74
		" Mail and Empire—subscription	739	4 00
	15	" Grand and Toy—Supplies, $8.90 ; Stationery, $4.85	740	13 75
		" Mortimore and Blackely— Engraving Jewels	741	17 14
		" Rolph and Clark—Printing Souvenirs	742	74 61
	23	" Donation to Essex Methodist Church on laying corner stone	743	100 00
		" E. L. Park, flowers—late Bro. Bushell	744	10 00
	26	" Brett and Auld—Supplies, $22.50 ; Stationery, $29.00	745	51 50
		" R. R. Brett, G.M., account appropriation	746	100 00
		" R. R. Brett—Expenses Special Deputy	747	10 00
		" Edith Shaw—Engraving Address to Grand Sire, E. S. Conway	748	25 00

GRAND TREASURER'S REPORT.—*Continued.*

1908.			Order No.	
May	30	" Office Help	749	$ 41 66
		" Incidentals, Office Express, etc	750	31 96
		" Postage Account, Stamps and Express Charges on Supplies sent out	751	25 00
June	1	" Grand Secretary—Account Salary	752	166 67
		" Ontario Government—Registration Fee	753	25 00
		" Grand Master—Account of Extension of the Work	754	75 00
	16	" Sovereign Grand Lodge—Supplies	755	563 50
		" Express Charges on new Rituals sent out to Lodges	756	100 00
	30	" Incidentals, Supplies, Office Expenses, etc	757	19 42
		" Postage Account, Stamps, etc	758	14 75
		" Office Help	759	41 66
		" Grand Secretary—Salary, account	760	166 67
July	1	" Canada Life—Rent	761	150 00
	10	" Sovereign Grand Lodge—Supplies	762	60 00
		" Mortimore and Blackely—Set Grand Lodge Officers' Jewels	763	54 00
		" Business Systems—Binder tabs and cards	764	15 00
	16	" F. W. Hayward, Special Deputy	765	31 50
	16	" W. S. Johnston, P.G.M.—Expenses *re* Port Rowan	766	16 00
		" R. D. Gibson—Expenses *re* Port Rowan	767	4 85
	21	" J. B. Turner, P.G.M.—Expenses visit to Powassan	768	12 50
		" Canada Stationery Co.—Repairs, etc., to two typewriting machines: Office and Chairman Committee on Laws	769	30 00
	25	" Sovereign Grand Lodge Supplies	770	240 00
		" Office Specialty Co.—Office Desk Chair	771	6 50
		" Dominion Paper Box Co.—Cases for Shipping Rituals	772	15 87
	31	" Office Help	773	41 66
		" Incidentals—Supplies, $10.29; Office, $9.80	774	20 09
		" Postage Stamps, etc	775	25 00
		" Victoria Lodge, No. 64—Correction of Error in Order No. 776, cancelled		1 00
Aug.	1	" Grand Secretary—Salary	777	166 66
		" Sovereign Grand Lodge—Supplies	778	558 00
		" Bell Telephone Co.—G.M. account	779	8 95
		" R. R. Brett, account omitted	780	22 76
		" Expenses packing and shipping new Rituals and burning old Rituals	781	33 50
		" Mileage and per diem—Session at St. Thomas	782	7,257 50

GRAND TREASURER'S REPORT.—*Continued.*

1908.			Order No.	$
Aug. 8	"	T. Randall—Special Deputy	783	7 75
13	"	Entertainment Committee, as per Resolution of Grand Lodge	784	88 50
	"	W. H. Hoyle, Chairman Committee on Laws	785	100 00
	"	W. H. Hoyle, Chairman Committee on Laws—Postage Account	786	4 50
	"	Joseph Powley, P.G.P. Services as Assistant to Grand Secretary	787	25 00
	"	Alf. Coyell—Services assisting Grand Treasurer.	788	10 00
	"	J. C. Forbes, Messenger	789	4 00
	"	Robt. Meek, Official Reporter	790	15 00
	"	Entertainment Committee as per Resotion of L. L.	791	11 00
	"	Entertainment Committee as per Resolution of G.L	792	116 50
	"	Miss Cummings, stenographer	793	5 00
	"	Miss Cross, stenographer	794	5 00
	"	Bryant Press—Printing Grand Officers' Reports	795	408 70
20	"	W. S. Johnston—Subscription to 350 Lodges of the I.O.F.	796	245 00
	"	W. J. McCormack, Grand Treasurer—Salary	798	300 00
24	"	A. B. McBride, Grand Master—account appropriation	798	150 00
	"	R. K. Cowan, Grand Lodge Solicitor—Retainer Fee, 1908	800	50 00
27	"	Mail and Empire—Printing Reports of Grand Lodge Session.	801	96 30
	"	Daily Globe—Printing Report of Grand Lodge Session	802	81 50
	"	Toronto Field Day Committee—Advt. in Programme	803	12 00
	"	W. S. Johnston & Co.—Supplies, $91.50; Stationery, $175.65	796	267 15
	"	Brown Bros.—Supplies, $12.00 ; Stationery, $58.25	804	70 25
	"	Grand and Toy—Supplies, $6.00 ; Stationery, $7.35	805	13 35
	"	Mortimore and Blackeby—Badges for Grand Lodge	806	65 95
	"	Odd Fellow Relief Association—Proportion of expenses *re* New Lodges	807	35 45
	"	St. Thomas' Committee—Cost of meeting place for Grand Lodge	808	105 00
31	"	Incidentals—Supplies, $21.78 ; Postage $6.00 ; Office, $18.64	810	46 42
	"	Postage, account, Stamps, etc.	809	18 20
	"	Office Help	811	41 66

GRAND TREASURER'S REPORT.—*Continued*

1908.			Order No.	
Sept.	1	" Grand Secretary—Salary Account.....	812	$ 166 67
	10	" R. K. Cowan—Law Cost, *re* Guarantee Bonds.....	813	37 00
		" Dominion Envelope Co.....	814	32 75
		" Grand Secretary—Appropriation *re* expenses to Denver.....	815	150 00
		" Entertainment Committee.....	816	33 55
	14	" Toronto District—Tent at Exhibition..	817	75 00
	15	" United States Fidelity Guarantee Corporation—Bonds : Lodges, $520.59 ; Grand Lodge Officers, $37.50.	818	558 09
	31	" Office Help.....	819	41 66
		" Incidentals—September.....	826	40 75
		" Postage, account—September.....	827	20 05
Oct.	1	" Grand Secretary—Salary.....	820	166 67
		" Canada Life Asso.—Rent.....	821	150 00
		" Bell Telephone Co.—Rent.....	822	41 00
		" Special Relief—Fernie.....	823	439 45
	14	" R. R. Brett—Services of stenographer..	824	20 00
		" Herald Printing Co., Hamilton.....	825	6 00
		" Donation to Home (one half).....	828	500 00
	31	" Office Help.....	829	41 66
		" Incidentals—Supplies, $5.90 ; Postage, $8.85 ; Office, $21.28.....	830	36 03
		" Postage Account, Stamps, etc.....	831	24 42
Nov.	1	" Grand Secretary—Salary.....	832	166 66
		" Daily Globe—Advt. Exhibition.....	833	35 00
		" Mail and Empire—Advt. Exhibition...	834	25 00
	9	" Park Bros.—Photo R. R. Brett, P.G.M.	835	12 00
		" Evening Telegram—Exhibition advt...	836	5 00
	17	" United States Fidelity Bond Co.....	837	9 75
	30	" Office Help.....	838	41 66
		" Incidentals—Supplies, $4.45 ; Postage, $6.47 ; Office, $12.53.....	839	23 45
		" Postage Account, Stamps	840	16 91
		" A. B. McBride, Grand Master, on account of appropriation.....	841	100 00
Dec.	1	" Grand Secretary—Salary.....	842	166 66
		" Postage Account on Journals of 1908..	843	104 58
	9	" Christmas favors to Help ; Express and Phone etc.....	844	20 00
		" A. B. McBride, Grand Master—Stenographer.....	845	14 00
	14	" Fidelity Guarantee Co—Bonds for new lodges.....	846	3 37
		" I.O.O.F. Home—Balance of donation..	847	500 00
	18	" J. and J. L. O'Malley, repairs, office furniture	848	6 50
		" Sovereign Grand Lodge—Supplies	849	321 50

GRAND TREASURER'S REPORT.—*Continued.*

1908.			Order No.	
Dec.	24	" Bryant Press—Journal, 1908.....	850	$1,152 35
		" Flowers—Death of Grand Sire Nolen..	851	15 00
		" M. Sinclair, D.D.G.M.—Expenses *re* New Lodges.....	852	24 25
		" W. S. Johnston & Co.—Supplies, $9.00 ; Office, $7.00 ; General Expenses, $114.00 ; printing, $45.75.	853	175 75
	31	" Canada Life Co.—Rent	854	150 00
		" Postage Account, Stamps for Journals, Sovereign Grand Lodge.....	855	25 87
		" Mortimore & Blackeby—Engraving Jewels, $17.62 ; Seal, $3.00.....	856	20 62
		" Postage Account, Circulars, Supplies, etc.	857	49 20
		" Grand & Toy—Supplies, $4.00 ; Stationery, $8.60.....	858	12 60
		" Brown Bros.—Supplies, $11.00 ; Stationery, 50c.....	859	11 50
		" Incidentals—Postage, $8.44 ; Office, $15.18.....	860	23 62
		" Grand Secretary—Office Help.....	861	41 66
				$22,168 38
		Balance on hand.....		4,901 99
				$27,070 37

Audited and found correct,

CHAS. PACKERT, } *Auditors.*
ABNER FRASER,

Toronto, April 16th, 1909.

SUPPLEMENTARY REPORT OF RECEIPTS AND EXPENDITURE

Six Months—Jan. 1st to July 21st, 1909.

1909.		RECEIPTS.		
Jan.	1	Balance.	$	$4,901 99
	31	Receipts	$9,779 90	
Feb.	28	"	1,111 50	
Mar	31	"	376 08	
April	30	"	538 73	
May	31	"	488 41	
June	30	"	619 03	
July	21	"	8,031 64	
				20,945 29
				$25,847 28

EXPENDITURE.

1909.					
Jan.	31	By Paid Orders	1–4	$ 287 02	
Feb.	28	" "	5–18	385 65	
Mar.	31	" "	19–28	1,691 34	
April	30	" "	29–43	2,337 26	
May	31	" "	44–51	400 19	
June	30	" "	5 –68	1,294 03	
July	21	" "	69–73	5 0 09	
					$6,985 58

Balance in Bank, July 21st, 1909 .. $18,861 70

Certified and found correct,

CHAS. PACKERT,
ABNER FRASER } *Auditors.*

Bank Certificate.

To Whom It May Concern :

Toronto, Ont., 21st, July, 1909,

I hereby certify that the Balance at credit of the Grand Lodge, I.O.O.F., in the Imperial Bank of Canada, Yonge and Queen Streets Branch, Toronto, at the close of business on 21st July, 1909, was $18,861.70 (Eighteen Thousand, Eight Hundred and Sixty-one 70-100 Dollars.)

G. C. Foster.
pro *Manager.*

STATEMENT OF RECEIPTS BY THE GRAND SECRETARY FOR THE YEAR JANUARY 1st, 1908, TO DECEMBER 31st, 1908.

Date.	ACCOUNT.	No.	Total.	Capita Tax	Supplies.	Bonds.	Charter fee.
1908							
Jan. 1	Lindsay	100	$12 00		$12 00		
	Bracebridge	251	50		50		
	Hope	69	4 60		4 60		
	Hensall	223	50		50		
	Argyll	212	50		50		
	Broadview	294	85		85		
2	Thomasburg	293	15 00	$15 00			
	Integrity	373	36 50	36 50			
	Central	322	45 00	45 00			
	Milton	92	50		50		
	Electric City	313	1 60		1 60		
	Wilton	242	25		25		
	Riverdale	350	62 25	62 25			
	Leona Rebekah		1 00		1 00		
	Walkerton	84	31 75	31 75			
	Integrity	373	50		50		
	Prospect	314	1 50		1 50		
3	Gordon	247	32 25	32 00	25		
	Denovo	170	2 90		2 90		
	Chesley	221	12 00		12 00		
	Dauncey	176	7 50	7 50			
	Lakefield	388	10 50	10 50			
4	Lakeview	272	56 00	56 00			
	Embro Star	229	80		80		
	Brock	9	66 25	66 25			
	Gananoque	114	1 60		1 60		
	Rose	28	15 75	15 75			
6	Pembroke	203	37 00	37 00			
	Concord	142	36 00				
	St. Clair	106	1 60		1 60		
	Ilderton	234	9 50	9 50			
	Howard	58	33 75	33 75			
	Silver Link	372	10 75	10 75			
	Bay of Quinte	143	50		50		
	Leamington	140	41 50	41 50			
	Elgin	32	81 75	81 75			
	Hope	69	25 25	25 25			
	Temple	238	1 60		1 60		
7	Western City	93	12 00		12 00		
	Floral	252	64 00	64 00			
	The Toronto	71	39 50	39 50			
	Waterloo	107	84 00	84 00			
	Otonabee	13	46 75	46 75			
8	Elmvale	368	1 75		1 75		
	Triple Link	371	25 50	25 50			
	Ripley	287	27 75	27 75			
	Lindsay	100	52 00	52 00			
	Lucknow	112	30 25	30 25			
	Prince of Wales	230	50		50		
9	Avonmore	334	5 48		5 48		
	Silver Star	202	17 55	16 75	80		
	Eastern Star	72	23 00	23 00			
	Dolman	174	31 00	31 00			
	Acton	204	21 25	21 25			
	Sycamore	151	7 50	7 50			
	Constellation	85	12 75	12 75			
	Social	333	27 75	27 75			
	Royal	286	16 25	16 25			

STATEMENT OF RECEIPTS—*Continued.*

Date.	ACCOUNT.	No.	Total.	Capita Tax	Supplies.	Bonds.	Charter fee.
1908							
Jan. 9	Livingston	130	$ 1 60	.....	$1 60	.....	.....
	Rideau	241	62 50	$62 50	.....	.....	.....
	Argyll	212	34 50	34 50	.....	.....	.....
	Wellington Square	178	25 55	20 75	4 80	.....	.....
	Britannia	198	14 75	14 75	.....	.....	.....
10	Valentine	305	9 25	9 25	.....	.....	.....
	Meaford	260	4 00	.....	4 00	.....	.....
	Teeswater	183	6 75	6 75	.....	.....	.....
	Vankleek Hill	342	15 25	15 25	.....	.....	.....
	Tecumseh	182	20 25	20 25	.....	.....	.....
	Florence Nightingale	66	51 00	51 00	.....	.....	.....
	Spirit Rock	312	1 25	.....	1 25	.....	.....
	Norwood	262	11 75	11 75	.....	.....	.....
	Amity	80	65 50	65 50	.....	.....	.....
	Elmira	216	2 00	.....	2 00	.....	.....
	Grenville	279	19 25	19 25	.....	.....	.....
	Victoria	64	60 25	60 25	.....	.....	.....
	Dosoronto	102	30 75	30 75	.....	.....	.....
	Princeton	307	11 00	11 00	.....	.....	.....
	Covenant	52	49 75	49 75	.....	.....	.....
	Albert	194	63 00	63 00	.....	.....	.....
	Penetangore	172	53 00	53 00	.....	.....	.....
	Bobcaygeon	300	10 00	10 00	.....	.....	.....
11	Thamesville	157	16 00	.....	16 00	.....	.....
	Egremont	207	9 50	9 50	.....	.....	.....
	Thamesford	258	34 25	34 25	.....	.....	.....
	Laurentian	317	13 00	13 00	.....	.....	.....
	North Star	68	14 00	14 00	.....	.....	.....
	Cobalt	379	19 75	19 75	.....	.....	.....
	Manotick	295	16 00	16 00	.....	.....	.....
	Broadview	294	86 75	86 75	.....	.....	.....
	Carleton	240	72 25	72 25	.....	.....	.....
	Maxville	331	15 00	15 00	.....	.....	.....
13	Frontier	45	48 50	48 50	.....	.....	.....
	Ivy	90	24 50	24 50	.....	.....	.....
	Balmoral	280	35 25	35 25	.....	.....	.....
	Cornucopia	299	18 25	18 25	.....	.....	.....
	Zeta	311	20 25	20 25	.....	.....	.....
	Owen Sound	180	27 75	27 75	.....	.....	.....
	Farmersville	237	12 75	12 75	.....	.....	.....
	Minnetonka	292	26 00	26 00	.....	.....	.....
	Eureka	30	80	.....	80	.....	.....
	Enterprise	218	36 00	36 00	.....	.....	.....
	Maitland	119	29 75	29 75	.....	.....	.....
	Norfolk	225	2 40	.....	2 40	.....	.....
	Sydenham Valley	120	1 50	.....	1 50	.....	.....
	Grand Union	97	31 30	31 25	05	.....	.....
	Mount Zion	46	13 00	13 00	.....	.....	.....
	Strathcona	326	23 25	23 25	.....	.....	.....
	Temple	238	19 00	19 00	.....	.....	.....
	Harrow	309	17 50	17 50	.....	.....	.....
	Delta	265	31 75	31 75	.....	.....	.....
	Peaceful Dove	35	17 00	17 00	.....	.....	.....
	Fergus	73	18 00	18 00	.....	.....	.....
	Mt. Brydges	217	34 25	34 25	.....	.....	.....
	Beethoven	165	13 50	13 50	.....	.....	.....
	Woodstoek	269	45 75	45 75	.....	.....	.....
	Unity	47	4 00	.....	4 00	.....	.....

STATEMENT OF RECEIPTS—*Continued.*

Date.	ACCOUNT.	No.	Total.	Capita Tax	Supplies.	Bonds.	Charter fee.
1908							
Jan. 13	Rosedale	357	$31 25	$31 25	.....	.....	.....
14	Peterboro	111	1 00	.....	$1 00	.....	.....
	Hespeler	321	2 65	.....	25	$2 40	.....
	St. Mary's	36	22 50	22 50	.....	.....	.....
	Nipissing	79	9 50	9 50	.....	.....	.....
	Dufferin	186	17 25	17 25	.....	.....	.....
	Minerva	197	28 50	28 50	.....	.....	.....
	Samaritan	35	69 25	69 25	.....	.....	.....
	Elora	231	21 00	21 00	.....	.....	.....
	Kingston	59	93 10	90 50	2 60	.....	.....
	Regal	338	24 50	24 50	.....	.....	.....
	Floral	252	60	.....	60	.....	.....
	Bervie	318	5 25	5 25	.....	.....	.....
15	Hensall	223	2 00	.....	2 00	.....	.....
	Marion	131	1 60	.....	1 60	.....	.....
	Parkdale	365	1 75	.....	1 75	.....	.....
	Gananoque	114	83 75	83 75	.....	.....	.....
	Marion	131	24 25	24 25	.....	.....	.....
	Elmvale	368	13 25	13 25	.....	.....	.....
	Avon	41	74 00	74 00	.....	.....	.....
	Norfolk	225	22 25	22 25	.....	.....	.....
	Equity	232	5 50	5 50	.....	.....	.....
	Waterford	235	42 00	42 00	.....	.....	.....
	Selkirk	374	12 50	12 50	.....	.....	.....
	Simcoe	161	32 25	32 25	.....	.....	.....
	Ridgely	250	14 75	14 75	.....	.....	.....
	Listowel	160	30 50	30 50	.....	.....	.....
	Crescent	104	4 00	.....	4 00	.....	.....
	New Liskeard	352	21 25	21 25	.....	.....	.....
	Avonmore	334	28 00	28 00	.....	.....	.....
	Pioneer	356	7 00	7 00	.....	.....	.....
	Corinthian	61	79 25	79 25	.....	.....	.....
	Reliance	89	54 50	54 50	.....	.....	.....
	Integrity	373	1 60	.....	1 60	.....	.....
	Highland	388	24 50	.....	24 50	.....	.....
	Prince of Wales	230	82 25	82 25	.....	.....	.....
16	Forest City	38	18 50	18 50	.....	.....	.....
	Napanee	86	27 75	27 75	.....	.....	.....
	Alton	377	10 85	9 00	1 85	.....	.....
	North Star	68	40	.....	40	.....	.....
	Otter	50	51 50	51 50	.....	.....	.....
	Saxon	121	1 60	.....	1 60	.....	.....
	Aylmer	94	62 30	57 50	4 80	.....	.....
	Acorn	236	11 50	11 50	.....	.....	.....
	Lily	211	20 25	20 25	.....	.....	.....
	Cambridge	188	18 25	18 25	.....	.....	.....
	Laurel	110	2 50	.....	2 50	.....	.....
	Grimsby	369	6 75	.....	6 75	.....	.....
	Lambton	277	21 50	21 50	.....	.....	.....
	Canada	49	53 00	53 00	.....	.....	.....
	Canada	49	1 80	.....	1 80	.....	.....
	Central	322	1 60	.....	1 60	.....	.....
	Bissell	51	13 50	13 50	.....	.....	.....
	Cicerone	195	18 30	15 50	1 00	1 80	.....
17	Parry Sound	189	1 70	.....	1 70	.....	.....
	Florence Nightingale	66	3 25	.....	3 25	.....	.....
	Red Rose	376	7 30	.....	7 30	.....	.....
	Cobourg	136	23 75	23 75	.....	.....	.....

STATEMENT OF RECEIPTS—*Continued.*

Date.	ACCOUNT.	No.	Total.	Capita Tax	Supplies.	Bonds.	Charter fee.
1908							
Jan. 17	Bay of Quinte	142	$ 50	.....	$ 50	.....	.....
	Brock	9	25	$ 25	.....	.....	.....
	Beaverton	249	16 50	16 50	.....	.....	.....
	Brucefield	210	11 25	11 25	.....	.....	.....
	St. David's	367	8 50	8 50	.....	.....	.....
	Oak Leaf	159	24 50	24 50	.....	.....	.....
	Broadview	294	1 50	.....	1 50	.....	.....
	Mallorytown	245	30 00	30 00	.....	.....	.....
	Bay of Quinte	143	47 75	47 75	.....	.....	.....
	Wildey	153	16 25	16 25	.....	.....	.....
	Harmony	115	86 50	86 50	.....	.....	.....
	Millbank	209	19 00	19 00	.....	.....	.....
	Fraternity	264	17 95	16 75	1 20	.....	.....
	Alvinston	208	2 60	.....	2 60	.....	.....
	Queen City of Ontario	56	61 75	61 75	.....	.....	.....
18	Olive Branch	88	40	.....	40	.....	.....
	Belleville	81	64 50	64 50	.....	.....	.....
	Pembroke	203	1 60	.....	1 60	.....	.....
	Orient	134	17 25	17 25	.....	.....	.....
	St. Lawrence	137	80	.....	80	.....	.....
	Underwood	328	21 00	21 00	.....	.....	.....
	Elmira	216	12 50	12 50	.....	.....	.....
	Trenton	113	26 00	26 00	.....	.....	.....
	Dunedin	345	11 75	11 75	.....	.....	.....
	Riverside	145	23 50	23 50	.....	.....	.....
	Collingwood	54	36 00	36 00	.....	.....	.....
	Lion's Head	355	80	.....	80	.....	.....
	Lion's Head	355	37 30	35 50	.....	$1 80	.....
	Olive Branch	88	43 00	43 00	.....	.....	.....
	Beacon	201	34 00	34 00	.....	.....	.....
	Star	304	19 00	19 00	.....	.....	.....
	Bothwell	74	4 00	.....	4 00	.....	.....
	Parry Sound	189	33 25	33 25	.....	.....	.....
	Ottawa	224	83 00	83 00	.....	.....	.....
	Streetsville	122	12 40	11 50	.....	7 00	.....
	Rockliffe	278	78 50	78 50	.....	.....	.....
	Amity	80	75	.....	75	.....	.....
	Victoria	335	80	.....	80	.....	.....
	Fidelity	55	12 50	12 50	.....	.....	.....
	Wheatley	330	28 25	28 25	.....	.....	.....
	Denovo	170	23 00	23 00	.....	.....	.....
	Golden Star	101	26 25	24 75	1 50	.....	.....
	Streetsville	122	1 00	.....	.....	.....	.....
	Alliston	171	1 00	.....	.....	.....	.....
	Rodney	291	17 50	17 50	.....	.....	.....
20	Nith	96	11 30	10 50	80	.....	.....
	Odessa	361	13 75	13 75	.....	.....	.....
	Gore	34	99 25	99 25	.....	.....	.....
	Embro Star	229	9 25	9 25	.....	.....	.....
	Frankford	382	13 25	8 25	5 00	.....	.....
	Mayflower	297	24 75	24 75	.....	.....	.....
	Lynden	259	6 25	6 25	.....	.....	.....
	Erie	33	10 50	10 50	.....	.....	.....
	Granite	363	22 75	22 75	.....	.....	.....
	Thornbury	243	9 75	9 75	.....	.....	.....
	Brighton	362	23 25	23 25	.....	.....	.....
	Vivian	146	20 50	20 50	.....	.....	.....
	Pontypool	296	15 00	15 00	.....	.....	.....

STATEMENT OF RECEIPTS—*Continued.*

Date.	ACCOUNT.	No.	Total.	Capita Tax	Supplies.	Bonds.	Charter fee.
1908							
Jan. 20	Glanworth	289	$ 8 25	$ 8 25	.....	.....	.....
	Blyth	366	13 25	13 25	.....	.....	.....
	Lansdowne	270	31 50	31 50	.....	.....	.....
	Lucan	70	7 15	6 25	$ 90	.....	.....
	Britain	316	12 75	12 75	.....	.....	.....
	Southampton	325	16 25	16 25	.....	.....	.....
	Algoma,	267	39 75	39 75	.....	.....	.....
	York	381	9 25	9 25	.....	.....	.....
	Parkdale	365	19 50	19 50	.....	.....	.....
	Niagara Falls	53	56 50	56 50	.....	.....	.....
	Meaford	260	37 00	37 00	.....	.....	.....
	Lakeview	272	75	.....	75	.....	.....
	Prosperity	329	50	.....	50	.....	.....
	Silver City	206	30 00	30 00	.....	.....	.....
	Western Star	149	38 75	36 50	2 25	.....	.....
	Ahiram	205	33 00	33 00	.....	.....	.....
21	Hensall	223	14 25	14 25	.....	.....	.....
	Cataract	103	53 00	53 00	.....	.....	.....
	Grand Valley	256	12 50	12 50	.....	.....	.....
	Alvinston	208	14 50	14 50	.....	.....	.....
	Florence	196	25 25	25 25	.....	.....	.....
	Glencoe	133	13 00	13 00	.....	.....	.....
	St. Thomas	76	124 30	121 00	3 30	.....	.....
	Wildey	153	5 00	.....	5 00	.....	.....
	Walkerville	348	18 50	18 50	.....	.....	.....
	Empire	87	65 00	65 00	.....	.....	.....
	Midland	274	41 00	41 00	.....	.....	.....
	Collingwood	54	2 10	.....	2 10	.....	.....
22	Naomi	116	17 25	17 25	.....	.....	.....
	Argyll	212	4 00	.....	4 00	.....	.....
	Sudbury	282	31 25	31 25	.....	.....	.....
	Chesley	221	25 75	25 75	.....	.....	.....
	Sutton	168	5 25	5 25	.....	.....	.....
	Stanley	268	9 00	9 00	.....	.....	.....
	Shedden	310	20 25	20 25	.....	.....	.....
	Mountain	315	8 75	8 75	.....	.....	.....
	Fellowship	303	8 75	8 75	.....	.....	.....
	Crescent	104	112 50	112 50	.....	.....	.....
	Royal	286	5 00	.....	5 00	.....	.....
	Bracebridge	251	27 75	27 75	.....	.....	.....
	Peaceful Dove	135	16 00	16 00	.....	.....	.....
	Jarvis	191	22 00	22 00	.....	.....	.....
	Huron	62	49 00	49 00	.....	.....	.....
	Geneva	320	39 00	39 00	.....	.....	.....
	Mizpah	137	34 90	33 75	1 15	.....	.....
	Stella	125	38 25	38 25	.....	.....	.....
	Union	16	49 00	49 00	.....	.....	.....
	Red Rose	376	10 73	10 75	.....	.....	.....
	Caledonia	253	13 50	13 50	.....	.....	.....
	Tweed	290	2 00	.....	2 00	.....	.....
	Athena	306	14 25	14 25	.....	.....	.....
	Haileybury	364	12 75	12 75	.....	.....	.....
	Exeter	67	32 75	32 75	.....	.....	.....
	Unity	47	141 25	141 25	.....	.....	.....
	Royal Oak	108	25 00	25 00	.....	.....	.....
	Thamesville	157	26 25	26 25	.....	.....	.....
	Aurora	148	18 50	18 50	.....	.....	.....
	Simcoe	161	80	.....	80	.....	.....

STATEMENT OF RECEIPTS—*Continued.*

Date.	ACCOUNT.	No.	Total.	Capita Tax	Supplies.	Bonds.	Charter fee.
1908							
Jan. 22	Minto	98	$ 21 75	$ 21 75	.....	.....	.....
	Glencoe	133	2 00	.....	$ 2 00	.....	.....
23	Clinton	83	25	.....	25	.....	.....
	Constellation	85	2 50	.....	2 50	.....	.....
	Oriental	162	22 50	22 50	.....	.....	.....
	Red Rose	376	3 00	.....	3 00	.....	.....
	Fairy	275	18 25	18 25	.....	.....	.....
	Durham	78	45 50	45 50	.....	.....	.....
	Charity	129	5 50	5 50	.....	.....	.....
	Alpha	154	28 50	28 50	.....	.....	.....
	Saxon	121	18 25	18 25	.....	.....	.....
	Phoenix	22	55 25	55 25	.....	.....	.....
	Golden Link	375	7 25	7 25	.....	.....	.....
	Grey	169	1 00	.....	1 00	.....	.....
	Grey	169	26 50	26 50	.....	.....	.....
	Emerald	173	50 75	50 75	.....	.....	.....
	Clinton	83	21 25	21 25	.....	.....	.....
	Beaver	82	21 25	21 25	.....	.....	.....
	Hespeler	321	17 75	17 75	.....	.....	.....
24	Prospect	314	70 25	70 25	.....	.....	.....
	Ottawa	224	1 50	.....	1 50	.....	.....
	Prosperity	329	17 50	17 50	.....	.....	.....
	Lyn	284	10 50	10 50	.....	.....	.....
	Ancaster	138	25 00	25 00	.....	.....	.....
	Ontario	324	7 80	7 75	05	.....	.....
	Livingstone	130	24 00	24 00	.....	.....	.....
	Port Arthur	244	33 75	33 75	.....	.....	.....
	Millbrook	308	24 25	24 25	.....	.....	.....
	Progress	158	33 25	33 25	.....	.....	.....
	Progress	158	33 90	.....	33 90	.....	.....
	Chorazin	190	37 00	37 00	.....	.....	.....
	Williamsburg	349	11 25	11 25	.....	.....	.....
	Bothwell	74	90	.....	.....	$ 90	.....
	Alba	254	12 00	12 00	.....	.....	.....
	Campbellford	248	10 50	10 50	.....	.....	.....
25	International	228	54 00	54 00	.....	.....	.....
	Gordon	247	25	.....	25	.....	.....
	Triumph	380	6 75	6 75	.....	.....	.....
	Barrie	63	36 00	36 00	.....	.....	.....
	Credit	257	3 75	3 75	.....	.....	.....
	St. Lawrence	137	64 00	64 00	.....	.....	.....
	Milton	92	19 75	19 75	.....	.....	.....
	Cataraqui	10	121 25	121 25	.....	.....	.....
	Newboro	360	48	.....	48	.....	.....
27	Stirling	239	26 25	.....	.....	.....	.....
	Russell	341	10 75	.....	.....	.....	.....
	Clifford	214	16 50	.....	.....	.....	.....
	Freestone	215	4 75	.....	.....	.....	.....
	Freestone	215	4 60	.....	4 60	.....	.....
	Broadview	294	1 85	.....	1 85	.....	.....
	Woodstock	269	1 50	.....	1 50	.....	.....
	Elora	231	5 00	.....	5 00	.....	.....
	Liberty	323	6 50	6 50	.....	.....	.....
28	Fergus	73	11 00	.....	.....	.....	.....
	Brighton	362	3 95	.....	3 95	.....	.....
	Trenton	113	1 00	.....	1 00	.....	.....
	East Toronto	263	27 50	27 00	50	.....	.....
	Grand River	91	30 50	30 50	.....	.....	.....

STATEMENT OF RECEIPTS—*Continued.*

Date.	ACCOUNT.	No.	Total.	Capita Tax	Supplies.	Bonds.	Charter fee.
1908							
Jan. 28	Gold Hill	261	$27 50	$27 50			
	Excelsior	44	58 25	58 25			
	Temple	238	3 00		$3 00		
	Orion	109	11 00	11 00			
	Nipissing	79	20		20		
	Weston	200	15 50	15 50			
29	Brock	9	8 00		8 00		
	Bertie	150	25		25		
	Parkdale	365	80		80		
	Finch	339	17 50	17 50			
	Lorne	175	5 50	5 50			
	Lindsay	100	60		60		
	Bertie	150	17 75	17 75			
	Samaritan	35	25	25			
	Dresden	124	93		93		
	Hastings	273	10 25	10 25			
30	Oakville	132	20 00	20 00			
	Floral	252	2 00		2 00		
	Alexandra	337	20 50	19 50	1 00		
	Meaford	260	1 15		1 15		
	Peabody	99	90		90		
	Beacon	201	40		40		
	Pyramid	156	9 50	9 50			
	Chesley	221	35		35		
	Dufferin	186	2 85		2 85		
	Cobourg	136	5 00		5 00		
	Garnet	139	25 50	25 50			
	Minnehaha	353	35 10	28 50	5 70	$ 90	
31	Melbourne	344	1 00		1 00		
	Manitou	370	7 25	7 25			
	Cataract	103	4 80		4 80		
	Atwood	332	15 50	15 50			
	Victoria	64	25	25			
	Wilton	242	36 50	36 50			
Feb. 1	Britain	316	25		25		
	Vivian	146	25		25		
	Corinthian	61	2 60		2 60		
	Otonabee	13	2 40		2 40		
	Hayden	152	23 75	23 75			
	Brougham	155	8 75	8 75			
3	Niagara Falls	53	2 40		2 40		
	Peterboro	111	65 25	65 25			
	Selkirk	374	7 33		7 33		
	Caledonia	253	1 60		1 60		
	Latchford	374	1 30		1 30		
	Dominion	48	30 00	30 00			
	Sarnia	126	59 25	59 25			
	Earnscliffe	283	5 05		5 05		
	Owen Sound	180	3 20		3 20		
	Toronto Relief Board		3 00			3 00	
	Sombra	390	30 00				$30 00
	Minerva	197	2 40		2 40		
	Elgin	32	4 00		4 00		
	Sydenham Valley	120	1 50		1 50		
	Earnscliffe	283	42 25	42 25			
4	Rondeau	40	34 25	34 25			
	Chatham	29	60 75	60 75			
	Western City	93	27 75	27 75			

STATEMENT OF RECEIPTS—*Continued.*

Date.	ACCOUNT.	No.	Total.	Capita Tax	Supplies.	Bonds.	Charter fee.
1908							
Feb. 4	Sydenham Valley	120	$63 25	$63 25			
	Dresden	124	35 75	35 75			
	Ridgetown	144	17 25	17 25			
	Merlin	226	16 50	16 50			
	Coronation	343	30 00	30 00			
	Princess Rebekah		56			$ 56	
	Prospect	314	2 20		$ 2 20		
	Spirit Rock	312	25 00	25 00			
5	Huron	62	1 00		1 00		
	North Star	68	3 00		3 00		
	Grimsby	369	14 50	14 50			
	Sauble	227	21 05	20 25	80		
	Georgian Bay	219	19 75	19 75			
	Livingstone	130	4 85		4 85		
	Ancaster	138	4 00		4 00		
6	Linwood	359	7 50	7 50			
	Dolman	174	50		50		
	Florence	196	5 50		5 50		
	Lansdowne	270	50		50		
	Wilton	242	5 20		5 20		
	Aberdeen	302	80		80		
	Glengarry	383	4 00	4 00			
	Laurel	110	58 50	58 50			
7	Trenton	113	1 00		1 00		
	Orient	134	90		90		
	Canada	49	24 00		24 00		
	Valley City	117	60 60	57 25	3 35		
	Chesterville	288	10 90	10 25		65	
	Chesterville	288	2 40		2 40		
8	Bothwell	74	3 00	3 00			
	Alvinston	208	2 45		1 55	90	
	Stouffville	384	5 75	5 75			
	Pyramid	156	2 00		2 00		
	Romeo	164	70 00	70 00			
	North Bay	271	16 25	16 25			
10	Model	147	10 75	10 75			
	Tupperville	389	52 30		22 30		$30 00
	Huron	62	1 90		1 90		
	Minnetonka	292	3 00		3 00		
	Saugeen	327	21 00	21 00			
11	Bessemer	346	5 00		5 00		
	Amity	80	9 00		9 00		
	Broadview	294	2 45		2 45		
	Rockliffe	278	2 75		2 75		
	Princeton	307	75		75		
	Barrie	63	4 00		4 00		
	Lily	211	2 95		2 95		
	Lindsay	100	2 85			2 85	
12	Warriner	75	9 75	9 75			
	Corinthian	61	50		50		
	Beaver	82	1 40		1 40		
	Cataraqui	10	10 00		10 00		
	Germania	184	32 25	32 25			
14	Midland	274	1 60		1 60		
	Supplies W. S. J.		1 75		1 75		
	Freestone	215	3 00		3 00		
15	Electric City	313	17 25	17 25			
	Mountain	315	17 25	17 25			

STATEMENT OF RECEIPTS—*Continued.*

Date.	ACCOUNT.	No.	Total.	Capita Tax	Supp ies.	Bonds.	Charter fee.
1908							
Feb. 15	Madoc	179	$20 00	$20 00	.....	.....	.....
	Prince of Wales	230	50	.....	$ 50	.....	.....
	St. Joseph's	347	11 75	11 75	.....	.....	.....
	Cascade	351	13 00	13 00	.....	.....	.....
	Union	16	4 00	.....	4 00	.....	.....
	Chesley	221	1 00	.....	1 00	.....	.....
17	Arthur	281	48 25	48 25	.....	.....	.....
	Victorian	335	15 50	15 50	.....	.....	.....
	Bessemer	346	27 50	27 50	.....	.....	.....
	Elmira	216	1 30	.....	40	$ 90	.....
	Supplies B. C.	.....	2 00	.....	2 00	.....	.....
	Western Star	149	50	.....	50	.....	.....
18	Red Rose	376	1 00	.....	1 00	.....	.....
	Eureka	30	20 50	20 50	.....	.....	.....
	Comber	298	7 25	7 25	.....	.....	.....
	Friendship	65	16 50	16 50	.....	.....	.....
	Mystic	378	21 65	20 75	.....	90	.....
	Acorn	236	3 00	.....	3 00	.....	.....
20	Napanee	86	22 00	.....	22 00	.....	.....
	Brighton	362	2 30	.....	2 30	.....	.....
	St. Clair	106	32 50	32 50	.....	.....	.....
21	Corinthian	61	13 50	.....	13 50	.....	.....
	Trenton	113	1 35	.....	1 35	.....	.....
	Star	304	2 50	.....	2 50	.....	.....
	Manilla	105	12 50	12 50	.....	.....	.....
	Chorazin	190	1 75	.....	1 75	.....	.....
	Bay of Quinte	143	6 00	.....	6 00	.....	.....
24	Ivy	90	1 00	.....	1 00	.....	.....
	Embro Star	229	1 25	.....	1 25	.....	.....
	Chatham	29	2 00	.....	2 00	.....	.....
25	Unity	47	2 00	.....	2 00	.....	.....
	Silver Link	372	80	.....	80	.....	.....
26	Denovo	170	85	.....	85	.....	.....
	Lorne	175	3 75	.....	3 75	.....	.....
27	Nipissing	79	1 60	.....	1 60	.....	.....
	Acton	204	1 25	.....	1 25	.....	.....
	Grimsby	369	40	.....	40	.....	.....
	Rideau	241	1 60	.....	1 60	.....	.....
	Fairy	275	50	.....	50	.....	.....
28	Millbank	209	1 65	.....	1 65	.....	.....
	Stella	125	1 85	.....	1 85	.....	.....
	Millbrook	308	1 55	.....	1 55	.....	.....
	Romeo	164	3 80	.....	3 80	.....	.....
	Silver Star	202	3 00	.....	3 00	.....	.....
	Howard	58	75	.....	75	.....	.....
29	Cobourg	136	1 00	.....	1 00	.....	.....
	Albert	194	1 60	.....	1 60	.....	.....
	Warriner	75	1 00	.....	1 00	.....	.....
	Floral	252	25	.....	25	.....	.....
	Peaceful Dove	135	25	.....	25	.....	.....
Mar. 2	St. David's	367	2 75	.....	2 75	.....	.....
	Minnetonka	292	1 95	.....	1 95	.....	.....
	Credit	257	2 05	.....	2 05	.....	.....
3	Sombra	390	24 30	.....	24 30	.....	.....
	Guarantee Bonds	.....	26	.....	.....	26	.....
	Woodslee	220	1 00	.....	1 00	.....	.....
4	Peabody	99	8 50	8 50	.....	.....	.....
	Gore	34	2 90	.....	2 90	.....	.....

STATEMENT OF RECEIPTS—*Continued.*

Date.	ACCOUNT.	No.	Total.	Capita Tax	Supplies.	Bonds.	Charter fee.
1908							
Mar. 4	Wellington Square	178	$ 60		$ 60		
5	Florence	196	4 00		4 00		
	Vivian	146	11 50		11 50		
	Rockliffe	278	60		60		
	Alpha	154	85		85		
	Strathcona	326	2 00		2 00		
	Kingston	59	1 00		1 00		
	Riverside	145	1 00		1 00		
	Oak Leaf	159	05		05		
6	Millbank	209	50		50		
	Acton	204	50		50		
	Aylmer	94	50		50		
	Chatham	29	1 00		1 00		
	Lambton	377	1 00		1 00		
	Orient	34	22 30		22 30		
7	Valentine	305	1 60		1 60		
	Florence Nightingale	66	1 10		1 10		
	Dosoronto	102	50		50		
	Regal	338	2 64		2 64		
	Maple Leaf	57	11 75	$ 7 75	4 00		
	Morewood	285	14 00	14 00			
9	Dunedin	345	1 00		1 00		
	Wheatley	330	3 40		3 40		
	Carleton	240	33 00		33 00		
	Empire	87	1 00		1 00		
	Georgian Bay	219	8 30		8 30		
	Simcoe	161	1 25		1 25		
	Otter	50	60		60		
	New Ontario	340	11 75	11 75			
	Leamington	140	1 35		1 35		
	Rodney	291	3 40		3 40		
10	Ancaster	138	7 65		7 65		
11	Marion	131	20		20		
	Western City	93	45		45		
	Thamesville	157	25		25		
	Algoma	267	1 00		1 00		
12	New Liskeard	352	1 60		1 60		
	Aurora	148	25		25		
	Woodstock	269	50		50		
13	Missanabie	266	11 55	9 75		$1 00	
	St. Mary's	36	1 00		1 00		
	Temple	238	50		50		
	Napanee	86	25		25		
	Montana	177	10		10		
	Earnscliffe	283	2 55	75	1 80		
14	Zeta	311	25		25		
	Belleville	81	1 00		100		
	Glanworth	289	3 15		3 15		
	Argyll	212	25		25		
	Arthur	281	2 75	2 75			
	Bracebridge	251	1 60		1 60		
	Pyramid	156	25		25		
16	Finch	339	6 10		6 10		
	Wheatley	330	80		80		
	Trenton	113	2 90		2 90		
	Arthur	281	1 60		1 60		
17	Rosedale	357	1 00		1 00		
	Bay of Quinte	143	25		25		

STATEMENT OF RECEIPTS—*Continued.*

Date	ACCOUNT.	No.	Total.	Capita Tax	Supplies.	Bonds.	Charter fee.
1908							
Mar. 17	Walkerville	348	$ 85		$ 85		
	Leamington	140	1 50		1 50		
18	Princeton	307	1 80		1 80		
	Rondeau	40	4 50		4 50		
	Reliance	89	50		50		
	Imperial	391	3 000				$30 00
	Otonabee	13	80		80		
	Waterloo	107	1 00		1 00		
19	Alpha	154	8 00		8 00		
	Wellington	387	50		50		
	Bond		08		08		
	Silver Link	372	50		50		
	Tweed	290	6 50	$ 6 50			
20	Haileybury	364	80		80		
	Streetsville	122	40		40		
	Bertie	150	25		25		
	Lily	211	1 00		1 00		
	Midland	274	2 00		2 00		
	Triumph	380	2 15		2 15		
21	Oak Leaf	159	4 50		4 50		
	Red Rose	376	25		25		
	Newboro	360	10 25	10 25			
	Bay of Quinte	143	3 00		3 00		
	Manotick	295	1 00		1 00		
	Phoenix	22	50		50		
23	Niagara Falls	53	10 75		10 75		
	Algoma	267	1 25		1 25		
	Southampton	325	25		25		
	Broadview	294	1 60		1 60		
	Silver City	206	50		50		
24	Grenville	279	50		50		
	Comber	298	90			$ 90	
	Thamesville	157	4 13		4 13		
	Barrie	63	4 50	2 50	2 00		
	Tamworth	392	30 00				30 00
	Covenant	52	4 05		4 05		
26	Chatham	29	27 00		27 00		
	Olive Branch	88	60		60		
	Millbrook	308	2 10		2 10		
	Penetangore	172	6 50		6 50		
27	Highland	388	2 30		2 30		
	Minnehaha	353	16 25	16 25			
	Englehart	394	30 00				30 00
	Shedden	310	5 60		5 60		
28	St. Lawrence	137	28 25		28 25		
	Saugeen	327	3 50		3 50		
	Central	322	4 55		4 75		
	Enterprise	218	16 00		16 00		
30	Stouffville	384	5 00		5 00		
	Supplies		17 35		17 35		
	Sarnia	126	50		50		
	Fellowship	303	80		80		
	Kingston	59	28 00		28 00		
	Triple Link	371	2 13		2 13		
	Bissell	51	1 80		1 80		
	Peterboro	111	40		40		
April 1	Rideau	241	2 40		2 40		
	Corinthian	61	60		60		

STATEMENT OF RECEIPTS—*Continued.*

Date.	ACCOUNT.	No.	Total.	Capita Tax	Supplies.	Bonds.	Charter fee.
1908							
April 2	Glencoe	133	$36 00	.....	$36 00	.....	.....
	Russell	341	3 40	.....	3 40	.....	.....
3	Norfolk	225	25	.....	25	.....	.....
	Victoria	64	30	.....	30	.....	.....
	Geneva	320	1 50	.....	.....	$1 50	.....
	Union	16	5 00	.....	5 00	.....	.....
	Williamsburg	349	40	.....	40	.....	.....
4	Dauncey	176	1 00	.....	1 00	.....	.....
	Empire	87	8 00	.....	8 00	.....	.....
	Woodstock	269	4 00	.....	4 00	.....	.....
	Dominion	48	1 25	.....	1 25	.....	.....
	Unity	47	4 00	.....	4 00	.....	.....
	Blyth	366	20	.....	20	.....	.....
	Amity	80	25	.....	25	.....	.....
	Cataraqui	10	3 00	.....	3 00	.....	.....
6	Lakeview	272	1 60	.....	1 60	.....	.....
	Sydenham Valley	120	1 20	$ 1 00	20	.....	.....
	Gordon	247	1 05	.....	1 05	.....	.....
	Barrie	63	1 00	.....	1 00	.....	.....
7	Romeo	164	4 00	.....	4 00	.....	.....
	Royal	286	40	.....	40	.....	.....
	Grey	169	25	.....	25	.....	.....
	Manotick	295	80	.....	80	.....	.....
	Rockliffe	278	15 00	.....	15 00	.....	.....
8	Plattsville	301	50	.....	50	.....	.....
	St. Clair	106	2 00	.....	2 00	.....	.....
	Ridgely	250	1 60	.....	1 60	.....	.....
	Rodney	290	50	.....	50	.....	.....
	Loyalty	393	55 00	.....	25 00	.....	$30 00
	Pyramid	156	50	.....	50	.....	.....
9	Montana	177	80	.....	80	.....	.....
	Listowel	160	8 85	.....	8 85	.....	.....
	Arthur	281	1 00	.....	1 00	.....	.....
	Arthur	281	1 00	.....	1 00	.....	.....
	Lynden	259	25	.....	25	.....	.....
	Huron	62	1 00	.....	1 00	.....	.....
10	Fairy	275	60	.....	60	.....	.....
	Romeo	164	50	.....	50	.....	.....
	Ahiram	205	50	.....	50	.....	.....
	Tamworth	392	23 45	.....	23 45	.....	.....
	Minnehaha	353	2 50	.....	2 50	.....	.....
	Samaritan	35	2 20	.....	2 20	.....	.....
	Thornbury	243	5 00	.....	5 00	.....	.....
	Peaceful Dove	135	2 50	.....	2 50	.....	.....
	Simcoe	161	1 60	.....	1 60	.....	.....
	Rosedale	357	75	.....	75	.....	.....
	Victorian	335	5 25	.....	5 25	.....	.....
	St. Lawrence	137	2 30	.....	2 30	.....	.....
	Floral	252	4 00	.....	4 00	.....	.....
14	Silver City	206	2 50	.....	2 50	.....	.....
	Thomasburg	293	5 00	.....	5 00	.....	.....
	Riverdale	350	8 05	.....	8 05	.....	.....
	Maple Leaf	57	1 00	1 00	.....	.....	.....
	Mountain	315	1 00	.....	1 00	.....	.....
	Cayuga	386	4 10	.....	4 10	.....	.....
15	Lucknow	112	2 50	.....	2 50	.....	.....
	Wellington	387	2 00	.....	2 00	.....	.....
	Elmvale	368	5 00	.....	5 00	.....	.....

STATEMENT OF RECEIPTS—*Continued.*

Date.	ACCOUNT.	No.	Total.	Capita Tax	Supplies.	Bonds.	Charter fee.
1908							
April 16	Royal	286	$ 5 00	.....	$ 5 00	.....	.....
	Midland	274	5 00	.....	5 00	.....	.....
	Constellation	85	5 00	.....	5 00	.....	.....
	Bessemer	346	2 50	.....	2 50	.....	.....
	Williamsburg	349	2 50	.....	2 50	.....	.....
	Grimsby	369	1 75	.....	1 75	.....	.....
	Alexandra	337	2 50	.....	2 50	.....	.....
	Stouffville	384	1 00	.....	1 00	.....	.....
	Elmira	216	1 00	.....	1 00	.....	.....
	Weston	200	2 50	.....	2 50	.....	.....
18	Webbwood	319	15 50	$15 50	.....	.....	.....
	Ottawa	224	1 45	.....	1 45	.....	.....
	Alba	254	3 30	.....	3 30	.....	.....
	Millbank	209	3 70	.....	3 70	.....	.....
	Mallorytown	245	4 50	.....	4 50	.....	.....
	Chatham	29	2 50	.....	2 50	.....	.....
	Stirling	239	2 50	.....	2 50	.....	.....
	Fergus	73	6 60	.....	6 60	.....	.....
	Hensall	223	2 50	.....	2 50	.....	.....
	St. Lawrence	137	2 50	.....	2 50	.....	.....
	Millbank	209	2 50	.....	2 50	.....	.....
	Maitland	119	9 25	.....	9 25	.....	.....
	Woodslee	220	7 50	7 50	.....	.....	.....
	Silver Star	202	5 00	.....	5 00	.....	.....
	Lily	211	2 50	.....	2 50	.....	.....
	St. Joseph's	347	1 00	1 00	.....	.....	.....
	Vankleek Hill	342	4 40	.....	4 40	.....	.....
	Fraternity	264	25	.....	25	.....	.....
20	Highland	388	75	.....	75	.....	.....
	Dauncey	176	2 75	.....	2 75	.....	.....
	Prince of Wales	230	3 00	.....	3 00	.....	.....
21	Cobourg	136	80	.....	80	.....	.....
	Harmony	115	5 20	.....	5 20	.....	.....
	Morewood	285	6 50	.....	6 50	.....	.....
	Grenville	279	2 50	.....	2 50	.....	.....
	Lakefield	358	6 69	.....	6 69	.....	.....
	Englehart	394	21 05	.....	21 05	.....	.....
	Weston	200	40	.....	40	.....	.....
	Wellington Square	178	2 50	.....	2 50	.....	.....
	The Toronto	71	2 40	.....	2 40	.....	.....
22	Cataract	103	1 25	.....	1 25	.....	.....
	Tecumseh	182	2 50	.....	2 50	.....	.....
	Royal Oak	108	5 50	.....	5 50	.....	.....
	Balmoral	280	4 80	.....	4 80	.....	.....
	Lindsay	100	4 00	.....	4 00	.....	.....
23	Cataraqui	10	5 00	.....	5 00	.....	.....
	St. David's	367	5 00	.....	5 00	.....	.....
	North Bay	271	5 00	.....	5 00	.....	.....
	North Bay	271	5 90	.....	5 90	.....	.....
	Highland	388	5 00	.....	5 00	.....	.....
	Silver Link	372	10	.....	10	.....	.....
	Melbourne	344	12 25	12 25	.....	.....	.....
24	St. Mary's	36	3 20	.....	3 20	.....	.....
	Trenton	113	4 00	.....	4 00	.....	.....
	Reliance	89	4 00	.....	4 00	.....	.....
25	Model	147	5 00	.....	5 00	.....	.....
	Sudbury	282	3 00	.....	3 00	.....	.....
	Athena	306	1 50	.....	1 50	.....	.....

STATEMENT OF RECEIPTS—*Continued.*

Date.	ACCOUNT.	No.	Total.	Capita Tax	Supplies.	Bonds.	Charter fee.
1908							
April 25	Romeo	164	$ 65		$ 65		
	Alpha	154	3 00		3 00		
27	Rosedale	357	2 50		2 50		
	Enterprise	218	50		50		
	Norwood	262	40		40		
	Ottawa	224	2 50		2 50		
	Victorian	335	2 25		2 25		
28	Minnehaha	353	5 00		5 00		
	Pyramid	156	1 75		1 75		
	Chesley	221	2 50		2 50		
29	Marion	131	4 00		4 00		
	Spirit Rock	312	10 45	$3 25	7 20		
	Dresden	124	72		72		
30	Earnscliffe	283	2 50		2 50		
	Alpha	154	20		20		
	Phoenix	22	2 40		2 40		
	Brock	9	1 60		1 60		
	Niagara Falls	53	6 50		6 50		
	Supplies		1 50		1 50		
	The Toronto	71	10 55		10 55		
	Queen City of Ontario	56	25		25		
May 1	Ridgely	250	4 50		4 50		
	Gordon	247	50		50		
	Missanabie	266	2 20		2 20		
	From San Francisco		414 45		25% Refund	$414 45	
	York	381	5 00		5 00		
	Stanley	268	1 60		1 60		
	Lakeview	272	4 00		4 00		
	Victoria	64	25		25		
	East Toronto	263	2 50		2 50		
	Walkerton	84	30		30		
	Oak Leaf	159	2 50		2 50		
5	Constellation	85	4 00		4 00		
	Lyn	284	2 00		2 00		
	Napanee	86	8 00		8 00		
	Carleton	240	6 50		6 50		
	Dominion	48	2 50		2 50		
	Wellington Square	178	3 00		3 00		
	Central	322	1 60		1 60		
6	Grey	169	1 00		1 00		
	Madoc	179	2 50		2 50		
	Frankford	382	1 60		1 60		
	St. Thomas	76	5 50		5 50		
	Durham	78	4 70		4 70		
7	Gore	34	106 00		106 00		
	Freestone	215	5 00		5 00		
	Lindsay	100	80		80		
	Geneva	320	11 00		11 00		
	Aurora	148	80		80		
8	Livingstone	130	72		72		
	Atwood	332	1 85		1 85		
	Beacon	201	1 35		1 35		
	Avon	41	5 80		5 80		
9	Millbank	209	2 00		2 00		
	Supplies		50		50		
11	Phoenix	22	85		85		
	Romeo	164	15		15		
	Manitou	370	6 00		6 00		

STATEMENT OF RECEIPTS—*Continued.*

Date.	ACCOUNT.	No.	Total.	Capita Tax	Supplies.	Bonds.	Charter fee.
1908							
May 11	Otter	50	$ 3 00	.....	$ 3 00	.....	.....
	Thomasburg	293	24	.....	24	.....	.....
	Broadview	294	2 00	.....	2 00	.....	.....
12	Samaritan	35	1 00	.....	1 00	.....	.....
	Manotick	295	95	.....	95	.....	.....
	Ancaster	138	1 00	.....	1 00	.....	.....
13	Fidelity	55	3 00	.....	3 00	.....	.....
	Red Rose	376	2 50	.....	2 50	.....	.....
	Dresden	124	38	.....	38	.....	.....
	Carleton	240	2 50	.....	2 50	.....	.....
14	Owen Sound	180	44 00	.....	44 00	.....	.....
	Romeo	164	6 10	.....	6 10	.....	.....
	Pontypool	296	1 00	.....	1 00	.....	.....
	Constellation	85	2 00	.....	2 00	.....	.....
	York	381	1 15	.....	1 15	.....	.....
16	Fergus	73	11 00	.....	11 00	.....	.....
	Cambridge	188	05	.....	05	.....	.....
18	Minnehaha	353	1 00	.....	1 00	.....	.....
	Floral	252	75	.....	75	.....	.....
	Hiawatha	395	30 00	.....	.....	.....	$30 00
19	Dufferin	186	5 00	.....	5 00	.....	.....
	Victorian	335	03	.....	03	.....	.....
	District No. 11	.....	6 00	.....	6 00	.....	.....
20	Marion	131	50	.....	50	.....	.....
	Avonmore	334	7 40	.....	7 40	.....	.....
	Otonabee	13	2 50	.....	2 50	.....	.....
	Imperial	391	38	.....	38	.....	.....
	Millbrook	308	2 30	.....	50	.....	1 80
21	Harmony	115	32 00	.....	32 00	.....	.....
	Rodney	291	50	.....	50	.....	.....
22	Lion's Head	355	50	.....	50	.....	.....
	Delta	265	72	.....	72	.....	.....
	Selkirk	374	2 50	.....	2 50	.....	.....
23	Samaritan	35	5 00	.....	5 00	.....	.....
	Frontier	45	10 00	.....	10 00	.....	.....
	Central	322	1 60	.....	1 60	.....	.....
	Vivian	146	1 35	.....	1 35	.....	.....
25	Temple	238	1 75	.....	1 75	.....	.....
	Sycamore	151	5 00	.....	5 00	.....	.....
	Highland	388	50	.....	50	.....	.....
26	North Star	68	2 50	.....	2 50	.....	.....
	Ripley	287	18	.....	18	.....	.....
	Grenville	279	09	.....	09	.....	.....
27	Grand Valley	256	2 60	.....	2 60	.....	.....
	Listowel	160	3 00	.....	3 00	.....	.....
28	Campbellford	248	1 00	.....	1 00	.....	.....
	Aurora	148	2 50	.....	2 50	.....	.....
	York	381	1 25	$ 25	1 00	.....	.....
	Marion	131	50	.....	50	.....	.....
	Covenant	52	24 00	.....	24 00	.....	.....
	Crescent	104	1 60	.....	1 60	.....	.....
29	Fidelity	55	2 50	.....	2 50	.....	.....
	Wildey	153	2 50	.....	2 50	.....	.....
	Romeo	164	2 50	.....	2 50	.....	.....
30	Meaford	260	1 00	.....	1 00	.....	.....
	Charity	129	5 00	.....	5 00	.....	.....
	Riverdale	350	85	.....	85	.....	.....
June 1	Erie	33	5 00	.....	5 00	.....	.....

STATEMENT OF RECEIPTS—*Continued.*

Date.	ACCOUNT.	No.	Total.	Capita Tax	Supplies.	Bonds.	Charter fee.
1908							
June 1	Peterboro	111	$ 2 50	.....	$ 2 50	.....	.....
2	Waterford	335	5 00	.....	5 00	.....	.....
	Laurentian	317	54	.....	54	.....	.....
3	Shedden	310	5 00	.....	5 00	.....	.....
	Prince of Wales	230	3 30	.....	3 30	.....	.....
	Grand Union	97	12	.....	12	.....	.....
	Manotick	295	15	.....	15	.....	.....
	Athena	306	1 50	.....	1 50	.....	.....
4	Brock	9	1 00	.....	1 00	.....	.....
	Cayuga	386	2 50	.....	2 50	.....	.....
	Williamsburg	349	75	.....	75	.....	.....
	Regal	338	1 00	.....	1 00	.....	.....
	Aurora	148	4 00	.....	4 00	.....	.....
5	Mallorytown	245	25	.....	25	.....	.....
	Frontier	45	2 40	.....	2 40	.....	.....
6	Golden Star	101	4 00	.....	4 00	.....	.....
	Madoc	179	66 00	.....	66 00	.....	.....
	Tweed	290	18	.....	18	.....	.....
	Mount Zion	46	30	.....	.....	.....	.....
	Defunct Lodges	.....	1 00	.....	1 00	G.L.Card	1 00
8	Chorazin	190	1 00	.....	1 00	.....	.....
	York	381	80	.....	80	.....	.....
9	Alvinston	208	2 50	.....	2 50	.....	.....
	Lyn	284	1 60	.....	1 60	.....	.....
10	Harrow	309	4 00	.....	4 00	.....	.....
	Nipissing	79	2 50	.....	2 50	.....	.....
	Interest	.....	94 17	.....	.....	Int'st	$94 17
12	Equity	232	1 50	.....	1 50	.....	.....
	Pontypool	296	5 00	.....	5 00	.....	.....
	Stirling	239	5 60	.....	5 60	.....	.....
	Southampton	325	5 85	.....	5 85	.....	.....
	Canada	49	9 30	.....	9 30	.....	.....
13	Mystic	378	2 50	.....	2 50	.....	.....
	Enterprise	218	5 00	.....	5 00	.....	.....
	Ivy	90	58	.....	58	.....	.....
	Integrity	373	6 10	.....	6 10	.....	.....
15	Hespeler	321	1 00	.....	1 00	.....	.....
	Grand Union	97	18	.....	18	.....	.....
	Imperial	391	28 90	.....	28 90	.....	.....
	Mt. Brydges	217	5 35	.....	5 35	.....	.....
	Elgin	32	15 00	.....	15 00	.....	.....
	Oakville	132	25	.....	25	.....	.....
	Central	322	05	.....	05	.....	.....
	Waterloo	107	2 50	.....	2 50	.....	.....
	Ridgetown	144	5 00	.....	5 00	.....	.....
	International	228	4 50	.....	4 50	.....	.....
	Sycamore	151	5 08	.....	3 08	.....	.....
18	Victoria	64	2 50	.....	2 50	.....	.....
19	Cornucopia	299	30	.....	30	.....	.....
	St. Mary's	36	4 00	.....	4 00	.....	.....
	Valley City	117	4 00	.....	4 00	.....	.....
	Bay of Quinte	143	5 00	.....	5 00	.....	.....
	Oriental	163	2 00	.....	2 00	.....	.....
	Hiawatha	395	30 80	.....	30 80	.....	.....
	Imperial	391	1 50	.....	1 50	.....	.....
22	Mortimore & Blackeby	.....	1 75	.....	1 75	.....	.....
	Zeta	311	75	.....	75	.....	.....
	Merlin	226	4 25	.....	4 25	.....	.....

STATEMENT OF RECEIPTS—*Continued.*

Date.	ACCOUNT.	No.	Total.	Capita Tax	Supplies.	Bonds.	Charter fee.
1908							
June 22	Cambridge	188	$ 8 00	.....	$8 00	.....	.....
	Unity	47	5 00	.....	5 00	.....	.....
23	Hayden	152	5 00	.....	5 00	.....	.....
	Friendship	65	25	.....	25	.....	.....
	Otonabee	13	1 75	.....	1 75	.....	.....
	Webbwood	319	5 00	.....	5 00	.....	.....
24	Georgian Bay	219	2 50	.....	2 50	.....	.....
25	Delta	265	2 00	.....	2 00	.....	.....
26	Wildey	153	7 00	.....	7 00	.....	.....
27	Prince of Wales	230	3 75	.....	3 75	.....	.....
	Napanee	86	1 00	.....	1 00	.....	.....
	Belleville	81	2 50	.....	2 50	.....	.....
	Eureka	30	80	.....	80	.....	.....
29	Mayflower	297	1 60	.....	1 60	.....	.....
	Unity	47	4 00	.....	4 00	.....	.....
	Queen City of Ontario	56	4 00	.....	4 00	.....	.....
	Elgin	32	5 50	.....	5 50	.....	.....
30	Lynden	259	1 50	.....	1 50	.....	.....
	Brighton	362	2 50	.....	2 50	.....	.....
	Riverdale	350	9 00	.....	9 00	.....	.....
	Unity	47	30	.....	30	.....	.....
	Canada	49	1 50	.....	1 50	.....	.....
	Woodslee	220	5 50	.....	5 50	.....	.....
	Metropolitan Degree	.....	10 00	.....	10 00	.....	.....
	Pyramid	156	50	.....	50	.....	.....
	Parry Sound	189	5 00	.....	5 00	.....	.....
July 1	Morewood	285	14 00	$14 00	.....	.....	.....
	Riverdale	350	33 25	33 25	.....	.....	.....
	Silver Link	372	10 00	10 00	.....	.....	.....
	Prospect	314	1 60	.....	1 60	.....	.....
	Social	333	1 05	.....	1 05	.....	.....
2	Gordon	247	33 00	33 00	.....	.....	.....
	Thamesville	157	2 40	.....	2 40	.....	.....
	Chorazin	190	1 50	.....	1 50	.....	.....
	Regal	338	12	.....	12	.....	.....
	Golden Link	375	5 00	.....	5 00	.....	.....
	Port Rowan	396	30 00	.....	.....	.....	$30 00
	Orient	134	4 50	.....	4 50	.....	.....
	Rideau	241	85	.....	85	.....	.....
	Riverdale	350	64 25	64 25	.....	.....	.....
	Englehart	394	5 00	.....	5 00	.....	.....
	Stouffville	384	2 40	.....	2 40	.....	.....
3	Rockliffe	278	9 60	.....	9 60	.....	.....
	Delta	265	4 50	.....	4 50	.....	.....
	Western Star	149	50	.....	50	.....	.....
4	Lakeview	272	56 75	56 75	.....	.....	.....
	Thomasburg	293	15 75	15 75	.....	.....	.....
	Empire	87	71 00	71 00	.....	.....	.....
	Enterprise	218	36 75	36 75	.....	.....	.....
	Pembroke	203	37 50	37 50	.....	.....	.....
	Dauncey	176	8 00	8 00	.....	.....	.....
	Stella	125	25	.....	25	.....	.....
6	Milton	92	36 75	36 75	.....	.....	.....
	Grand Union	97	31 25	31 25	.....	.....	.....
	Lucknow	112	2 00	.....	2 00	.....	.....
	Carleton	240	75 00	75 00	.....	.....	.....
	Otonabee	13	49 50	49 50	.....	.....	.....
	Lucknow	112	29 75	29 75	.....	.....	.....

STATEMENT OF RECEIPTS—*Continued.*

Date.	ACCOUNT.	No.	Total.	Capita Tax	Supplies.	Bonds.	Charter fee.
1908							
July 6	Grand River	91	$33 75	$33 75			
	Tecumseh	182	21 00	21 00			
	Pioneer	156	6 50	6 50			
	Elgin	32	84 25	84 25			
	Leamington	140	42 75	42 75			
	Central	322	42 25	39 75	$ 2 50		
	Cambridge	188	25		25		
7	New Liskeard	352	23 00	23 00			
	Trenton	113	29 25	29 25			
	Albert	194	64 50	64 50			
	Albert	194	3 35		3 35		
8	Mayflower	297	1 85		185		
	The Toronto	71	7 00		7 00		
	Oriental	163	23 00	23 00			
	Dunedin	345	11 75	11 75			
	Walkerton	84	32 75	32 75			
	Waterloo	107	86 00	86 00			
	Crescent	104	4 00		4 00		
	North Star	68	11 00		11 00		
	Laurel	110	4 15		4 15		
	Peterboro	111	65 75	65 75			
	Marion	131	26 00	26 00			
9	Livingstone	130	25 75	25 75			
	Huron	62	1 00		1 00		
	Stouffville	364	3 00		3 00		
	Strathcona	326	23 25	23 25			
	Dolman	174	25		25		
	Victoria	64	5 00		5 00		
	Stella	125	39 75	39 75			
	Freestone	215	13 00	13 00			
	Tweed	290	5 00		5 00		
	Britannia	198	14 75	14 75			
	Covenant	52	50 75	50 75			
	Beaver	82	21 50	21 50			
10	Integrity	373	39 75	39 75			
	Britain	316	85		85		
	Olive Branch	88	4 80		4 80		
	Chatham	29	9 60		9 60		
	Lakefield	358	10 75	10 75			
	Howard	58	33 50	33 50			
	Thornbury	243	10 00	10 00			
	Parry Sound	189	33 75	33 75			
	Bamoral	280	36 50	36 50			
	Mallorytown	245	32 25	32 25			
	Minerva	197	30 50	30 50			
	Sturgeon Falls	353	15 50	15 50			
	Manitou	370	7 25	7 25			
	Tweed	290	7 50	7 50			
	Ahiram	205	35 75	35 75			
	Port Arthur	244	35 00	35 00			
	Cicerone	195	16 00	16 00			
	Oak Leaf	159	28 00	28 00			
	Riverside	145	23 50	23 50			
11	Phoenix	22	55 25	55 25			
	Listowel	160	28 25	28 25			
	Nith	96	10 75	10 75			
	Parkdale	365	1 50		1 50		
	Campbellford	248	1 90		1 90		

STATEMENT OF RECEIPTS—*Continued.*

Date.	ACCOUNT.	No.	Total.	Capita Tax	Supplies.	Bonds.	Charter fee.
1908							
July 11	Mystic	378	$11 00	$11 00			
	Meaford	260	75		$ 75		
	Temple	238	19 75	19 75			
	Lakeview	272	3 20		3 20		
13	Manotick	295	16 00	16 00			
	Frankford	382	8 25	8 25			
	Maple Leaf	57	5 00		5 00		
	Triple Link	371	26 25	26 25			
	Peaceful Dove	135	17 00	17 00			
	Rose	28	19 75	19 75			
	Lindsay	100	51 25	51 25			
	Fairy	275	20 25	20 25			
	St. Mary's	36	29 00	29 00			
	Bervie	318	5 50	5 50			
	Cataract	103	50		50		
	Otter	50	52 25	52 25			
	Harmony	115	88 00	88 00			
	Stanley	268	10 00	10 00			
	Samaritan	35	73 00	73 00			
	Samaritan	35	1 60		1 60		
	Florence Nightingale	66	51 25	51 25			
	Minerva	197	5 50		5 50		
	Clifford	214	16 25	16 25			
	Minto	98	22 50	22 50			
14	Ontario	324	7 75	7 75			
	Egremont	207	9 50	9 50			
	Mallorytown	245	1 60		1 60		
	Social	333	2 50		2 50		
	Regal	338	26 50	26 50			
	Corinthian	61	80 00	80 00			
	Grenville	279	22 25	22 25			
	The Toronto	71	40 25	40 25			
	Glanworth	289	9 00	9 00			
	Broadview	294	87 50	87 50			
	Floral	252	65 00	65 00			
	Clinton	83	1 60		1 60		
15	Bracebridge	251	27 50	27 50			
	Hastings	273	11 00	11 00			
	Sydenham Valley	120	63 00	63 00			
	Highland	388	8 75	8 75			
	Warriner	75	9 75	9 75			
	Bay of Quinte	143	49 25	49 25			
	Ancaster	138	25 25	25 25			
	Gananoque	114	86 00	86 00			
	Elora	231	22 00	22 00			
	Frontier	45	50 50	50 50			
	Prince of Wales	230	83 50	83 50			
	Lynden	259	6 50	6 50			
	Progress	158	36 25	36 25			
	Elmvale	368	14 00	14 00			
	Manilla	105	12 50	12 50			
16	Queen City of Ontario	56	65 75	65 75			
	Durham	78	1 00		1 00		
	Chesterville	288	10 75	10 75			
	Mt. Brydges	217	35 50	35 50			
	Orient	134	19 25	19 25			
	Embro Star	229	12 75	12 75			
	Meaford	260	39 75	39 75			

STATEMENT OF RECEIPTS—*Continued.*

Date.	ACCOUNT.	No.	Total.	Capita Tax	Supplies.	Bonds.	Charter fee.
1908							
July 16	Gore	34	$102 50	$102 50			
	Reliance	89	54 00	54 00			
	Cascade	351	12 75	12 75			
	Saxon	121	18 25	18 25			
	Sycamore	151	8 50	8 50			
	Dolman	174	29 50	29 50			
	Aylmer	94	57 50	57 50			
	Gold Hill	261	30 50	30 50			
	Alpha	154	28 75	28 75			
	Eastern Star	72	21 25	21 25			
	Durham	178	45 50	45 50			
	Nipissing	179	10 50	10 50			
	Mt. Zion	46	12 75	12 75			
	Rosedale	357	1 00	25	$ 75		
	Prosperity	329	2 50		2 50		
	Britain	316	12 50	12 50			
	Princeton	307	11 75	11 75			
	Lion's Head	355	12 00	12 00			
	Spirit Rock	312	29 00	29 00			
	Atwood	332	15 50	15 50			
	Exeter	67	35 50	35 50			
	Imperial	391	10 25	10 25			
	Missanabie	266	10 25	10 25			
	Social	333	28 00	28 00			
17	Brock	9	66 75	66 75			
	Amity	80	66 00	66 00			
	Stirling	239	28 75	28 75			
	Rideau	241	65 00	65 00			
	Elmira	216	12 50	12 50			
	Constellation	85	18 25	18 25			
	Fergus	73	18 50	18 50			
	Mayflower	297	24 50	24 50			
	Lyn	284	12 50	12 50			
	Norwood	262	12 75	12 75			
	Harrow	309	18 25	18 25			
	Triumph	380	5 00		5 00		
	Geneva	320	38 50	38 50			
	Lucan	70	5 00	5 00			
	North Star	68	14 75	14 75			
	Farmersville	237	16 15	13 75	2 40		
	Ottawa	224	88 50	88 50			
	Vankleek Hill	342	14 50	14 50			
	Kingston	59	91 00	91 00			
	Cayuga	386	80		80		
	Parkdale	365	5 00		5 00		
	Ilderton	234	10 00	10 00			
	Lily	211	20 25	20 25			
	Forest City	38	19 75	17 75			
	Golden Star	101	24 75	24 75			
	Cornucopia	299	19 50	19 50			
	Thamesford	258	34 00	34 00			
	Hayden	152	26 25	26 25			
	Cambridge	188	18 75	18 75			
	Huron	62	51 75	51 75			
	Beaverton	249	16 00	16 00			
	Prosperity	329	20 00	20 00			
	Beacon	201	34 75	34 75			
	Belleville	81	65 00	65 00			

STATEMENT OF RECEIPTS—*Continued.*

Date.	ACCOUNT.	No.	Total.	Capita Tax	Supplies.	Bonds.	Charter fee.
1908 July 20	Ivy	90	$ 4 00	.....	$4 00	.....	.....
	Beethoven	165	13 50	$13 50	.....	.....	.....
	Vivian	146	17 25	17 25	.....	.....	.....
	Chorazin	190	38 00	38 00	.....	.....	.....
	Williamsburg	349	12 50	12 50	.....	.....	.....
	Avonmore	334	28 75	28 75	.....	.....	.....
	Streetsville	122	13 25	13 25	.....	.....	.....
	Woodstock	269	45 00	45 00	.....	.....	.....
	Teeswater	183	6 75	6 75	.....	.....	.....
	Clinton	83	20 00	20 00	.....	.....	.....
	Acorn	236	11 75	11 75	.....	.....	.....
	Mizpah	127	34 75	34 75	.....	.....	.....
	Minnetonka	292	25 00	25 00	.....	.....	.....
	Maitland	119	30 50	30 50	.....	.....	.....
	Western Star	149	37 50	37 50	.....	.....	.....
	Fraternity	264	16 75	16 75	.....	.....	.....
	Kingston	59	5 00	.....	5 00	.....	.....
	Cataract	10	55 75	55 75	.....	.....	.....
	Grand Valley	256	1 50	.....	.....	$1 50	.....
	Silver City	206	29 75	29 75	.....	.....	.....
	Concord	142	35 25	35 25	.....	.....	.....
	Fidelity	55	12 50	12 50	.....	.....	.....
	Georgian Bay	219	1 60	.....	1 60	.....	.....
	Haileybury	264	13 75	13 75	.....	.....	.....
	Avon	41	73 00	73 00	.....	.....	.....
	Pontypool	296	14 75	14 75	.....	.....	.....
	St. David's	367	11 00	11 00	.....	.....	.....
	Madoc	179	20 25	20 25	.....	.....	.....
	St. Lawrence	137	65 50	65 50	.....	.....	.....
	Delta	265	31 50	31 50	.....	.....	.....
	East Toronto	263	28 50	28 50	.....	.....	.....
	Rodney	291	18 00	18 00	.....	.....	.....
	Milton	92	19 25	19 25	.....	.....	.....
	Erie	33	10 75	10 75	.....	.....	.....
	Florence	196	25 25	25 25	.....	.....	.....
	Golden Link	371	10 25	10 25	.....	.....	.....
	Cobourg	136	26 00	26 00	.....	.....	.....
	Model	147	11 00	11 00	.....	.....	.....
	Parkdale	365	21 75	21 75	.....	.....	.....
	Webbwood	319	13 50	13 50	.....	.....	.....
	Odessa	361	15 50	15 50	.....	.....	.....
	Lansdowne	270	29 50	29 50	.....	.....	.....
	Denovo	170	20 25	20 25	.....	.....	.....
	Blyth	366	13 25	13 25	.....	.....	.....
	Wildey	153	17 50	17 50	.....	.....	.....
	Dufferin	186	17 50	17 50	.....	.....	.....
	Owen Sound	180	28 75	28 75	.....	.....	.....
	St. Joseph	347	14 25	14 25	.....	.....	.....
	Saugeen	327	20 50	20 50	.....	.....	.....
	Zeta	311	19 50	19 50	.....	.....	.....
	Southampton	325	16 00	16 00	.....	.....	.....
	Hensall	223	16 75	16 75	.....	.....	.....
	Algoma	267	42 00	42 00	.....	.....	.....
	Hespeler	321	18 00	18 00	.....	.....	.....
	Sombra	390	10 75	10 75	.....	.....	.....
	Loyalty	393	6 75	6 75	.....	.....	.....
	Chesley	221	27 00	27 00	.....	.....	.....
	Sauble	227	20 75	20 75	.....	.....	.....

STATEMENT OF RECEIPTS—*Continued.*

Date.	ACCOUNT.	No.	Total.	Capita Tax	Supplies.	Bonds.	Charter fee.
1908							
July 20	Friendship	65	$ 24 75	$ 24 75			
	Ripley	287	28 00	28 00			
	Port Credit	385	7 00	7 00			
	Oakville	132	19 75	19 75			
	Underwood	328	20 50	20 50			
	Acton	204	22 25	22 25			
	Royal	286	16 75	16 75			
	International	228	55 25	55 25			
	Saugeen	327	2 00		$ 2 00		
	Romeo	164	71 50	71 50			
	Plattsville	301	8 60	6 75		$1 85	
	Athena	306	130 35	126 00	4 35		
	St. Thomas	76	32 50	32 50			
	Dosoronto	102	121 75	121 75			
	Cataraqui	10	18 50	18 50			
	Naomi	116	21 25	21 25			
	Millbank	209	25 00	25 00			
	Hope	69	25 00	25 00			
	Unity	47	143 75	143 75			
	Victoria	64	64 75	64 75			
	Grand Valley	256	15 00	15 00			
	Brucefield	210	11 25	11 25			
	Sarnia	126	61 90	61 50	40		
	Wheatley	330	29 00	29 00			
	Triumph	380	8 25	8 25			
	Thamesville	157	26 00	26 00			
	Alvinston	208	14 00	14 00			
21	Supplies		5 00		5 00		
	Granite	363	25 25	25 25			
	Athena	306	2 50		2 50		
	Thamesville	157	2 00		2 00		
	Emerald	173	50 75	50 75			
	Parkdale	365	75		75		
	Weston	200	16 25	16 25			
	Orion	109	11 25	11 25			
22	Corinthian	61	5 00		5 00		
	Wellington Square	178	22 00	22 00			
	Newboro	360	12 75	12 75			
	Sutton	168	5 25	5 25			
	Otter	50	10 00		10 00		
	Woodslee	220	7 75	7 75			
	Walkerville	348	18 50	18 50			
	Laurentian	317	14 50	14 50			
	Aberdeen	302	12 15	11 25		90	
	Royal Oak	108	26 00	26 00			
	Collingwood	54	37 00	37 00			
	Ridgely	250	13 75	13 75			
	Olive Branch	88	44 25	44 25			
	Electric City	313	21 60	20 75	85		
	Charity	129	5 50	5 50			
	Oakville	132	2 40		2 40		
23	Amity	80	8 35		8 35		
	Alba	254	11 75	11 75			
	Montana	177	9 25	9 25			
	Rockliffe	278	84 25	84 25			
	Star	304	20 00	20 00			
	Penetangore	172	1 00		1 00		
	Wellington	378	11 25	11 25			

STATEMENT OF RECEIPTS—*Continued.*

Date.	ACCOUNT.	No.	Total.	Capita Tax	Supplies.	Bonds.	Charter fee.
1908							
July 23	Millbrook	308	$ 25 25	$ 25 25	.....	.....	.....
	Finch	339	15 50	15 50	.....	.....	.....
	Finch	339	5 30	.....	$ 5 30	.....	.....
	Credit	257	5 75	5 75	.....	.....	.....
	Laurel	110	14 80	.....	14 80	.....	.....
	Barrie	63	39 00	39 00	.....	.....	.....
	Milton	92	2 90	.....	2 90	.....	.....
	Maxville	331	15 00	15 00	.....	.....	.....
	Sudbury	282	1 60	.....	1 60	.....	.....
	Englehart	394	6 75	6 75	.....	.....	.....
	Victorian	335	15 50	15 50	.....	.....	.....
	New Ontario	340	13 75	13 75	.....	.....	.....
	Bessemer	346	29 50	29 50	.....	.....	.....
	Arthur	281	53 25	53 25	.....	.....	.....
	Alexandra	337	21 00	21 00	.....	.....	.....
	Sudbury	282	29 75	29 75	.....	.....	.....
	Cobalt	379	23 25	23 25	.....	.....	.....
	Niagara Falls	53	58 80	58 50	30	.....	.....
	Livingstone	130	1 60	.....	1 60	.....	.....
	Valley City	117	8 00	.....	8 00	.....	.....
	Aurora	148	20 75	20 75	.....	.....	.....
	Covenant	52	2 00	.....	2 00	.....	.....
24	Crescent	104	113 00	113 00	.....	.....	.....
	Ridgely	250	30	.....	30	.....	.....
	Stella	125	4 00	.....	4 00	.....	.....
	Midland	274	40 00	40 00	.....	.....	.....
	Shedden	310	21 75	21 75	.....	.....	.....
	Lambton	277	21 00	21 00	.....	.....	.....
	Linwood	359	8 50	8 50	.....	.....	.....
	Silver Star	202	17 50	17 50	.....	.....	.....
	North Bay	271	3 65	.....	3 65	.....	.....
	St. Mary's	36	1 60	.....	1 60	.....	.....
	Pyramid	156	14 50	12 50	2 00	.....	.....
21	Lindsay	100	80	.....	80	.....	.....
	Napanee	86	28 00	28 00	.....	.....	.....
	Liberty	323	7 25	6 25	1 00	.....	.....
	Stirling	239	61 00	.....	61 00	.....	.....
	Bissell	51	13 75	.....	.....	.....	.....
	Garnet	139	25 55	25 25	30	.....	.....
	Maitland	119	30	.....	30	.....	.....
27	Campbellford	248	10 50	10 50	.....	.....	.....
	Union	16	52 50	52 50	.....	.....	.....
	Waterford	235	42 50	42 50	.....	.....	.....
	Equity	232	5 50	5 50	.....	.....	.....
	Cayuga	386	11 25	11 25	.....	.....	.....
	Simcoe	161	37 25	37 25	.....	.....	.....
	Jarvis	191	22 75	22 75	.....	.....	.....
	Norfolk	225	23 50	23 50	.....	.....	.....
	Selkirk	374	14 25	14 25	.....	.....	.....
28	Durham	78	1 20	.....	1 20	.....	.....
	Mountain	315	17 50	17 50	.....	.....	.....
	Red Rose	376	11 50	11 50	.....	.....	.....
	Russell	341	10 50	10 50	.....	.....	.....
	Dominion	48	29 75	29 75	.....	.....	.....
	Gore	34	5 00	.....	5 00	.....	.....
	Aylmer	94	5 00	.....	5 00	.....	.....
	Collingwood	54	4 80	.....	4 80	.....	.....
	Valentine	305	11 75	11 75	.....	.....	.....

STATEMENT OF RECEIPTS—*Continued.*

Date.	ACCOUNT.	No.	Total.	Capita Tax	Supplies.	Bonds.	Charter fee.
1908							
July 29	Prospect	314	$71 50	$71 50			
	Fergus	73	1 00		$ 1 00		
	Lansdowne	270	2 40		2 40		
	Earnscliffe	283	43 25	43 25			
	Germania	184	31 50	31 50			
	Melbourne	344	12 50	12 50			
	Laurel	110	59 00	59 00			
30	Stouffville	384	10 00	10 00			
	Elora	231	66 00		66 00		
	Port Rowan	396	25 80		25 80		
	Lorne	175	80		80		
	Fellowship	303	8 50	8 50			
	Chatham	29	60 75	60 75			
	Western City	93	26 75	26 75			
	Merlin	226	17 25	17 25			
	Tupperville	389	10 75	10 75			
	Dresden	124	34 75	34 75			
	Ridgetown	144	16 75	16 75			
	Rondeau	40	34 25	34 25			
	Coronation	343	30 50	30 50			
	Midland	274	3 00		3 00		
	Bobcaygeon	300	10 00	10 00			
	Prosperity	329	25		25		
	Exeter	67	1 25		1 25		
31	Glanworth	289	30		30		
	St. Clair	106	32 50	32 50			
Aug. 1	Maple Leaf	57	8 75	8 75			
	North Bay	271	23 50	23 50			
	Brighton	362	24 25	24 25			
	Bay of Quinte	143	2 40		2 40		
	Earnscliffe	283	60		60		
	Georgian Bay	219	19 50	19 50			
	Port Credit	385	4 50	4 50			
	Glencoe	133	12 00	12 00			
	Ivy	90	25 25	25 25			
4	Peaceful Dove	135	1 00		1 00		
	Silver City	206	2 00		2 00		
	Alton	377	9 75	9 75			
	Victorian	335	2 05		2 05		
	Granite	363	3 20		3 20		
	Tamworth	392	6 75	6 75			
	Leamington	140	1 60		1 60		
	Argyll	212	36 50	36 50			
	Grenville	279	1 00		1 00		
	Ancaster	138	85		85		
	Bertie	150	17 50	17 50			
	Manilla	105	1 00		1 00		
	Huron	62	30		30		
	Floral	252	25		25		
	Covenant	52	1 20		1 20		
6	Lindsay	100	25		25		
	Concord	142	3 00		3 00		
	Chatham	29	85		85		
	Parkdale	365	1 20		1 20		
	East Toronto	263	1 60		1 60		
	Caledonia	253	11 75	11 75			
	Grey	169	27 50	27 50			
	Crescent	104	4 00		4 00		

STATEMENT OF RECEIPTS—*Continued.*

Date.	ACCOUNT.	No.	Total.	Capita Tax	Supplies.	Bonds.	Charter fee.
1908							
Aug. 6	Defunct Lodge	.....	$ 1 00	.....	.....	$1 00	G.L.C.
8	Peabody	99	8 75	$ 8 75	.....	.....	.....
	Florence Nightingale	66	2 40	.....	$2 40	.....	.....
	Arthur	281	3 05	.....	3 05	.....	.....
10	Fidelity	55	2 40	.....	2 40	.....	.....
	Alexandra	337	3 00	.....	3 00	.....	.....
	Pembroke	203	2 00	.....	2 00	.....	.....
	Brougham	155	9 25	9 25	.....	.....	.....
	Fairy	275	1 50	.....	1 50	.....	.....
	Broadview	294	2 00	.....	2 00	.....	.....
	Earnscliffe	283	80	.....	80	.....	.....
	New Liskeard	352	1 25	.....	1 25	.....	.....
14	Glengarry	383	4 00	4 00	.....	.....	.....
	Rideau	241	1 00	.....	1 00	.....	.....
	Mt. Brydges	217	4 00	.....	4 00	.....	.....
	Tamworth	392	1 50	.....	1 50	.....	.....
	Prince of Wales	230	75	.....	75	.....	.....
	Grey	169	50	.....	50	.....	.....
	Gold Hill	261	5 00	.....	5 00	.....	.....
	Hayden	152	2 40	.....	2 40	.....	.....
	Delta	265	1 00	.....	1 00	.....	.....
	Walkerville	348	1 60	.....	1 60	.....	.....
19	Elgin	32	1 00	.....	1 00	.....	.....
	Argyll	212	75	.....	75	.....	.....
	Maxville	331	1 50	.....	1 50	.....	.....
	Lansdowne	270	50	.....	50	.....	.....
	Beethoven	165	3 00	.....	3 00	.....	.....
20	Valley City	117	59 00	59 00	.....	.....	.....
	Zeta	311	2 40	.....	2 40	.....	.....
21	Constellation	85	25	.....	25	.....	.....
	Dresden	124	1 75	.....	1 75	.....	.....
	Broadview	294	1 50	.....	1 50	.....	.....
22	Aylmer	94	1 25	.....	1 25	.....	.....
	Samaritan	35	85	.....	85	.....	.....
25	Aurora	148	85	.....	85	.....	.....
	Romeo	164	30 00	.....	30 00	.....	.....
	Harmony	115	75	.....	75	.....	.....
26	Tecumseh	182	12 00	.....	12 00	.....	.....
	W. S. Johnston	.....	1 35	.....	1 35	.....	.....
	Social	333	80	.....	80	.....	.....
	Lily	211	35	.....	35	.....	.....
	Barrie	63	50	.....	50	.....	.....
27	Constellation	85	25	.....	25	.....	.....
	Reliance	89	4 00	.....	4 00	.....	.....
	Odessa	361	5 50	.....	5 50	.....	.....
	Brock	9	4 00	.....	4 00	.....	.....
31	Supplies	.....	12 85	.....	12 85	.....	.....
	Walkerville	348	5 00	.....	5 00	.....	.....
Sept. 1	Silver City	206	1 50	.....	1 50	.....	.....
	Simcoe	161	2 45	.....	2 45	.....	.....
	Aurora	148	1 85	.....	1 85	.....	.....
2	Spirit Rock	312	5 00	.....	5 00	.....	.....
	Jarvis	191	6 75	.....	6 75	.....	.....
	Silver Link	372	2 50	.....	2 50	.....	.....
	Britain	316	3 85	.....	3 85	.....	.....
	Bay of Quinte	143	11 00	.....	11 00	.....	.....
	Delta	265	1 50	.....	1 50	.....	.....
	Naomi	116	80	.....	80	.....	.....

STATEMENT OF RECEIPTS—*Continued.*

Date.	ACCOUNT.	No.	Total.	Capita Tax	Supplies.	Bonds.	Charter fee.
1908							
Sept. 2	Ottawa	224	$2 85		$2 85		
	Supplies		1 00		1 00		
5	Riverdale	350	1 50		1 50		
7	Arthur	281	5 00		5 00		
	Beacon	201	5 00		5 00		
	Emerald	173	3 20		3 20		
	Mt. Zion	46	80		80		
9	Frontier	45	25		25		
	Lily	211	5 00		5 00		
	Supplies		30		30		
	Brock	9	5 00		5 00		
11	Acton	204	85		85		
	Blyth	366	60		60		
	Covenant	52	1 75		1 75		
	Vivian	146	2 40			$2 40	
15	Germania	184	90			90	
	Carleton	240	10 50				
	Broadview	294	90			90	
16	Marion	131	3 00				
	Waterloo	107	1 50				
	Grey	169	1 80				
	Balmoral	280	2 15		1 25	90	
	Mizpah	137	90			90	
	Ivy	90	1 00		1 00		
	Pioneer	356	1 00		1 00		
	Prospect	314	2 40			2 40	
	Listowel	160	90			90	
	Spirit Rock	312	90			90	
	Hastings	273	90			90	
	Lynden	259	99			99	
	Ancaster	138	1 80			1 80	
	Underwood	329	90			90	
	Royal Oak	108	2 25		75	1 50	
17	Jarvis	191	90			90	
	Saxon	121	90			90	
	Alpha	154	2 70			2 70	
	Star	304	3 30			3 30	
	Midland	274	3 30			3 30	
	Penetangore	172	2 70			2 70	
	Blyth	366	90			90	
	Durham	78	90			90	
	St. Clair	106	3 70		3 70		
	Pyramid	156	90			90	
	Napanee	86	6 20		5 00	1 20	
	Beaverton	249	90			90	
	Florence	196	3 00			3 00	
	Stella	125	6 00			6 00	
	Parry Sound	189	1 50			1 50	
	Bervie	318	2 40		1 50	90	
	Norfolk	225	90			90	
18	Stouffville	384	90			90	
	Dresden	124	2 10			2 10	
	Trenton	113	3 00			3 00	
	Geneva	320	3 00			3 00	
	Reliance	89	90			90	
	Rideau	241	90			90	
	Eastern Star	72	1 20			1 20	
	Gananoque	114	4 00		4 00		

STATEMENT OF RECEIPTS—*Continued.*

Date.	ACCOUNT.	No.	Total.	Capita Tax	Supplies.	Bonds.	Charter fee.
1908							
Sept. 18	Stirling	239	$ 90	.....	.....	$ 90	.....
	Chesley	221	1 20	.....	.....	1 20	.....
	Oak Leaf	159	90	.....	.....	90	.....
	Freestone	215	90	.....	.....	90	.....
	Cobourg	136	2 00	.....	$2 00	.....	.....
	Frontier	45	2 40	.....	.....	2 40	.....
	Elora	231	1 80	.....	.....	1 80	.....
19	Thamesford	258	90	.....	.....	90	.....
	Maitland	119	3 00	.....	.....	3 00	.....
	Millbank	209	90	.....	.....	90	.....
	Peterboro	111	25	.....	25	.....	.....
	Farmersville	237	90	.....	.....	90	.....
	Lindsay	100	35	.....	35	.....	.....
	Cambridge	188	90	.....	.....	90	.....
	Argyll	212	90	.....	.....	90	.....
	Livingstone	130	2 10	.....	.....	2 10	.....
	Lansdowne	270	90	.....	.....	90	.....
	Thamesville	157	1 80	.....	.....	1 80	.....
	Aylmer	94	90	.....	.....	90	.....
	Prince of Wales	230	90	.....	.....	90	.....
	Samaritan	35	1 50	.....	.....	1 50	.....
	Merlin	226	90	.....	.....	90	.....
	Thornbury	243	3 90	.....	.....	3 90	.....
	Manilla	105	90	.....	.....	90	.....
20	Maple Leaf	57	90	.....	.....	90	.....
	Grenville	279	90	.....	.....	90	.....
	St. Lawrence	137	2 10	.....	.....	2 10	.....
	Empire	87	3 00	.....	.....	3 00	.....
	Excelsior	44	3 00	.....	3 00	.....	.....
	Triple Link	371	90	.....	.....	90	.....
	Unity	47	2 40	.....	.....	2 40	.....
	Bay of Quinte	143	1 80	.....	.....	1 80	.....
	Howard	58	90	.....	.....	90	.....
	Belleville	81	90	.....	.....	90	.....
	Walkerville	348	90	.....	.....	90	.....
	Concord	142	1 10	.....	20	90	.....
	Dauncey	176	90	.....	.....	90	.....
	Madoc	179	90	.....	.....	90	.....
20	Avonmore	334	1 50	.....	.....	1 50	.....
	Peaceful Dove	135	90	.....	.....	90	.....
	Rondeau	40	1 50	.....	.....	1 50	.....
	Model	147	90	.....	.....	90	.....
	Amity	80	1 80	.....	.....	1 80	.....
	Elmvale	368	90	.....	.....	90	.....
	Social	333	90	.....	.....	90	.....
	Elgin	32	1 20	.....	.....	1 20	.....
	Ripley	287	1 80	.....	.....	1 80	.....
22	Waterford	235	1 50	.....	.....	1 50	.....
	Sombra	390	90	.....	.....	90	.....
	Integrity	373	1 15	.....	25	90	.....
	Manotick	295	4 80	.....	.....	4 80	.....
	Dosoronto	102	7 50	.....	6 00	1 50	.....
	Progress	158	3 30	.....	.....	3 30	.....
	Brougham	155	90	.....	.....	90	.....
	Acton	204	90	.....	.....	90	.....
	Hope	69	1 80	.....	.....	1 80	.....
	Woodstock	269	90	.....	.....	90	.....
	Minto	98	90	.....	.....	90	.....

STTTEMENT OF RECEIPTS—*Continued.*

Date.	ACCOUNT.	No.	Total.	Capita Tax	Supplies.	Bonds.	Charter fee.
1908							
Sept. 22	Chorazin	190	$1 20			$1 20	
	Woodslee	220	3 00			3 00	
	Sydenham Valley	120	6 30			6 30	
	Parry Sound	189	50		$ 50		
	Lindsay	100	15		15		
	Metropolitan Degree		1 20			1 20	
23	Gore	34	7 10		3 20	3 90	
	Dunedin	345	1 80			1 80	
	Meaford	260	1 20			1 20	
	Saugeen	327	90			90	
	Odessa	361	90			90	
	Lakeview	272	90			90	
	Athena	306	5 25			5 25	
	Silver Link	372	90			90	
	Ridgely	250	90			90	
	Wellington Square	178	2 70			2 70	
	Weston	200	90			90	
	Lucknow	112	3 30			3 30	
	Southampton	325	90			90	
	Riverdale	350	1 80			1 80	
24	Otonabee	13	2 40		2 40		
	Brock	9	4 80			4 80	
	Royal	286	90			90	
	Maxville	331	90			90	
	Constellation	85	90			90	
	Gold Hill	261	2 10			2 10	
	Phoenix	22	90			90	
	Otter	50	3 00			3 00	
	Union	16	80		80		
	Romeo	164	7 50		6 00	1 50	
	Equity	232	90			90	
	Central	322	2 10			2 10	
	Tecumseh	182	90			90	
	Chatham	29	1 50			1 50	
	Garnet	139	90			90	
	Cataraqui	10	3 00			3 00	
	Eureka	30	90			90	
	Port Arthur	244	2 10			2 10	
25	Olive Branch	88	90			90	
	Victoria	64	1 05			1 05	
	Acorn	236	90			90	
	Wildey	153	90			90	
	Lambton	277	4 00		2 50	1 50	
	Rockliffe	278	90			90	
	Grand Union	97	2 40			2 40	
	Albert	194	1 80			1 80	
	East Toronto	263	90			90	
26	Thamesford	258	1 50		1 50		
	Glanworth	289	90			90	
	Florence Nightingale	66	90			90	
	Parkdale	365	90			90	
	Newboro	360	90			90	
	Dunedin	345	60		60		
	Lyn	284	90			90	
	Rodney	291	2 30		50	1 80	
	Peterboro	111	1 50			1 50	
	Fairy	275	1 80			1 80	
28	Erie	33	90			90	

STATEMENT OF RECEIPTS—*Continued.*

Date.	ACCOUNT.	No.	Total.	Capita Tax	Supplies.	Bonds.	Charter fee.
1908							
Sept. 28	Minnetonka	292	$ 90			$ 90	
	Waterford	235	4 00		$ 4 00		
	Mayflower	297	1 95			1 95	
	Lily	211	90			90	
	Delta	265	90			90	
	Regal	338	50		50		
	Exeter	67	1 80			1 80	
	Minerva	197	1 80			1 80	
	Excelsior	44	1 80			1 80	
	Peaceful Dove	135	2 00		2 00		
29	Golden Link	371	2 60		2 60		
	Niagara Falls	53	3 00			3 00	
	Simcoe	161	3 30			3 30	
	Collingwood	54	90			90	
	Gananoque	114	5 40			5 40	
	Williamsburg	349	1 90		1 00	90	
	Riverside	145	90			90	
	Odessa	361	1 00		1 00		
	Alexandra	337	1 20			1 20	
	Victorian	335	90			90	
	Thomasburg	293	1 80			1 80	
30	Cascade	351	90			90	
	Royal	286	90			90	
	Golden Star	101	1 50			1 50	
	Gananoque	114	1 00		1 00		
	Western City	93	90			90	
	Laurel	110	1 50			1 50	
Oct. 1	Peabody	99	90				
	Kingston	59	4 00		1 60	2 40	
	Corinthian	61	90			90	
	Lindsay	100	5 70			5 70	
	Gordon	247	2 70			2 70	
	St. Mary's	36	1 20			1 20	
	Carleton	240	2 10			2 10	
	Streetsville	122	90			90	
	Algoma	267	4 50			4 50	
	Enterprise	218	90			90	
	Sycamore	151	1 20			1 20	
	Clinton	83	90			90	
	Crescent	104	3 60		1 50	2 10	
	St. Clair	106	1 50		60	90	
	District	19	18 00		18 00		
	Millbrook	308	35		35		
	Vankleek Hill	342	2 10			2 10	
	Georgian Bay	219	3 00			3 00	
	Bertie	150	2 40			2 40	
	Prosperity	329	90			90	
2	Fidelity	55	90		9	90	
	Harrow	309	90			90	
	Cornucopia	299	90			90	
	Bracebridge	251	5 85		5 50	1 35	
	Bessemer	346	2 10			2 10	
	Fairy	275	80		80		
	Hensall	223	1 20			120	
	Union	16	2 10			2 10	
3	Alba	254	1 20			1 20	
	Empire	87	5 00		5 00		
	Wellington	387	90			90	

STATEMENT OF RECEIPTS—*Continued.*

Date.	ACCOUNT.	No.	Total.	Capita Tax	Supplies.	Bonds.	Charter fee.
1908							
Oct. 3	Corona	398	$48 00		$18 00		$30 00
	Jarvis	191	2 25		2 25		
	Dolman	174	90			$ 90	
	Arthur	281	3 80		80	3 00	
	Imperial	391	9 40		8 50	90	
5	Mountain	315	90			90	
	Cobalt	379	90			90	
	Grand River	91	3 00		3 00		
	Minnehaha	353	90			90	
	Temple	238	90			90	
	Hiawatha	395	90			90	
	Forest City	38	90			90	
	Mallorytown	245	90			90	
	Grimsby	369	90			90	
	Tweed	290	90			90	
	Woodstock	269	4 00		4 00		
6	Otonabee	13	90			90	
	St. Thomas	76	3 00			3 00	
	Barrie	63	90			90	
	Fraternity	264	1 50			1 50	
	Oakville	132	90			90	
	Orion	109	90			90	
7	Friendship	65	2 00		1 10	90	
	Denovo	170	1 35			1 35	
	Excelsior	44	1 00		1 00		
	Otonabee	13	5 00		5 00		
	Floral	252	3 40		2 50	90	
	Huron	62	1 50			1 50	
	Leamington	140	2 10			1 20	
	Dominion	48	4 50			4 50	
	Social	333	40		40		
8	Sutton	168	90				
	New Liskeard	352	90			90	
	Mt. Brydges	217	3 30			3 30	
	Madoc	179	4 00		4 00		
	North Bay	271	90			90	
	Viola Rebekah	53	1 50			1 50	
	Zeta	311	3 30			3 30	
	Sudbury	282	90			90	
9	Fergus	73	90			90	
	Odessa	361	50		50		
	Orient	134	1 50			1 50	
	Nipissing	179	90			90	
	Russell	341	90			90	
	Morewood	285	3 90		3 00	90	
	Atwood	332	90			90	
10	Warkworth	397	30 00				30 00
	Dolman	174	80		80		
	Nith	96	6 60		1 20	5 40	
	Brighton	362	90			90	
	Bonds		41 85			41 85	
	Harmony	115	3 00			3 00	
12	St. Clair	106	3 00		3 00		
	Princeton	307	90			90	
	Hayden	152	3 30		2 40	90	
	Wheatley	330	1 80			1 80	
	Canada	49	25 00		25 00		
13	Elmira	216	90			90	

STATEMENT OF RECEIPTS—*Continued.*

Date.	ACCOUNT.	No.	Total.	Capita Tax	Supplies.	Bonds.	Charter fee.
1908							
Oct. 22	Ilderton	234	$ 2 40	.....	$ 1 50	$ 90	.....
	Milton	92	1 20	.....	.....	1 20	.....
	Cataract	103	90	.....	.....	90	.....
	Earnscliffe	283	90	.....	.....	90	.....
14	Integrity	373	50	.....	50	.....	.....
	Britain	316	90	.....	.....	90	.....
	Imperial	391	80	.....	80	.....	.....
15	Crescent	104	1 20	.....	.....	1 20	.....
	Freestone	215	1 85	.....	1 85	.....	.....
	Caledonia	253	90	.....	.....	90	.....
	York	381	2 00	.....	2 00	.....	.....
	Rose	38	90	.....	.....	90	.....
16	Embro Star	229	2 00	.....	2 00	.....	.....
	St. Joseph	347	90	.....	.....	90	.....
	Onward	399	38 00	.....	8 00	.....	$30 00
	Lakefield	358	50	.....	50	.....	.....
	Teeswater	183	90	.....	.....	90	.....
	Elora	231	2 00	.....	2 00	.....	.....
	Howard	58	80	.....	80	.....	.....
	Merlin	226	1 20	.....	1 20	.....	.....
	Clifford	214	2 45	.....	2 45	.....	.....
	Sarnia	126	6 30	.....	5 40	90	.....
19	Manitou	370	90	.....	.....	90	.....
	Empress Rebekah	.....	1 50	.....	.....	1 50	.....
	Flora Rebekah	.....	75	.....	.....	75	.....
	Collingwood	54	5 00	.....	5 00	.....	.....
	Beethoven	165	90	.....	.....	90	.....
	Queen City of Ontario	56	1 80	.....	.....	1 80	.....
	Broadview	274	2 40	.....	2 40	.....	.....
20	Silver Star	202	90	.....	.....	90	.....
	Shedden	310	1 80	.....	.....	1 80	.....
	Port Rowan	396	90	.....	.....	90	.....
	Campbellford	248	90	.....	.....	90	.....
	Beacon	201	90	.....	.....	90	.....
	Mt. Zion	46	90	.....	.....	90	.....
	St. David's	367	90	.....	.....	90	.....
21	Laurel	110	25	.....	25	.....	.....
	Dominion	48	2 00	.....	2 00	.....	.....
	Sutton	168	50	.....	50	.....	.....
	Niagara Falls	53	4 00	.....	4 00	.....	.....
22	Aurora	148	80	.....	80	.....	.....
	Florence	196	4 00	.....	4 00	.....	.....
	Ripley	287	1 60	.....	1 60	.....	.....
	Prospect	314	4 20	.....	.....	4 20	.....
	Reliance	89	45 00	.....	45 00	.....	.....
	Gordon	247	5 00	.....	5 00	.....	.....
23	Unity	47	4 00	.....	4 00	.....	.....
	Wilton	242	1 20	.....	.....	1 20	.....
	Strathcona	326	3 00	.....	.....	3 00	.....
	Thamesford	258	2 00	.....	2 00	.....	.....
	Geneva	320	3 50	.....	3 50	.....	.....
	Laurentian	317	1 80	.....	.....	1 80	.....
26	Concord	142	3 00	.....	3 00	.....	.....
	Crescent	104	4 00	.....	4 00	.....	.....
	Stanley	268	90	.....	.....	90	.....
	Canada	49	3 35	.....	3 35	.....	.....
	Loyalty	393	1 70	.....	80	90	.....
27	Sydenham Valley	120	6 40	.....	6 40	.....	.....

STATEMENT OF RECEIPTS—*Continued.*

Date.	ACCOUNT.	No.	Total.	Capita Tax	Supplies.	Bonds.	Charter fee.
1908							
Oct. 27	Crescent	104	$ 05		$ 05		
	Woodstock	269	1 25		1 25		
28	Gananoque	114	3 20		3 20		
	Marion	131	11 00		11 00		
	Fellowship	303	1 40		50	$ 90	
	Saxon	121	8 00		8 00		
	Queen City of Ontario	56	50		50		
	Bobcaygeon	300	3 90			3 90	
31	Tupperville	389	90			90	
	Dunedin	345	80		80		
	International	228	4 20			4 20	
Nov. 2	Elmira	216	4 00		4 00		
	Coldwater	400	30 00				$30 00
	Alton	377	3 20		3 20		
	Central	322	1 60		1 60		
	Crescent	104	4 00		4 00		
3	Chesley	221	50		50		
	Port Credit	385	90			90	
	Sydenham Valley	120	8 00		8 00		
	Integrity	373	1 60		1 60		
	Corinthian	61	1 60		1 60		
4	Selkirk	374	90			90	
	Princess Rebekah		90			90	
	Rebekah Assembly		6 00			6 00	
5	Listowel	160	1 00		1 00		
	Midland	274	2 00		2 00		
	Stouffville	384	25		25		
	Warkworth	397	25 55		25 55		
6	Hiawatha	395	1 50		1 50		
	Union	16	80		80		
	Frontier	45	2 40		2 40		
	Haileybury	364	90			90	
	Abiram	205	2 40			2 40	
	Belleville	81	3 00		3 00		
9	Western Star	149	2 00		2 00		
	Embro Star	229	2 70			2 70	
	Peterboro	111	2 40		2 40		
	Grand Valley	256	2 40		1 50	90	
	Amity	80	4 00		4 00		
	Triple Link	371	10 80		10 80		
	The Toronto	71	90			90	
	Cobalt	379	2 30		2 30		
	Electric City	313	2 90		2 00	90	
12	Hensall	223	1 60		1 60		
	Walkerton	84	3 30		2 40	90	
	Corona	398	7 30		7 30		
	Chatham	29	4 00		4 00		
	Sutton	168	25		25		
	Prosperity	329	4 80		4 80		
13	Millbrook	308	80		80		
	Lorne	175	90			90	
14	Mountain	315	2 35		2 35		
16	Egremont	207	1 90		1 00	90	
	Carleton	240	1 60		1 60		
	Brucefield	210	3 75		2 85	90	
	Riverdale	350	40		40		
	Onward	399	15 50		15 50		
	Melbourne	344	1 00		1 00		

STATEMENT OF RECEIPTS—*Continued.*

Date.	ACCOUNT.	No.	Total.	Capita Tax	Supplies.	Bonds.	Charter fee.
1908							
Nov. 16	Covenant	52	$ 50		$ 50		
	Prince of Wales	230	25 00	Donation Fernie Fire			$25 00
	Excelsior	44	59 25	$59 25			
	Grey	169	2 50		2 50		
	Albert	194	2 40		2 40		
	Weston	200	05		05		
18	Imperial	391	24		24		
	Prospect	314	1 65		1 65		
	Supplies		1 00		1 00		
	Ancaster	138	4 00		4 00		
	North Star	68	3 40		3 40		
	Millbank	209	2 45		2 45		
	Bracebridge	251	75		75		
	Coldwater	400	26 55		26 55		
19	Linwood	359	90			$ 90	
	Eastern Star	72	3 20		3 20		
	Norfolk	225	3 20		3 20		
	Gananoque	114	8 00		8 00		
	Riverside	145	3 00		3 00		
	Victoria	64	1 25		1 25		
	Reliance	89	8 00		8 00		
	Union	16	50		50		
20	Brock	9	4 00		4 00		
	Pontypool	296	1 33		43	90	
	Chatham	29	19 00		19 00		
	Melbourne	344	1 50			1 50	
	Central	322	1 00		1 00		
	Covenant	52	3 85			3 85	
	Acton	204	25		25		
	Rondeau	40	50		50		
	Frankford	382	90			90	
	Coronation	343	90			90	
	Alliston	171	8 50	8 50			
	Guarantee Bonds		68			68	
	East Toronto	263	2 40		2 40		
	Southampton	325	60		60		
	Huron	62	1 60		1 60		
	Pyramid	156	25		25		
	Sombra	390	3 00		3 00		
	Eureka	30	20 75	20 75			
	Tecumseh	282	50	50			
	York	381	13 40	12 50		90	
	Olive Branch	88	5 00		5 00		
	Onward	399	3 80		3 80		
	Minerva	197	1 00		1 00		
	Triumph	380	90			90	
25	Dufferin	186	1 20			1 20	
	Alton	377	90			90	
26	Waterford	235	50		50		
	Rideau	241	33 00		33 00		
	Aurora	148	90			90	
	Britannia	198	1 40	50		90	
	Penetangore	172	53 75	53 75			
	Ontario	324	1 10		20	90	
	Streetsville	122	2 50		2 50		
	Covenant	52	75		75		
27	Peabody	99	25		25		
	Finch	339	1 20			1 20	

STATEMENT OF RECEIPTS—*Continued.*

Date.	ACCOUNT.	No.	Total.	Capita Tax	Supplies.	Bonds.	Charter fee.
1908							
Nov. 28	Gold Hill	261	$ 3 00		$ 3 00		
	Port Credit	385	1 55		1 55		
	Chesley	221	1 00		1 00		
	Cicerone	195	1 20		30	$ 90	
	Central	322	2 00		2 00		
	Campbellford	248	3 25		3 25		
30	Prince of Wales	230	2 40		2 40		
	Supplies		64 73		64 73		
	Warriner	75	1 50			1 50	
	Broadview	294	1 50		1 50		
	Owen Sound	180	3 85		2 35	1 50	
Dec. 1	Harmony	115	2 30		2 30		
	Delta	265	4 00		4 00		
	Western Star	149	50		50		
	Golden Link	375	2 40		1 50	90	
	Cobourg	136	1 40			1 40	
	Maxville	331	25		25		
	Grand River	91	4 35		45	3 90	
2	Jarvis	191	1 00		1 00		
	Tecumseh	182	1 00		1 00		
	Oriental	163	50		50	50	
	Lakefield	358	90			90	
3	Brock	9	1 00		1 00		
	Alliston	171	9 65	$8 75		90	
	Parkdale	365	3 60		3 60		
	Beaverton	249	1 60		1 60		
4	Manilla	105	4 00		4 00		
	Trenton	113	4 10		3 20	90	
	Naomi	116	1 15			1 15	
	Ridgetown	144	2 05		25	1 80	
	Cataract	103	4 00		4 00		
	Emerald	173	90			90	
5	Silver Star	202	2 00		2 00		
	Florence	196	4 00		4 00		
	Gordon	247	4 00		4 00		
	Temple	238	2 00		2 00		
	Walkerton	84	50		50		
	Covenant	52	3 45		3 45		
8	Montana	177	90			90	
	Golden Star	101	3 75		3 75		
	Silver Star	202	75		75		
	Minnetonka	292	5 00		5 00		
9	Denovo	170	60		60		
	Liberty	323	4 00			4 00	
	Floral	252	85		85		
	Newboro	360	1 00		1 00		
	Lambton	277	1 00		1 00		
	Sovereign Exc		90			90	
	Delta	265	2 70		2 70		
11	Prince of Wales	230	80		80		
	Norfolk	225	5 00		5 00		
	Stella	125	11 00		11 00		
	St. Clair	106	1 60		1 60		
12	Parry Sound	189	80		80		
	Beaver	82	90			90	
	Chesley	221	1 50		1 50		
	Belleville	81	40		40		
14	Kingston	59	4 00		4 00		

STATEMENT OF RECEIPTS—*Continued.*

Date.	ACCOUNT.	No.	Total.	Capita Tax	Supplies.	Bonds.	Charter fee.
1908							
Dec. 14	Tweed	290	$ 80		$ 80		
	Canada	49	48 00		48 00		
15	Ripley	287	1 50		1 50		
	Social	333	05		05		
	Thamesford	258	3 00		3 00		
	Waterloo	107	1 50		1 50		
	Queen City of Ontario	56	20 00		20 00		
	Lakeview	272	50		50		
17	Alliston	171	1 60		1 60		
	Lorne	175	5 00		5 00		
	Oak Leaf	159	8 00		8 00		
18	Charity	129	90			$ 90	
	Avon	41	4 70		3 50	1 20	
19	Peabody	99	80		80		
	Prince of Wales	230	2 40		2 40		
21	Ottawa District		1 50		1 50		
	Dauncey	176	2 00		2 00		
	Ancaster	138	50		50		
	Western Star	149	2 20		60	1 60	
22	Hespeler	321	2 50		10	2 40	
	Florence Nightingale	66	3 50		3 50		
	St. Mary's	36	12 00		12 00		
	Niagara Falls	53	20		20		
23	Madoc	179	85		85		
	Alton	377	65		65		
	Cataraqui	10	1 85		1 85		
	Mystic	378	60		60		
24	Saxon	121	36 00		36 00		
	Victoria	64	25		25		
	Saxon	121	4 00		4 00		
26	Romeo	164	7 00		7 00		
	Arthur	281	84		84		
	Otonabee	13	60		60		
	Walkerton	84	12 00		12 00		
	Fergus	73	50		50		
	Earnscliffe	283	2 00		2 00		
	Grand Union	97	8 00		8 00		
	Bonds		25			25	
29	Bracebridge	251	3 50		3 50		
	Ilderton	234	5 00		5 00		
	Prospect	314	80		80		
	Loyalty	393	2 00		2 00		
	Florence	196	25		25		
31	Covenant	52	1 95		1 95		
	York	381	40		40		
	Cobourg	136	25				
	North Star	68	18				
	Coldwater	400	68				
	Interest		125 85			Int.	125 85
	Toronto Relief		3 00			3 00	
	Canada	49	1 80			1 80	
	Canada	49	52 25	$52 25			
	Laurel	110	3 00	3 00			
	Leona Rebekah		1 50			1 50	
	Germania	184	1 50		1 50		
	Temple	238	2 00		2 00		

SOURCE AND AMOUNT OF RECEIPTS, YEAR 1908.

Balance on hand, January 1st, 1908	$ 2,151 06
Capita Tax	19,215 00
Supplies	3,995 09
Charter Fees	360 00
Correction	26 00
Bonds	566 82
Cards, Defunct Lodges	2 00
Interest	220 02
Prince of Wales Lodge, Fernie Relief	25 00
California Refund	414 45
All other sources	94 93
	$ 27,070 37

VETERAN JEWELS WERE ISSUED DURING THE YEAR, VIZ. :

No.	Name.	Lodge.	No.	Location.
1869	A. C. Poussette	Sarnia	126	Sarnia
1870	H. M. Poussette	Sarnia	126	Sarnia
1871	Wm. Thomas	Sarnia	126	Sarnia
1872	Wm. H. Kenny	Sarnia	126	Sarnia
1873	Jas. Doig	Sarnia	126	Sarnia
1874	Richard Bell	Sarnia	126	Sarnia
1875	S. W. Mann	Sarnia	126	Sarnia
1876	R. A. Thompson	Wildey	153	Granton
1877	C. W. Coupland, Sr.	St. Mary's	36	St. Mary's
1878	G. Blaschke	Cambridge	188	Preston
1879	George Tilt	Cambridge	188	Preston
1880	George W. Cowan, P.G.	Chatham	29	Chatham
1881	Thos. S. Smith	Chatham	29	Chatham
1882	John Wark	Tecumseh	182	Otterville
1883	Samuel Smiley	Tecumseh	182	Otterville
1884	Daniel C. Pettit	Tecumseh	182	Otterville
1885	Joseph Wilcox†	North Star	68	Stayner
1886	J. W. Brown†	Stirling	239	Stirling
1887	W. S. Martin†	Stirling	239	Stirling
1888	James Gay†	Stirling	239	Stirling
1889	L. Mecklejohn,†	Stirling	239	Stirling
1890	W. T. Sine, P.G.†	Stirling	239	Stirling
1891	E. A. Morden†	Bay of Quinte	143	Picton
1892	Wm. G. Austin†	Marion	131	Renfrew
1893	Jno. McCorvie, P.G.†	Chatham	29	Chatham
1894	John Vanexon†	Rideau	241	Smith's Falls
1895	J. G. Beam†	Elora	231	Elora.
1896	Stephen Springer†	Elora	231	Elora
1897	W. H. Hill†	Elora	231	Elora
1908	A. Carter†	Elora	231	Elora
1899	John Robb†	Elora	231	Elora
1900	Wm. Massie†	Elora	231	Elora
1901	Runceman, J. B.	Romeo	164	Stratford
1902	John Minns	Romeo	164	Stratford
1903	R. Walker	Romeo	164	Stratford
1904	Jos. Lamb	Romeo	164	Stratford
1905	Jas. Harvey	Romeo	164	Stratford
1906	Jas. Wilson	Romeo	164	Stratford
1907	Chas. Coutts	Crescent	104	Hamilton
1908	Henry Culver	Reliance	89	Guelph
1909	Chas. Root	Reliance	89	Guelph
1910	George Hewer	Reliance	89	Guelph
1911	Brock Cameron	Reliance	89	Guelph
1912	Robert Barber	Reliance	89	Guelph
1913	Samuel Law, P.G.	Reliance	89	Guelph
1914	George Wheeler, P.G.	Reliance	89	Guelph
1915	W. H. Towle	Reliance	89	Guelph
1916	John McConnell	Reliance	89	Guelph
1917	Harvey W. Barry	Reliance	89	Guelph
1918	Andrew Mills	Reliance	89	Guelph

No.	Name.	Lodge.	No.	Location.
1919	J. W. Brown	Sydenham Valley	120	Wallaceburg
1920	Walter Kirton	Sydenham Valley	120	Wallaceburg
1921	Stephen Courtney	Queen City of Ont	56	Toronto
1922	George J. Lovell	Queen City of Ont.	56	Toronto
1923	W. Washington, M.D.	Queen City of Ont.	56	Toronto
1924	E. Wightman	Queen City of Ont.	56	Toronto
1925	R. R. Williamson	Queen City of Ont.	56	Toronto
1926	G. S. Hayward, P.G.	Chatham	29	Chatham
1927	G. T. McKeough, P.G.	Chatham	29	Chatham
1928	J. McArthur	Saxon	121	Ailsa Craig
1929	Wm. Jones	Saxon	121	Ailsa Craig
1930	George Taylor	Gananoque	114	Gananoque
1931	W. B. Carroll	Gananoque	114	Gananoque
1932	Wm. Jacob	Amity	80	Prescott
1933	Chas. H. Thomas	Cataract	103	Niagara Falls
1934	John Hillman	Florence	196	Florence
1935	J. L. Upham	Brock	9	Brockville
1936	J. McGillivray†	Rideau	241	Smith's Falls
1937	W. F. Crowley†	Rideau	241	Smith's Falls
1938	Henry Hickin†	Stella	125	Carleton Place
1939	George B. Schneider	Germania	184	Waterloo
1940	Peter Brill	Germania	184	Waterloo
1941	James Scott	Germania	184	Waterloo
1942	Michael Ross	Germania	184	Waterloo
1943	William Hoeflir	Germania	184	Waterloo
1944	Cyrus W. Schiedel	Germania	184	Waterloo
1945	Wm. McCammon	Kingston	59	Kingston
1946	William Moore	Gordon	247	Palmerston
1947	John McLean	St. Mary's	36	St. Mary's
1948	Jas. Craig	St. Mary's	36	St. Mary's
1949	William Bov	St. Mary's	36	St. Mary's
1950	William Robson	Saxon	121	Ailsa Craig
1951	Richard Twedale	Saxon	121	Ailsa Craig
1952	Seth Pride	Saxon	121	Ailsa Craig
1953	John Gunn	Saxon	121	Ailsa Craig
1954	Samuel Gillies	Saxon	121	Ailsa Craig
1955	Andrew Hardie	Saxon	121	Ailsa Craig
1956	Jno. Morgan	Saxon	121	Ailsa Craig
1957	John Alexander	Saxon	121	Ailsa Craig
1958	John Bowman	Saxon	121	Ailsa Craig
1959	George A. Mitchell	Saxon	121	Ailsa Craig
1960	Wm. Craig	Walkerton	84	Walkerton
1961	John Craig	Walkerton	84	Walkerton
1962	Alex. Lewis	Walkerton	84	Walkerton
1963	George Askin	Oak Leaf	159	Hamilton
1664	Joseph A. Farmer	Oak Leaf	159	Hamilton
1965	David Reid	Frontier	45	Windsor
1966	Chas. Willey	Frontier	45	Windsor
1967	Edward Prior	Frontier	45	Windsor
1968	Arch. Leitch	Frontier	45	Windsor
1969	Alex. Napier	Frontier	45	Windsor

No.	Name.	Lodge.	No.	Location
1970	John Smith	Frontier	45	Windsor
1971	R. H. Tilcomb	Frontier	45	Windsor
1972	W. Allen	Frontier	45	Windsor
1973	Jas. McGaroah	Frontier	45	Windsor
1974	Jno. Thomas	Frontier	45	Windsor
1975	Wm. Hortop	Frontier	45	Windsor
1976	Stephen T. Reeves	Frontier	45	Windsor
1977	John Hillman	Frontier	45	Windsor
1978	George Harburn	Frontier	45	Windsor
1979	Jas. Clark	Frontier	45	Windsor
1980	Jno. Carney	Frontier	45	Windsor
1981	Jas. A. Ramsay	Frontier	45	Windsor
1982	Wm. Liston	Frontier	45	Windsor
1983	Philip Lowry	Frontier	45	Windsor
1984	Fred. H. Laing	Frontier	45	Windsor
1985	R. Durdan	Frontier	45	Windsor
1986	Albert Wright	Frontier	45	Windsor
1987	W. Raper	Frontier	45	Windsor
1988	Geo. Latcham	Frontier	45	Windsor
1989	F. A. Wilkinson	Frontier	45	Windsor
1990	Jos. N. Lovell	Frontier	45	Windsor
1991	W. W. Holden	Frontier	45	Windsor
1992	H. H. Blackadder	Frontier	45	Widnsor
1993	Jas. Westaway	Frontier	45	Windsor
1994	J. E. D'Avignon	Frontier	45	Windsor
1995	Edward Nantais	Frontier	45	Windsor
1996	John Turver	Frontier	45	Windsor
1997	Jno. F. Wear	Frontier	45	Windsor
1998	Thos. Chater	Frontier	45	Windsor
1999	Jonas A. Grosch	Frontier	45	Windsor
2000	O. E. Fleming, P.G.	Frontier	45	Windsor
2001	Wm. Phillips	Frontier	45	Windsor
2002	Allen Phillips	Frontier	45	Windsor
2003	Daniel Clark	Frontier	45	Windsor
2004	Jas. McEwan	Frontier	45	Windsor
2005	John Rice	Frontier	45	Windsor
2006	John Percy	Canada	49	Toronto
2007	Joseph Barker	Canada	49	Toronto
2008	W. T. Bartlett	Canada	49	Toronto
2009	John Houson	Canada	49	Toronto
2010	W. J. Henderson	Canada	49	Toronto
2011	J. B. Richardson	Canada	49	Toronto
2012	Charles Camplin	Canada	49	Toronto
2013	William Brydon	Canada	49	Toronto
2014	Edward E. Pike	Canada	49	Toronto
2015	Edward Ash	Canada	49	Toronto
2016	George Dean	Canada	49	Toronto
2017	Robt. G. Smythe	Canada	49	Toronto
2018	Fred Gales	Fidelity	55	Seaforth
2019	Thos. Winchester, P.G.	Albert	194	Toronto
2020	George McGee, P.G.	Albert	194	Toronto

No.	Name.	Lodge.	No.	Location.
2021	W. Murchison	Albert	194	Toronto
2022	Abraham Charlton	Albert	194	Toronto
2023	Thos. Leaming	Albert	194	Toronto
2024	August Hertel	Grand Union	97	Berlin
2025	E. P. Clement	Grand Union	97	Berlin
2026	John D. Craig	Peterboro	111	Peterboro
2027	Frank Perry, P.G.	Peterboro	111	Peterboro
2028	J. D. Tully	Peterboro	111	Peterboro
2029	Harry Long	Peterboro	111	Peterboro
2030	J. T. Emmerson	Peterboro	111	Peterboro
2031	W. H. Foord	Peterboro	111	Peterboro
2032	Wm. Bacon	Peterboro	111	Peterboro
2033	R. J. Kidd	Peterboro	111	Peterboro
2034	Harry Evens	Peterboro	111	Peterboro
2035	W. R. Turner	Peterboro	111	Peterboro
2036	Henry Witmer	Clifford	214	Clifford
2037	Robert Rollinson	Clifford	214	Clifford
2038	J. Warmington	Clifford	214	Clifford
2039	Jas. Scott	Clifford	214	Clifford
2040	John Henderson	Clifford	214	Clifford
2041	G. W. Masales	Clifford	214	Clifford
2042	Jas. Hood	Clifford	214	Clifford
2043	Jas. Campbell	Clifford	214	Clifford
2044	Thos. J. Upton	Clifford	214	Clifford
2045	N. Eckel	Clifford	214	Clifford
2046	Fred Beck	Clifford	214	Clifford
2047	William Neil	Clifford	214	Clifford
2048	Rufus J. Stevens	Farmersville	237	Farmersville
2049	Wm. E. Long	Gore	34	Brantford
2050	Jno. R. Allan	Gore	34	Brantford
2051	Albert E. Harley	Gore	34	Brantford
2052	John Muirhead	Gore	34	Brantford
2053	J. W. Swan	Gore	34	Brantford
2054	W. D. Schultz	Gore	34	Brantford
2055	Frank S. Cole	Gore	34	Brantford
2056	Jas. C. Hyslop	Royal Oak	108	Forest
2059*	Jas. R. Thomson, P.G.	Frontier	45	Windsor
2060	Wm. Wear	Frontier	45	Windsor
2061	George Nevin	Frontier	45	Windsor
2062	Thos. H. Yates	Frontier	45	Windsor
2063	John Tuck	Oakville	132	Oakville
2064	D. A. Maxwell	Rose	28	Amherstburg
2065	Samuel McGee, P.G.	Rose	28	Amherstburg
2066	Alexander McGee	Rose	28	Amherstburg
2067	John Allen Auld, P.G.	Rose	28	Amherstburg
2068	Ernest G. Park	Rose	28	Amherstburg
2069	Jas. A. Graham	Rose	28	Amherstburg
2070	John P. Fillion	Rose	28	Amherstburg
2071	Louis Taylor	Rose	28	Amherstburg
2072	Thos. H. Kolfage	Rose	28	Amherstburg
2073	Samuel Jackson	Rose	28	Amherstburg
2074	Alfred Pulford	Rose	28	Amherstburg
2075	W. S. Cummiford	Woodslee	220	Woodslee

No.	Name.	Lodge.	No.	Location.
2076	Jacob Mitchell	Woodslee	220	Woodslee
2077	Wm. Nelson	Prince of Wales	230	Toronto
2078	Thos. Jackson	Prince of Wales	230	Toronto
2079	Hy. Monsell	Prince of Wales	230	Toronto
2080	R. Jas. Johnston	Prince of Wales	230	Toronto
2081	John Moore	Walkerton	84	Walkerton
2082	Malcolm Graham	Ivy	90	Parkhill
2083	Eben Leslie	Ivy	90	Parkhill
2084	J. T. Millard	Ivy	90	Parkhill
2085	J. A. Knapton	Ivy	90	Parkhill
2086	John Hamilton	Ivy	90	Parkhill
2087	E. K. Scott	Oakville	132	Oakville
2088	W. K. Wilson	Oak Leaf	159	Hamilton
2089	M. H. Sanders	Wilton	242	Toronto
2090	Jno. Cruickshank	Ivy	90	Parkhill
2091	John W. Pask	St. Lawrence	137	Brockville
2092	Wm. T. Carruthers	St. Lawrence	137	Brockville
2093	W. J. Nute	St. Lawrence	137	Brockville
2094	George A. Blair	Marion	131	Renfrew
2095	David Tait Elliott	Marion	131	Renfrew
2096	A. R. Currie	Western Star	149	Brussels
2097	J. B. Turner, P.G.M.	Crescent	104	Hamilton
2098	Robert Anderson	Ridgely	250	Oil Springs
2099	George Kerby	Ridgely	250	Oil Springs
2100	John Askew	Ridgely	250	Oil Springs
2101	Jas. L. Cairns	Acorn	230	Camlachie
2102	Frank Proctor	Acorn	236	Camlachie
2103	William Robinson	Acorn	236	Camlachie
2104	Herbert West	Acorn	236	Camlachie
2105	A. B. Terry	Lindsay	100	Lindsay
2106	Wm. S. Case	St. Mary's	36	St. Mary's
2107	David Murray	St. Mary's	36	St. Mary's
2108	Hal B. Donly, P.G.	Simcoe	161	Simcoe
2109	Alex. Brodie, P.G.	Broadview	294	Toronto
2110	Francis C. Reynolds	Vivian	146	Arnprior
2111	W. B. Seaton, P.G.	International	228	Bridgeburg
2112	J. G. Watts, P.G.	International	228	Bridgeburg
2113	A. B. Hurrell, P.G.	International	228	Bridgeburg
2114	Walter Qualtron	International	228	Bridgeburg
2115	Thos. Cowan	International	228	Bridgeburg
2116	Geo. H. Larmil	Vivian	146	Arnprior
2117	Peter Tait	Vivian	146	Arnprior
2118	H. Johnston, P.G.	Wilton	242	Toronto
†4	Lipman Walters	Canada	49	Toronto
†5		Eureka	30	London
1691*	Wm. McNaughton	Alpha	154	Almonte
1692*	Albert G. Horton	Alpha	154	Almonte

2057, 2058, plated, $4.00, in stock 5
2059 starts new 8k. gold jewel 4
* Watch Charm Jewels 2
† 50 year Honorable Veteran Jewels 3
† 8 k. Gold Jewel, $11.00 1

In Memoriam

The following is a List of Deaths reported during the year 1908 :

Name.	Age	Lodge.	No.	Location.	Date, 1908-9.
Grant, John	68	Brock	9	Brockville	May 13
Graham, Sr., Archie	68	"	9	"	Jan. 22
Nicholson, James	57	"	9	"	July 9
Gilmour, Edward	35	Cataraqui	10	Kingston	Jan. 12
Megarry, James	56	"	10	"	Feb. 3
Contrail, Chris. J.	27	"	10	"	April 7
Smeaton, John D.	38	"	10	"	May 29
Rutherford, A.	58	Otonabee	13	Peterboro	
High, A.	92	Union	16	St. Catharines	Feb. 1
Goodman, E.	73	"	16	"	April 9
Schickhina, Henry	70	"	16	"	Oct. 27
Carehy, John	47	Phœnix	22	Oshawa	
Abraham, O.	30	"	22	"	Sept. 21
Walker, Geo.	45	"	22	"	Nov. 24
Kerr, Wm.	68	Eureka	30	London	Sept. 3
Snyder, J. G.	31	"	30	"	Oct. 27
Eggleston, A.	54	Elgin	32	St. Thomas	March
Whitherden, C.	47	"	32	"	July
Hill, John Wesley	46	Gore	34	Brantford	June 30
Elliott, Augustus H.	46	"	34	"	Dec. 23
Wills, W. H.	38	Samaritan	35	Ingersoll	Jan. 6
Leigh, Spencer	50	"	35	"	April 23
Ewart, Wm.	80	"	35	"	Sept. 14
Sutherland, G. M.	73	"	35	"	Sept. 18
Calder, John	56	"	35	"	Oct. 10
Smith, Jno. S.	29	"	35	"	Oct. 17
Bruce, Alfred	22	"	35	"	Oct. 31
Leffler, W. D.	74	"	35	"	Nov. 10
Barned, F.	62	Forest City	38	London	June 24
Ching, Wm.	63	"	38	"	Dec. 16
Bain, W. G.	44	Avon	41	Stratford	May 15
Yeandle, R.	25	"	41	"	May 25
Fortune, W. W.	78	"	41	"	Aug. 3
Henderson, Thos.	68	"	41	"	Oct. 3

LIST OF DEATHS.—*Continued.*

NAME.	AGE	LODGE.	NO.	LOCATION.	DATE, 1908-9
Fraser, D. M.	62	Avon	41	Stratford	Dec. 9
Carmichael, J. H.	69	Excelsior	44	Hamilton	May 14
Bambrie, Geo.	29	"	44	"	June 14
Reid, Wm. J.	59	"	44	"	Dec. 29
Breen, Geo. P.	64	Frontier	45	Windsor	Feb. 9
Bushell, Wm.	51	"	45	"	April 15
Nicholson, Geo.	71	"	45	"	
Guppy, W. J.	73	Mount Zion	46	Newbury	Oct.
Rogers, Jno. A.	30	Unity	47	Hamilton	Jan. 13
Dingle, Wm. R.	79	"	47	"	June 28
Irvine, John	63	"	47	"	July 11
Ross, Jacob	45	"	47	"	July 29
Kerner, J. C.	67	"	47	"	July 24
Iredale, Jas. M.	55	"	47	"	Sept. 28
McCaudlist, Peter	75	"	47	"	Nov. 25
Peters, George	76	Dominion	48	London	Feb. 5
Coyne, W. P.	60	"	48	"	Mar. 20
Spittal, T.	41	"	48	"	April 9
Evans, John	66	Canada	49	Toronto	May 7
Norris, Henry	71	"	49	"	July 3
Raymond, Argo.	41	Otter	50	Tilsonburg	Nov. 22
Baker, D. H.	52	Covenant	52	Toronto	April 14
Grague, Wm. T.	44	Niagara Falls	53	Niagara Falls	May 15
Hood, Frank	37	"	53	"	Sept. 8
Wood, Samuel	63	Collingwood	54	Collingwood	May 11
Watson, George	24	"	54	"	July 21
Winsor, Harry	59	Q'n. City Ont.	56	Toronto	
Quinn, W. A.	43	"	56	"	Oct. 2
Bayes, Robt.	31	Kingston	59	Kingston	Dec. 8
Donnelly, Thos.	52	"	59	"	Aug. 24
Reeves, Daniel.	55	"	59	"	Aug. 12
Hurl, Wm.	71	Corinthian	61	Oshawa	Feb. 26
Hall, J. F.	48	"	61	"	May 3
Morris, W. A.	63	"	61	"	June 19
Dixon, W. C.	81	"	61	"	Aug. 30
Dinner, Wm.	72	"	61	"	Sept. 6
Harrison, Roy N.	26	Huron	62	Goderich	May 5
McCarthy, M.D., J.L.	65	Barrie	63	Barrie	May 11
Hare, Peter	64	Friendship	65	Petrolea	Feb. 6
Stokes, Wm.	64	"	65	"	Aug. 7
Stokes, Samuel	61	"	65	"	Dec. 18
Connell, Peter	45	Flo. Night'gale	66	Bowmanville	Jan. 27
Young, Nelson S.	59	"	66	"	June 4
Clark, David	22	"	66	"	Sept. 4

LIST OF DEATHS.—*Continued.*

NAME.	AGE	LODGE.	NO.	LOCATION.	DATE, 1907-9
Moodie, Robert	77	North Star	68	Stayner	Oct. 3
McKee, Thos	48	Hope	69	Harrietsville	May 30
Jones, John	60	Lucan	70	Lucan	Feb. 23
Forest, Charles	47	The Toronto	71	Toronto	July 22
Wilson, A. C	82	Eastern Star	72	Whitby	Mar. 4
Wood, W. D	56	Fergus	73	Fergus	Jan. 22
Young, F	61	"	73	"	June 3
Bennett, J. G	52	St. Thomas	76	St. Thomas	Jan. 8
Cheeseborough, Chas	68	"	76	"	Jan. 13
Titterington, E. C	51	"	76	"	Mar. 1
Launt, Mason	27	"	76	"	Mar. 7
Bowlby, S	55	"	76	"	May 9
Fulton, Daniel	34	"	76	"	Oct. 16
McCallum, D. J	42	"	76	"	Nov. 4
Gledden, W. L	63	Durham	78	Port Hope	Dec. 27
Hayden, Thos	71	"	78	"	July
Kyle, Chas. E	60	Nipissing	79	Uxbridge	Dec. 27
Johnson, George E	75	Amity	80	Prescott	Dec. 30, '07
Miller, Edward T	62	"	80	"	May 23
Harper, J. F	67	"	80	"	Aug. 2
Deshane, Wesley	51	Belleville	81	Belleville	Feb. 11
Roe, Robert	36	"	81	"	Nov. 5
Sills, Herbert	50	"	81	"	July 3
Brunet, Wm	55	Beaver	82	Ruthven	
Willis, Alex	42	Napanee	86	Napanee	Jan. 14
Lefebre, Ed	48	"	86	"	Sept. 1
Laplante, Fred	42	"	86	"	Nov. 5
Cumming, Jno. G	69	Empire	87	St. Catharines	Jan. 13
March, Alfred	66	"	87	"	Jan. 16
Mitchell, John	63	Olive Branch	88	Woodstock	Jan. 14
Stapley, J. W	47	"	88	"	June 2
Emslie, Geo	41	Reliance	89	Guelph	May 17
Hewer, Thos	59	"	89	"	Sept. 8
Reynett, Ed	63	Grand River	91	Paris	Oct. 23
Golds, Wm. J	73	"	91	"	Dec. 7
Dailey, Wm	55	Milton	92	Milton	Jan. 3
Simpson, J. A	52	"	92	"	May 19
Kendell, Jas. A	32	Western City	93	Chatham	
Kennedy, A. W	59	Aylmer	94	Aylmer	Jan. 29
Haight, Frank H	38	"	94	"	Oct. 6
Huffman, J. M	64	"	94	"	Nov. 15
Breding, Phillip	71	Grand Union	97	Berlin	
Percival, Geo. H	78	Peabody	99	Watford	May 15
Anderson, Jno. L	34	Cataract	103	Niag. Falls S.	Jan. 15

LIST OF DEATHS.—*Continued.*

NAME.	AGE	LODGE.	NO.	LOCATION.	DATE, 1908-9.
McMath, R. J	64	Cataract	103	Niag. Falls. S.	Mar. 12
Fischer, Albert	24	"	103	"	April 19
Kennedy, W. A.	60	"	103	"	April 21
Halliday, Wm.	59	Crescent	104	Hamilton	Mar. 9
Richardson, Geo.	68	"	104	"	Aug. 13
Lewis, Benj	67	"	104	"	Sept. 25
Wellington, Peter	47	St. Clair	106	Pt. Edward	Jan. 3
Mitchell, Jas. Reid	52	Waterloo	107	Galt	May 27
Fleming, J. W.	41	"	107	"	July 12
Connell, Wm	54	"	107	"	Nov. 23
Neelis, H. P	69	"	107	"	Dec. 26
Gustin, Chas.	79	Royal Oak	108	Forest	July 24
Coffen, H. A.	50	Orion	109	Georgetown	Nov. 29
Blight, W. H.	70	Laurie	110	Toronto	June 27
Tucker, W. J.	28	"	110	"	June 30
McCallum, W. J	36	Peterborough	111	Peterborough	June 22
McIntosh, L.	52	"	111	"	Dec. 11
Sawers, A.	35	"	111	Peterborough	Dec. 3
Acton, Chas. F.	52	Gananoque	114	Gananoque	Jan. 6
Flinder, E.	74	"	114	"	Feb. 16
Quinsay, Wm.	53	"	114	"	Dec. 30
Tomlinson, Stephen.	66	Harmony	115	Brantford	
Berry, Henry	29	"	115	"	
Millward, Richard.	57	Valley City	117	Dundas	Jan. 5
Hanna, G. C.	26	"	117	"	Oct. 2
Howard, Wm.	70	Sydenham Val.	120	Wallaceburg.	Oct. 7
Cassidy, Thos.	30	"	120	"	Oct. 30
Kimmerly, R.	77	Dresden	124	Dresden	Jan. 25
Oliver, Chas.	50	"	124	"	April 19
McNaughton, Geo.	49	"	124	"	May 26
Ironsides, Jno. D.	51	Sarnia	126	Sarnia	
Hanna, D.	30	"	126	"	
Stevenson, James	70	Glencoe	133	Glencoe	May 11
Gillespie, Donald	69	Peaceful Dove	135	Cannington	Dec. 22
Sanders, Jno. W.	62	Cobourg	136	Cobourg	Mar. 4
Hargreaves, Wm.	23	St. Lawrence	137	Brockville	Dec. 22
Scott, W.	57	Garnet	139	Mt. Forest	May
McDonald, Alex.	72	Bay of Quinte	143	Picton	Mar. 31
Tyner, W. G.	30	"	143	"	Oct. 15
Brodie, A.	78	Aurora	148	Aurora	Dec. 18
Prince, N. C.	23	"	148	"	Aug. 16
Bartram, Alex.	72	Sycamore	151	Arkona	Dec. 7
Addison, B.	55	Hayden	152	Norwich	April 8
Murray, J. E.	56	Wildey	153	Granton	Oct. 9

LIST OF DEATHS.—*Continued.*

NAME.	AGE	LODGE.	NO.	LOCATION.	DATE, 1908-9.
White, Wm.	67	Wildey	153	Granton	Dec. 8
Cudmore, George	60	Thamesville	157	Thamesville	Feb. 25
Markle, Samuel	42	Listowel	160	Listowel	Dec. 7
Burgoyne, W. H.	49	Romeo	164	Stratford	Feb. 5
Denike, W. B.	28	"	164	"	July
Willbie, J. H.	51	"	164	"	Sept. 5
Ross, John H.	26	Denovo	170	Port Elgin	Oct. 15
Sheils, Edward	70	"	170	"	Dec. 7
Duff, George	68	"	170	"	Dec. 28
Hall, Richard D.	62	Penetangore	172	Kincardine	Feb. 20
Creighton, Jas. F.	57	Owen Sound	180	Owen Sound	Oct. 21
Meriam, Sherman W	25	Tecumsch	182	Otterville	June 11
Smiley, Samson	57	"	182	"	Nov. 7
Rayner, W. A.	31	Germania	184	Waterloo	Feb. 11
Sullivan, Hugh	54	Parry Sound	189	Parry Sound	Oct. 13
Badcock, Samuel	67	Chorazin	190	London	Mar. 23
Dunn, J. R.	69	Albert	194	Toronto	Aug. 23
Butler, Richard	80	Florence	196	Florence	Aug. 21
Cross, A. C.	44	Beacon	201	Port Colborne	June 20
Campbell, Jno.	56	Pembroke	203	Pembroke	Dec. 18
Robinson, James	60	"	203	"	Dec. 23
Somerville, Robt.	33	Acton	204	Acton	Aug. 25
Wells, Wm.	44	Silver City	206	Tiverton	April 11
Chambers, Ernest	22	Alvinston	208	Alvinston	Feb. 28
McGregor, Peter	61	Brucefield	210	Brucefield	July 8
Hunter, Fred	45	Lily	211	Dorchester	Aug. 25
Van Horn, D. W.	61	Freestone	215	Beamsville	April 27
Lawson, Andrew	25	"	215	"	Oct. 14
Christman, Jacob	57	Elmira	216	Elmira	May 10
Trott, W. A.	59	Mt. Brydges	217	Mt. Brydges	Feb. 19
Snelgrove, W. Y.	65	"	217	"	Mar. 16
Roberts, Chas.	72	Enterprise	218	Essex	Jan. 31
Cooper, A. B.	48	"	218	"	Oct. 8
Argue, Jos.	57	Georgian Bay	219	Waubaushene	Aug. 2
Crowe, W. J.	37	Chesley	221	Chesley	Sept. 2
Queales, W. R.	41	Ottawa	224	Ottawa	Aug. 11
Gallagher, Frank	36	"	224	"	Oct. 31
Allen, T. H.	64	International	228	Bridgebury	Sept. 14
Woods, Wm.	48	"	228	"	Oct. 4
Steele, Peter	42	Pr. of Wales	230	Toronto	Jan. 7
Moir, Chas. W.	33	"	230	"	July 5
Thom, Geo. G.	49	"	230	"	Oct. 11
Camell, H.	33	Acorn	236	Camlachie	Jan. 27
Beencroft, Frank	27	Temple	238	Penetang	Nov. 26

LIST OF DEATHS.—*Continued.*

NAME.	AGE	LODGE.	NO.	LOCATION.	DATE, 1908-9.
Anderson, J. Wilson	49	Stirling	239	Stirling	May
McNeil, J. R	40	Carleton	240	Ottawa	Oct. 29
Robinson, A	31	Rideau	241	Smith's Falls	Feb. 4
Beatty, Robt	41	"	241	"	April 24
Morris, Robt. Geo	29	Wilton	242	Toronto	Feb. 23
Davidson, Jno. A	33	"	242	"	Dec. 15
Coyles, A. H. N	27	Port Arthur	244	Port Arthur	Sept.
Switzer, H. V. A	34	"	244	"	Oct.
Nelly, John F	59	Mallorytown	245	Mallorytown	Nov. 12
Bannister, Oliver	29	"	245	"	Sept. 29
Donald, James	62	Campbellford	248	Campbellford	Jan. 23
Mitchell, John	71	Bracebridge	251	Bracebridge	Aug. 29
Hewson, David M	41	Floral	252	Toronto	Jan. 11
Walsh, Samuel	47	"	252	"	Nov. 18
Clendenning, R	29	Thamesford	258	Thamesford	Jan. 11
Watt, Andrew	33	Meaford	260	Meaford	Nov. 13
Love, Geo. P	35	Gold Hill	261	Kenora	April 9
McMillan, W. John	45	Norwood	262	Norwood	Nov. 8
Roxburgh, Wm. E	74	"	262	"	Oct. 30
Johnson, Geo. S	44	Delta	265	Delta	May 29
Thomas, Stewart	58	Algoma	267	Fort William	Mar. 5
Utting, Wm	42	Woodstock	269	Woodstock	June 4
McMullen, Afred L	23	North Bay	271	North Bay	Jan. 17
Putnam, C	51	"	271	"	Nov. 30
McClure, David C	25	Lakeview	272	West Toronto	Feb. 18
Francis, John	42	Hastings	273	Hastings	Dec. 12
McLaughlin, Jos. A	38	Midland	274	Midland	Feb.
Dickie, Jas	26	Fairy	275	Huntsville	Sept. 30
Parks, A	42	Rockliffe	278	Ottawa	Feb. 16
Hancock, A. W. E	39	"	278	"	Mar. 23
Kerr, C	28	"	278	"	April 26
Savage, Samuel	66	"	278	"	July 1
Turner, Wm	68	Arthur	281	Sault Ste. M	May 3
McRae, Alex	23	"	281	"	Sept. 15
McNairney, Virgil	47	Sudbury	282	Sudbury	Mar. 1
Struthers, Dr. R. B	50	"	282	"	May 21
Smirl, Mahlon	31	Morewood	285	Morewood	Nov. 28
Netherby, A. W	40	Chesterville	288	Chesterville	Feb. 24
McKinnon, D. B	42	"	288	"	Aug. 12
Leitch, M. N	75	Rodney	291	Rodney	Dec. 25
Ketcheson, S. H	45	Thomasburg	293	Thomasburg	June 26
Ingram, H. A	25	Broadview	294	Toronto	Feb. 10
Davies, W. L	22	"	294	"	April 6
Ferguson, J. A	42	"	294	"	Dec. 11

LIST OF DEATHS.—*Continued.*

NAME.	AGE	LODGE.	No.	LOCATION.	DATE, 1908-9.
Nicholson, W.....	26	Pontypool....	296	Pontypool....	Feb. 1
Moore, John H.....	48	Bobcaygeon...	300	Bobcaygeon...	July 2
Lupton, Henry Wm.	28	Star.....	302	Crampton.....	June 20
Quick, W. J.....	78	Harrow.....	309	Harrow.....	Feb. 12
Zimmerman, S. C....	56	"	309	"	May 12
Davey, Geo.....	34	Prospect.....	314	Toronto.....	May 9
Westman, S. J.....	44	"	314	"	Sept. 26
Graham, James.....	36	Bevrie.....	318	Bervie.....	Feb. 20
Hews, Chas. J.....	50	Webbwood....	319	Webbwood....	Jan. 12
Norris, John.....	27	Central.....	322	Toronto.....	Dec. 26
Littlejohns, G. W...	46	Saugeen.....	327	Markdale.....	May 6
Littlejohns, Chas. W.	39	"	327	"	May 20
Burwash, Adam G..	33	Underwood...	328	Underwood...	April 1
Paterson, S.....	32	Social.....	333	Toronto.....	April 28
Clark, A. J.....	28	Alexandra....	337	Sutton.....	Aug. 28
Case, Ben. C.	50	New Ontario..	340	Thessalon.....	Dec. 13
Rigby, Thos.....	36	Coronation...	343	Tilbury.....	Jan. 8
Chalmers, Robert...	41	" ...	343	"	June 9
Ward, Thos. H.....	35	" ...	343	"	Sept. 20
No name given.....	..	Dunedin.....	345	Glamis.....	.....
Scott, W. H.....	28	Bessemer.....	346	Sault Ste. M...	Oct. 19
Moore, D. A.....	32	" ...	346	"	Nov. 12
Cissons, H. J. F....	35	Cascade.....	351	Cascade.....	Sept. 14
Eaton, Jacob.....	28	Minnehaha....	353	Sturgeon Falls.	Nov. 11
Murray, Angus.....	30	Lion's Head...	355	Lion's Head...	June
Clowes, F. H.....	28	Rosedale.....	357	Toronto.....	Mar. 19
Graham, H. D.....	33	Haileybury.....	364	Haileybury....	Oct. 7
Dalgleish, A. J.....	33	St. David's....	367	St. David's....	April 26
Gange Geo.....	46	Integrity.....	373	Toronto.....	May 11
Yeomans, John S...	50	Golden Link...	375	Colborne.....	May 7
Mitchell, Wm.....	56	Mystic.....	378	Marmora.....	Dec. 23
Bell, James.....	40	Tamworth...	392	Tamworth....	Aug. 6

Bro. Joseph Oliver, from the Committee on General Purposes, presented the report of that Committee, which was referred to the Committee on Distribution.

REPORT OF THE COMMITTEE ON GENERAL PURPOSES.

To the Grand Lodge of Ontario, I.O.O.F.

BRETHREN,—Your Committee on General Purposes beg to submit their report for the year as follows :

The instructions laid down for their guidance at the last session of the Grand Lodge have, in so far as possible, been carried out.

The jewels for the thirty-one Past Grand Masters ordered by the Grand Lodge at its last session were procured from the successful tenderers, Bros. Mortimore and Blackeby. Every possible care was exercised to have the design, style and size, quality such as would reflect well on the Grand Lodge.

Possibly a no more neat jewel for a Past Grand Master has before been issued. The jewels are certainly a credit to the manufacturers, and the Grand Lodge of Ontario, which has in this way paid a just tribute to its tried and true Past Grand Masters.

The jewels cost $40.00 each when purchased, in lot of 20 or more, engraving extra, so that the jewels procured exceeded the appropriation made by $7.58. Your Committee considered the jewels not complete without suitable engraving, therefore had them all engraved.

Your Committee procured a jewel for our present Grand Master, Bro. McBride, whose term expires with this session.

Your Committee desire that the Grand Lodge should adopt a stated policy as to the printing of portions of the Grand Officers' reports, both as to the sessions of the Grand Lodge and as to time of the Industrial Exhibition.

Your Committee are fully alive to the value of judicious advertising on both these occasions, but prefer that the extent of such notices be settled by the Grand Lodge, which instructions they will strictly carry out.

During the year such supplies as were required in quantities were procured by tender, and the lowest in each case accepted, care being taken as to quality and workmanship.

Again the tender of the Bryant Press for printing the Grand Officers' Reports and the proceedings of the Grand Lodge Session of 1909 was accepted, the price being the same as that of last year, the work and service of that firm having been in every way satisfactory in the past.

Circulars and regular printing required during the year have been procured from Bros. W. S. Johnston and Sons, as heretofore. The service has been satisfactory in every respect.

The typewriting machine used by the Chairman of the By-law Committee having worn out, a new up-to-date typewriter was purchased for that office, and has proven satisfactory.

Your Committee approve and heartily endorse the action of the Grand Master in issuing an invitation to our neighboring State Grand Lodges for their Executive Officers to attend the Session at Ottawa, as we believe these interchanges of fraternal courtesies between the neighboring Grand Lodges will prove of great value in cementing the growing feeling of brotherhood which so happily exists at the present time.

Your Committee congratulate the Grand Lodge and the Order in Ontario on the great success of the year's labors, and while we approve in a great measure of the policy which has of late worked so well in establishing new lodges, at the same time we feel that the greatest of care must be exercised, so that no weak or doubtfully prosperous lodge shall be instituted. The starting of a new lodge of our Order in a small or any community is a very serious thing, both to the country and to the Order, as on the success or failure of the lodge so much of good or ill depends, to all interested.

Fraternally submitted.

JOSEPH OLIVER, *P.G.M.*,
Chairman.

August 11th, 1909.

Rep. Robt. Meek, from the Committee on Distribution, presented the following Report, which was adopted :

Report No. 2.

OTTAWA, August 11th, 1909.

To the Grand Lodge of Ontario, I.O.O.F.:

Your Committee on Distribution beg to report a reference of the following matters contained in the Grand Officers' Reports to the several Committees as under :

To the Committee on the State of the Order :

Grand Master's Report—Introductory paragraph, and clauses 1, 5, 8, 9, 10, 17, 21, 23, 25, 28 and 30.
Deputy Grand Master's Report—Pages 93-98.
Grand Warden's Report—Pages 99-104.
Grand Secretary's Report—Introductory paragraph, from pages 105-107. Clauses 1, 18, 23, 24, 28, 31, and concluding paragraphs on pages 133 and 134.
Annual Statements on pages 144-149.

To the Committee on Finance :

Grand Master's Report—Clauses 18, 26, 27, 29.
Grand Secretary's Report—Clauses 2, 3, 4, 5, 7, 8, 9, 11, 12, 15, 16.
Financial Statement on pages 135-143.
Auditors' Report on page 143.
Grand Treasurer's Report—Pages 153-159.

To the Committee on Districts :

Grand Master's Report—Clause 2, pages 23-25.
Grand Secretary's Report—Clauses 13 and 14.
Such other matters as may be referred to it by the Grand Lodge.

To the Committee on Petitions and Correspondence :

Grand Master's Report—Clause 3, on pages 26-33.

To the Committee on Fraternal Relations :

Grand Master's Report—Clause 4, on pages 33 and 34.

To the Committee on Judiciary :

Grand Master's Report—Clause 7, decisions from pages 36 to 60 inclusive, and clause 14, Dispensations.

To the Committee on In Memoriam :

Grand Master's Report—Clause 6.
Grand Secretary's Report—Clause 21,
List of dead on pages 201, 202, 203, 204, 205, 206 and 207.

To the Committee on Rebekah Degree :

Grand Master's Report—Clause 13.
Grand Secretary's Report—Clause 25.

To the Committee on Appeals :

Grand Master's Report—Clause 15.

To the Committee on Legislation :

Grand Master's Report—Clause 19.
Grand Secretary's Report—Clause 10, 17, 19, 20, and last clause of 27.

To the Advisory Committee, O.F.R.A.:

Grand Master's Report—Paragraph referring to the Annual Meeting.
Grand Secretary's Report—Clause 30, Letter of the Secretary-Treasurer.
Record of the Association from 1875 to 1909, page 132.

To the Committee on Mileage and Per Diem :

All matters pertaining to Mileage and Per Diem of members attending this Grand Lodge session.

To Special Committee No. 1 :

Grand Master's Report—Clause 15, with reference to the services of the Grand Lodge Solicitor.
Grand Secretary's Report—Clause 6, referring to the case of Silver City Lodge *vs.* Guarantee Company, and the action of the Grand Lodge Solicitor with regard thereto.

To Special Committee No. 2 :

Grand Master's Report—Clause 16, paragraph 1.
Grand Secretary's Report—List of members given Veteran's Jewels during the year, pages 196, 197, 198, 199 and 200.

To Special Committee No. 3 :

Grand Master's Report—Clause 20, respecting proposed amendments in the Constitution, By-laws, etc., of the Sovereign Grand Lodge, and Clause 22, paragraphs 1 and 2.
Grand Secretary's Report—Clause 27.

To Special Committee No. 4 :

Grand Secretary's Report—Clauses 22, 26 and 29.
Your Committee move the adoption of this Report.
All of which is respectfully submitted.

R. MEEK, *Chairman.*
JAMES S. ROWE.

The following was adopted, on motion of Reps. P. T. Coupland and D. C. MacDougall, of the Committee on Mileage and Per Diem :

Resolution No 3.

Resolved,—That the Officers of the Grand Lodge, Representatives and others serving on Committees, entitled to mileage and per diem at this session of Grand Lodge, be paid at the rate of five cents per mile one way of the usual travelled route and two dollars per day while in session of Grand Lodge.

Rep. A. H. Blackeby gives notice that at a subsequent session of this Grand Lodge he will move to amend Clauses 25, 43, 57 and 103, Constitution of Subordinate Lodges.

NOTICE OF MOTION

Bro. W. H. Hoyle, P.G.M., gives notice that at the next annual meeting of this Grand Lodge he will move the following :

WHEREAS, by virtue of a Proclamation issued by the Supreme Grand Lodge of the United States in the year 1846, the old Province of Canada was accorded a Charter erecting it into a separate jurisdiction under the Sovereign Grand Lodge of British North America ;

AND WHEREAS, it soon became apparent that owing to the absence of railway and other modern means of transportation the immense area to be traversed, the sparse population of the country and

the lack thereby of enjoying the social intercourse so essential to the upbuilding of fraternal associations such as ours the action proved to be premature and had to be rescinded in the year 1853, giving place to the present harmonious if not altogether satisfactory alliance with the Sovereign Grand Lodge ;

And Whereas, the Dominion of Canada with its pride of self government, peculiar wants and interests of its own to solve, a strong desire to cultivate closer fraternal relationship with our brother Odd Fellows in our ever-increasing Provincial Grand Lodges stretching from the Atlantic to the Pacific and having a membership of sixty thousand, exclusive of those comprising the Encampment and Rebekah branches of our Order ;

It is therefore resolved that a Special Committee of this Grand Lodge be appointed by the Grand Master to communicate with the Grand Lodges of this Order within the Dominion of Canada as to the desirability of instituting the necessary procedure to secure the re-establishment of a Sovereign Grand Lodge for Canada upon the lines somewhat similar to those which have been accorded to Austria and Germany and other nations outside the United States of America, and to report thereon to this Grand Lodge at the session of 1911.

The Grand Master announced his appointment of the following Standing and Special Committees, viz.:

Committee on Credentials—

Bros. J. B. King, Grand Secretary ; Reps. W. J. Mannahan, St. Lawrence Lodge, No. 137, Brockville ; Geo. Lucas, St. Clair Lodge, No. 106, Pt. Edward ; J. F. Brush, Royal Oak Lodge, No. 108, Forest.

Committee on Distribution—

Reps. R. Meek, Cataraqui Lodge, No. 10, Kingston ; Geo. Rice, Dresden Lodge, No. 124, Dresden ; J. S. Rowe, Saugeen Lodge, No. 327, Markdale.

Committee on Laws of Subordinates (Appointed in Interim)—

Reps. H. W. Hoyle, P.G.M., Cannington ; Donald Robertson, Union Lodge, No. 16, St. Catharines ; J. H. Magill, Durham Lodge, No. 78, Port Hope ; Alf. Coyell, Canada Lodge, No. 49, Toronto ; J. A Macdonald P.G.P., Arnprior.

COMMITTEE ON FINANCE—

Reps. Jos. Oliver, P.G.M.; M. C. Elliott, Glencoe Lodge, No. 133, Glencoe ; W. Sutton, Simcoe Lodge, No. 161, Simcoe ; H. J. Guppy, Carleton Lodge, No. 240, Ottawa ; R. Horne, Sudbury Lodge, No. 282, Sudbury ; Jno. Galna, Parry Sound Lodge, No. 189, Parry Sound ; Wm. Fountain, Imperial Lodge, No. 391, Toronto ; F. D. Kent, Thornbury Lodge, No. 243, Thornbury ; H. B. Fetterley, Oriental Lodge No. 163, Cornwall.

COMMITTEE ON GENERAL PURPOSES—

Reps. Joseph Oliver, P.G.M., Toronto ; J. B. King, Grand Secretary, Toronto ; W. J. McCormack, Grand Treasurer, Toronto.

COMMITTEE ON LEGISLATION—

Reps. A. H. Blackeby, Onward Lodge, No. 399, Mt. Albert ; F. S. Evanson, Amity Lodge, No. 80, Prescott S. A. Poplestone, Exeter Lodge, No. 67, Exeter ; Geo. Swift, Reliance Lodge, No. 89, Guelph ; F. A. Dales, Stouffville Lodge, No. 384, Stouffville ; G. J. Campbell, Niagara Falls Lodge, No. 53, Niagara Falls ; W. J. Foster, Queen City of Ontario Lodge, No. 56, Toronto ; Adam Irving, Manitou Lodge, No. 370, Manitowaning ; J. O. Herity, Naomi Lodge, No. 116, Markham.

COMMITTEE ON STATE OF THE ORDER—

Reps. Jno. Donogh, P.G.M.; Geo. Latcham, Frontier Lodge, No. 45, Windsor ; H. G. Robertson, Barrie Lodge, No. 63, Barrie ; R. H. Brimson, Pyramid Lodge, No. 156, Newmarket ; C. W. Cowherd, Gore Lodge, No. 34, Brantford ; Chas. A. Byam, New Liskeard Lodge, No. 352, New Liskeard ; R. F. Morrow, Peterboro Lodge, No. 111, Peterboro ; C. W. Postlethwaite, Balmoral Lodge, No. 280, Merrickville ; A. W. Rixon, Meaford Lodge, No. 260, Meaford.

COMMITTEE ON JUDICIARY—

Reps. J. T. Hornibrook, P.G.M., Toronto ; Hy. White, P.G.M., Port Hope ; W. S. Johnston, P.G.M., Toronto ; D. M. McIntyre, Granite Lodge, No. 363, Kingston ; Guy Luke, Unity Lodge, No. 47, Hamilton ; C. N. McAllister, Stella Lodge, No. 125, Carleton Place ; W. F. Clark, Huron Lodge, No. 62, Goderich ; H. A. Bald, Empire Lodge, No. 87, St. Catharines.

COMMITTEE ON APPEALS—

Reps. O. L. Lewis, P.G.M., Chatham ; T. Woodyatt, P.G.M., Brantford ; G. F. Ruttan, Napanee Lodge, No. 86, Napanee ; C. F. Maxwell, St. Thomas Lodge, No. 76, St. Thomas ; R. D. Gibson, Waterford Lodge, No. 235, Waterford ; Wm. Floyd, Cascade Lodge, No. 351, Ft. Frances ; Hector Logan, Beaverton Lodge, No. 249, Beaverton ; J. J. Hartt, Geneva Lodge, No. 320, Orillia.

COMMITTEE ON MILEAGE AND PER DIEM—

Reps. P. S. Coupland, St. Mary's Lodge, No. 36, St. Mary's ; S. C. Parks, Wilton Lodge, No. 242, Toronto ; W. S. Anderson, Penetangore Lodge, No. 172, Kincardine; W. H. Biden, Sydenham Valley Lodge, No. 120, Wallaceburg ; R. H. Hudson, Hill Crest Lodge, No. 409, Richmond Hill ; Jno. Madill, Pt. Arthur Lodge, No. 244, Pt. Arthur ; R. Gamble, Manotick Lodge, No. 295, Manotick ; D. P. McDougall, Maxville Lodge, No. 331, Maxville ; R. J. Ross, Brighton Lodge, No. 362, Brighton.

COMMITTEE ON PETITIONS AND CORRESPONDENCE—

Reps. J. B. Turner, P.G.M.; D. M. Walker, Union Lodge, No. 16, St. Catharines ; Wm. Cairns, Liberty Lodge, No. 323, Berlin ; A. T. Lawson, Rockliffe Lodge, No. 278, Ottawa ; W. H. Manning, Samaritan Lodge, No. 35, Ingersoll ; Eli Williamson, Lindsay Lodge, No. 100, Lindsay ; W. J. Fletcher, Alliston Lodge, No. 171,

Alliston ; S. W. Brown, Emerald Lodge, No. 173, Dunnville ; G. J. Black, Warkworth Lodge, No. 397, Warkworth.

COMMITTEE ON DISTRICTS—

Reps. J. W. Miller, Otonabee Lodge, No. 13, Peterboro ; W. T. Sine, Stirling Lodge, No. 239, Stirling ; Samuel Keyzer, Howard Lodge, No. 58, Strathroy ; W. J. Jackson, Cobalt Lodge, No. 379, Cobalt ; J. H. Crysler, Canada Lodge, No. 49, Toronto ; Harry Day, Excelsior Lodge, No. 44, Hamilton ; J. H. Martin, Rodney Lodge, No. 291, Rodney ; Geo. A. Dowsley, Gananoque Lodge, No. 114, Gananoque ; J. J. Hewitt, Bracebridge Lodge, No. 251, Bracebridge.

COMMITTEE ON ELECTION RETURNS—

Reps. Geo. Bell, Ottawa Lodge, No. 224, Ottawa ; A. G. Carscadden, Riverdale Lodge, No. 350, Toronto ; J. G. Fair, Dolman Lodge, No. 174, Ayr ; W. J. Ranson, Amity Lodge, No. 80, Prescott ; M. Sinclair, The Toronto Lodge, No. 71, Toronto ; F. M. Zarnke, Grand Union Lodge, No. 97, Berlin ; A. E. Ketch, Alvinston Lodge, No. 208, Alvinston ; E. D. Bowlby, Aylmer Lodge, No. 94, Aylmer ; E. E. Fisher, Valley City Lodge, No. 117, Dundas.

COMMITTEE ON REBEKAH DEGREE—

Reps. Dr. Cl. T. Campbell, P.G.S.; Jno. Gibson, P.G.M., Sarnia ; W. Barlow, Waterloo Lodge, No. 107, Galt ; L. C. Pascoe, Belleville Lodge, No. 81, Belleville ; Thos. Mulligan, Cambridge Lodge, No. 188, Preston ; Carl Heber, Electric City Lodge, No. 313, Chippewa ; J. D. McGregor, Wheatley Lodge, No. 330, Wheatley.

COMMITTEE ON IN MEMORIAM—

Bros. J. E. Farewell, P.G.M.; J. W. Harris, Triumph Lodge, No. 380, Burk's Falls ; H. G. Robertson, Crescent Lodge, No. 104, Hamilton.

COMMITTEE ON FRATERNAL RELATIONS—

Reps. R. H. James, Corinthian Lodge, No. 61, Oshawa ; A. W. Richardson, Cataraqui Lodge, No. 10, Kingston ; J. B. Williams, Sarnia Lodge, No. 126, Sarnia.

CUSTODIANS OF SECRET WORK—

Bros. E. F. Leidy, Broadview Lodge, No. 294, Toronto ; W. J. Moore, St. Lawrence Lodge, No. 137, Brockville.

SPECIAL COMMITTEE NO. 1—

Reps. W. H. Woods, M.D., Mt. Brydges Lodge, No. 217, Mt. Brydges ; W. C. Benson, Progress Lodge, No. 158, Guelph ; L. M. Yates, Listowel Lodge, No. 160, Listowel ; Jno. Power, Brock Lodge, No. 9, Brockville ; Walter Fairbairn, Dominion Lodge, No. 48, London ; J. L. Cruickshank, Weston Lodge, No. 200, Weston ; Wm. Ferguson, Forest City Lodge, No. 38, London.

SPECIAL COMMITTEE NO. 2—

Bros. Dr. Jas. McLurg, P.G.M.; F. W. Martin, Bay of Quinte Lodge, No. 143, Picton ; Jos. Ranton, Gordon Lodge, No. 247, Palmerston ; Byron F. Richardson, Victoria Lodge, No. 64, Hamilton ; Wm. Hepburn, Romeo Lodge, No. 164, Stratford ; J. McG. Macoomb, Rideau Lodge, No. 241, Smith's Falls ; Robt. Rae, Model Lodge, No. 147, Wyoming.

SPECIAL COMMITTEE NO. 3—

Bros. G. S. Macdonald, Beacon Lodge, No. 201, Pt. Colborne ; Thos. G. Anderson, Oak Leaf Lodge, No. 159, Hamilton ; F. A. Scott, Western Star Lodge, No. 149, Brussels ; R. J. Diack, Kingston Lodge, No. 59, Kingston ; Wm. Fraser, Grand River Lodge, No. 91, Paris ; C. A. Dalby, St. David's Lodge, No. 367, St. David's ; Ezra McDonald, Concord Lodge, No. 142, Kingsville.

SPECIAL COMMITTEE NO. 4—

Bros. J. R. Gregory, York Lodge, No. 381, Toronto ; J. F. McCreery, Enterprise Lodge, No. 218, Essex ; H. B. Mogk, Elmira Lodge, No. 216, Elmira ; W. M. Hogg, International Lodge, No. 228, Bridgeburg ; Jacob Laschinger, Nith Lodge, No. 96, New Hamburg ; R. J. Allen, Wellington Square Lodge, No. 178, Burlington ; E. Coldrey, Earnscliffe Lodge, No. 283, Ottawa.

It being announced that the Deputation from the City Council had arrived to accord to the Grand Lodge the civic welcome, the following was unanimously agreed to :

Resolution No. 4.

Resolved,—That a recess be now taken to receive His Worship the Mayor and other civic dignitaries.

Bro. A. T. Lawson, D.D.G.M., introduced Controller Mr. George Wilson, Acting Mayor of Ottawa, and Ald. Stroud, who, on behalf of the Corporation of the City of Ottawa expressed in happy extempore speeches most cordial welcome to the Grand Lodge, and on behalf of the Corporation of Ottawa extended a cordial invitation for the body to attend a civic reception at Britannia Park on Thursday evening at 8 o'clock.

The Grand Master, Bro. A. B. McBride, in a most happy address acknowledged the greetings, and on behalf of the Grand Lodge accepted the invitation to Britannia Park.

Bro. A. T. Lawson, D.D.G.M., on behalf of Ottawa District, No. 40, presented the following :

Grand Master, Grand Officers, and Brethren :

As D.D.G.M. of Ottawa District No. 40, and Chairman of the General Committee, I have great pleasure in welcoming Grand Lodge to the Capital City of this vast Dominion, for the purpose of holding your Fifty-fifth Session.

All the Lodges situated in Ottawa frankly expressed their exultation on learning the decision of Grand Lodge to hold its Session here, knowing full well that the outcome would be to urge the diffident and sometimes thoughtless public to enroll themselves under our

noble banner. It is very often the fact, that until such an institution as ours figuratively knocks at the door of the man in the street with the purpose of acquainting him with the character, the importance, and the many objects appertaining to our Order, he has hardly realized that such an Institution is in existence. Undoubtedly he had often observed our sign of fidelity, but his diffidence as to enquiry has always held him back. Now, Brethren, this great meeting to-day of the flower of Odd Fellowship assembled here in Session, and the functions appertaining thereto, must prove to him and to all that it is of widespread benefit to humanity—the Independent Order of Odd Fellows.

Brethren, do not imagine that I am about to inflict upon you a long, wearisome address. That is far from my intention ; but nevertheless I must ask your forbearance for a short time. I will be as brief as possible.

Many years ago, in 1821, when George the Fourth was King, the first Grand Lodge was established. Many thanks are due to those loyal and energetic workers who then formed the nucleus of what is now one of the greatest of fraternal organizations—the I. O. O. F. During the period that has intervened between then and now much has been done by Odd Fellowship. I am proud to be able to say that we are recognized and appreciated by all sorts and conditions of men. We have had amongst us and still have men who have risen to distinctive and representative positions in citizenship. In social and political circles we are known and our Order revered. Comparisons are odious, therefore I refrain from making them, but I must remark in passing that there are many organizations of a similar character to our own that aid their brethren in a like manner, a distinction possessing a great difference. They are offshoots and copies of our noble Order. Equals there are none.

It is twenty-six years since Grand Lodge assembled here, and during the time that has intervened I am happy to say, and I am confident that you will be pleased to hear, that vast progress has been made in Odd Fellowship, not only in this fair city of ours, but throughout the whole of Ontario.

Each branch of our noble Order has a strong membership. In Ottawa alone, since your last memorable visit, we have grown from comparative childhood in 1883 to virtual manhood in 1909. Our membership during that period has increased from 120 members with two Lodges to 1500 members with five Lodges, and that you will agree is extremely gratifying. The Encampment is in a most healthy and prosperous condition. That branch of our Order has recently received congratulations from the Grand Patriarch upon the work performed during last term.

In referring to the Sisters of Hazel Rebekah Lodge (whose numbers are now over 200), let me take the opportunity of saying how proud we Odd Fellows are of the enthusiasm and loyalty always shown by this Lodge. Assistance is always forthcoming from the Rebekahs in the furtherance of any scheme having for its object the advancement of the Sign Manual of our noble Order—Friendship, Love, and Truth. Much is due to our Sisters for our assured success in Odd Fellowship.

Canton Outaouais No. 9, although but an infant (as a matter of fact, aged one year) has already made such strides as to justify me asserting that a good impression will be made by them at next Grand Lodge meeting.

Touching upon the last but certainly not the least branch of our Order, namely, the Insurance Branch, I am happy to say that our Brethren have not been slow to avail themselves of this very necessary institution for help in troublous times. Congratulations are due to the very capable and energetic officials in our city connected therewith whose efficiency has been proven.

Grand Master, Officers and Brethren, in conclusion, let me say how greatly I feel honoured by the presence here, of so many distinguished guests. As Odd Fellows we are pleased indeed to meet those who have risen to distinction and honour.

To you, Grand Master, we extend the warmest congratulations on your elevation to the high office you now hold ; by the maintenance of which you have earned great credit and appreciation. We feel, and rightly so, that it is a special honour to have this privilege of welcoming fraternally Grand Lodge Officers and Brethren to this beautiful city, and hope and trust that your visit here will create a favourable impression, and that it will be both pleasing and profitable.

The Mayor and Controllers will extend to you an invitation to be with them on Thursday evening, and I hope you will avail yourselves of the opportunity to aecept.

During your perambulation through the City you will no doubt agree that we are justified in claiming our City as beautiful.

I wish to call your attention to our souvenir book and to take this opportunity of thanking all those who have helped in its compilation. It is impossible to add to such a concise and true commentary, but I am satisfied that you will fully endorse all that is said there after you have visited Ottawa.

Grand Master, Grand Officers, and Brethren, I think I have taxed your patience sufficiently, but in extenuation let me say that as D.D. G.M., I am proud of my office, and more than proud of the I. O. O. F.

The public eye and the public press will note how the principles of Odd Fellowship are embodied in you. Therefore, knowing this, I feel confident that through your visit to Ottawa the membership of the Independent Order of Odd Fellows will be considerably augmented.

Let brotherly love continue.

The Grand Master made an eloquent and most suitable response, expressing in kindly words the appreciation of the Grand Lodge for the address presented.

The recess was then closed and the Grand Lodge resumed its ordinary business.

The following was adopted on motion of Rep. A. H. Blackeby and Bro. R. R. Brett, P.G.M. :

Resolution No 5.

Resolved,—That fraternal greetings be wired to the Grand Lodges of Alberta and the Maritime Provinces, now in Annual Session at Strathcona and St. John.

Resolution No. 6.

The following, moved by J. B. Turner, P.G.M., seconded by W. H. Hoyle, P.G.M., was adopted :

Resolved,—That the constitution of Grand Lodge be amended by adding to Sec. 13 of G. L. Constitution, the Committee on Finance, the Committee on Legislation, the Committee on State of the Order, the Committee on Judiciary, the Committee on Appeals, shall be required to present their reports at either of the first two sittings of the Grand Lodge, and that such reports be then laid over for consideration at the following sitting of the Grand Lodge.

Bro. W. H. Hoyle, P.G.M., from the Committee on Laws of Subordinates, submitted the following report, which was adopted :

To the Grand Lodge of Ontario, I. O. O. F.:

Your Committee on Laws of Subordinates beg to report as follows :

It affords us great pleasure to report to the Grand Lodge the manifest desire of the Subordinate Lodges in this jurisdiction to comply with the legislation enacted for their financial benefit by this Grand Body, as evidenced in the bv-laws and amendments which have been submitted for our consideration during the past year.

Very few irregularities have taken place by the officers of our Lodges which we desire to point out for their future guidance in submitting the by-laws and amendments to this Committee, viz :

(*a*) The forwarding of only one copy instead of being in duplicate as required by the constitution.

(*b*) The signatures attached to the by-laws should be signed by the Noble Grand and the Recording Secretary instead of the Committee appointed by the Lodge to repair the same.

(*c*) A certificate should always be attached to the said by-laws and amendments in order to indicate that the same have been passed in a constitutional manner by the Lodge.

It is very gratifying to note that a large majority of the Lodges have made provision for the establishment of a "Nurse Fund," thereby enabling them to meet the increasing demand upon the Lodge for the payment of nursing without depleting the "General Fund" for that purpose, particularly as the medical profession is frequently making additions to the list of infectious and contagious diseases, so that in the future it will be very difficult to determine between those so classified and the remaining few diseases which may be considered as non-contagious. A word to the wise in this respect should be deemed to be sufficient for all concerned to protect themselves financially without further delay.

From the perusal of the by-laws submitted to your Committee during the past year we gather that there is an increasing tendency to largely augment the amount paid for Sick Benefits during the first five or six weeks of a brother's illness, running in some instances so high as five and six dollars per week, and the corresponding lessening of the amount to be paid for that purpose during the balance of the year in order to keep within the constitutional limit. Without any attempt on our part to dictate to the Lodges or interfere with the expenditure of their funds in any way, (so long as their by-laws keep within the prescribed limit governing the payment of Sick Benefits), yet we may be pardoned for intimating that the six dollars per annum now paid as dues by the majority of our Lodges to carry out their financial obligations with the members of their respective Lodges will be taxed to the uttermost to keep the treasury of the Lodge in a healthy financial condition.

All of which is respectfully submitted.

W. H. HOYLE, *Chairman*
ALFRED COYELL
D. ROBERTSON
J. H. MAGILL
JOHN A. MACDONALD.

The Grand Secretary reported that, as instructed by the Grand Lodge, he had sent the following telegrams :

OTTAWA, CANADA, August 11th, 1909.

O. E. Tisdale, Grand Secretary I.O.O.F., Strathcona, Alberta :

To its Baby Sister in the West the Grand Lodge of Ontario sends fraternal greetings and wishes for it a year of peace, prosperity and progress all along the line.

J. B. KING, *Grand Secretary.* A. B. McBRIDE, *Grand Master.*

OTTAWA, CANADA, August 11th, 1909.

Grand Secretary I.O.O.F., St. John, N.B.:

In annual meeting assembled, the Grand Lodge of Ontario sends fraternal greetings to its sister Grand Lodge meeting in the flourishing maritime city of St. John, and wishes for it a pleasant and profitable session.

J. B. KING, *Grand Secretary.* A. B. McBRIDE, *Grand Master.*

Bro. Cl. T. Campbell, P.G. Sire, read the following telegram from Bro. B. H. Woodell, Grand Secretary of the Grand Lodge of North Carolina :

RALEIGH, NORTH CAROLINA.

Hon. Cl. T. Campbell, Russell House, Ottawa :

Past Grand Sire Chas. Manly Busbee died in this city this morning.

B. H. WOODELL, *Grand Secretary.*

On motion of Bro. Cl. T. Campbell, P.G. Sire, it was ordered that the Grand Secretary wire to Bro. Woodell the sympathy of the Grand Lodge of Ontario with the family and friends and the Order in North Carolina on the death of our late brother, Past Grand Sire C. M. Busbee, which duty was at once done.

The Grand Warden announced that our invited guests were present, whereupon business was suspended for a time and the distinguished guests were appropriately received and welcomed to the Grand Lodge of Ontario.

Bro. Cl. T. Campbell, P.G. Sire, introduced Bro. A. S. Pinkerton, Past Grand Sire, of Worcester, Mass.; Bro. Collett, Grand Master, and J. W. Perkins, Grand Secretary, of the same State.

Rep. Jno. T. Hornibrook, P.G.M., introduced Bro. J. S. Montgomery, Grand Master, and Bro. J. H. Mackey, Grand Secretary, of Pennsylvania.

Bro. Jno. Donogh, P.G.M., introduced Bros. E. T. Pratt, Grand Patriarch, and W. S. Hutchinson, Grand Secretary, of Connecticut.

Bro. O. L. Lewis introduced Bros. W. H. Friday, Grand Master, and Bro. Bullenkamp, Grand Treasurer of the State of New York.

The Grand Master introduced Bros. Wm. Kennedy, Grand Master ; W. S. McCorkell, Deputy Grand Master ; T. J. Potter, Grand Secretary ; and D. J. Dickson, Grand Treasurer, of our Sister Province of Quebec.

The visitors were received with all due honors and most cordially welcomed by the Grand Master.

Bro. A. S. Pinkerton, Past Grand Sire, addressed the Grand Lodge in a happy speech full of the most kindly greetings from the brethren of Massachusetts to their Canadian brethren of Ontario.

The Grand Lodge adjourned at one o'clock to meet at 8 o'clock this evening.

EVENING SESSION.

Wednesday, August 11th, 1909.

The Grand Lodge re-assembled at eight o'clock, pursuant to adjournment, and was opened in regular form by Bro. A. B. McBride, Grand Master, presiding. All the Grand Officers and a majority of the Representatives were present.

The minutes of the last session were read and confirmed.

The following telegram was read and ordered to be filed.

STRATHCONA, ALBERTA, 11th Aug., 1909.

Grand Master, Grand Lodge, I.O.O.F. of Ontario, Ottawa, Ont.:

Grand Lodge of Alberta, now in session, send greetings.

O. E. TISDALE.

Bro. Joseph Oliver, P.G.M., from the Finance Committee, made the following report, which was considered seriatim and adopted unanimously.

Report No. 3.

Bro. Joseph Oliver, P.G.M., from the Committee on Finance, submitted the following Report :

To the Grand Lodge of Ontario, I.O.O.F.:

Your Committee on Finance beg to report as follows :

1. We have examined the Auditors' Report of the Grand Treasurer's Statement for 1908, and find that during the year from all sources, including balance carried forward from last year of $2,151.06, amounted to $27,070.37, and the expenditure amounted to $22,168.58, leaving a balance on hand of $4,901.99, showing a net gain for the year of $2,750.93. This we consider a very good result of the year's work.

2. Your Committee approved of the new lease of the Canada Life Building Offices at seven hundred and fifty dollars per year for five years.

3. Your Committee endorses the action of the Grand Master in remitting the sum of four hundred and thirty-nine dollars and forty-five cents to the Fernie Fire Sufferers, and trust that the amount sent would help to relieve the suffering of the Brethren there.

4. Your Committee recommends that the Grand Secretary be sent to Seattle to attend the meeting of the Grand Secretary's Association and that he be paid the same mileage and per diem as that received by the representatives to the Sovereign Grand Lodge.

5. Your Committee recommends that the usual grant of $1,000 be made to the Odd Fellows' Home Committee for the purposes of the Home.

6. That the sum of $75.00 be granted to the Toronto District for the purposes of having a tent at the Canadian National Exhibition to be held in Toronto during the present year.

7. We are glad to learn that the Grand Secretary succeeded in getting a refund of the duty paid amounting to $39.00 from the Sovereign Grand Lodge.

8. We recommend that the usual retainer be paid to Past Grand Master Cowan, namely, $50.00, as Grand Lodge Solicitor, and we desire to congratulate him on the successful manner in which he handled the case of the defalcation of the Treasurer of Silver City Lodge, No. 206, Tiverton.

9. We endorse the recommendation of the Grand Secretary that the Committee on General Purposes be instructed to procure each year a Past Grand Master's Jewel for the retiring Grand Master.

10. That the Board of General Purposes arrange for the printing of eight hundred copies of the Journal of Proceedings of this session of the Grand Lodge, and the same be distributed in the usual manner.

11. We recommend to the Grand Lodge a renewal of the contract for five years with the United States Guarantee and Fidelity Company of the bonds of the Subordinate Lodge Officers, and also that the Grand Secretary and Grand Treasurer's bonds be renewed for the ensuing year.

12. That the Grand Treasurer be instructed to provide for the payment of the expenses of the entertainment of the distinguished visitors from the Sovereign Grand Lodge and other Grand Jurisdictions.

13. Your Committee recommends the following appropriations for the ensuing year :—

Grand Secretary	$2,000.00
Extra Bookkeeping	140.00
Assistant	360.00
Grand Treasurer	300.00
Chairman, Laws of Subordinates	100.00
Postage for Chairman, Laws of Subordinates	6.50
Grand Master's travelling expenses, including typewriter	500.00
Assistant to Grand Secretary during session	25.00
Assistant to Grand Treasurer during session	10.00
Messenger, 2 days, at $2.00 per day	4.00
Press Reporter, per diem	5.00
Mortimore & Blackeby, badges, etc	76.03
The Bryant Press, Officers' Annual Reports	357.30

14. We recommend that the sum of five hundred dollars be placed at the disposal of the Grand Master for the purpose of continuing the work of the extension of the Order in Ontario.

15. We again desire to bear testimony to the efficient manner in which the work of the Grand Secretary and Grand Treasurer has been performed.

All of which is respectfully submitted.

Resolved, that the foregoing be adopted.

JOSEPH OLIVER.

Report No. 4.

Rep. J. B. Turner, P.G.M., from the Committee on Petitions and Correspondence, submitted the following Report, which was adopted :

To the Grand Lodge of Ontario, I.O.O.F.:

Your Committee on Petitions and Correspondence, to whom was referred Clause 3, Grand Master's Report, pages 5 to 12, beg leave to report that we find that the Grand Master issued the usual circulars containing many valuable suggestions to the District Deputy Grand Masters and the Lodges of the Jurisdiction.

We join with all good Odd Fellows in regretting the occasion which calls for the proclamation by Bro. W. L. Kuykendall, acting Grand Sire, regarding the death of our esteemed and respected Grand Sire, Bro. John L. Nolen, of Nashville, Tennesee.

All of which is respectfully submitted.

J. B. TURNER.

Report No. 5.

Rep. J. B. Turner, P.G.M., from the same Committee, presented the following Report and moved its adoption :

To the Grand Lodge of Ontario, I.O.O.F.:

Your Committee on Petitions and Correspondence beg to call the attention of the Grand Lodge to the circular issued by the Grand Master *re* the unlawful use of the emblems of the Order for advertising purposes. It had been brought to the attention of the Grand Master that a Brother, one of the candidates for the office of Grand Warden, was using our emblems in a manner not in accordance with the laws of the Order.

We have examined the correspondence that passed between the Brother, his Lodge, and the Grand Seeretary, acting under instructions of the Grand Master, and we regret to have to say that the Brother in question has transgressed the law as contained in the following clauses from Busbee's Digest, Section 471, as follows :—

" 2. No member of the Order shall, either directly or indirectly, use or sanction the use of any of the emblems, the name or any of the titles or the mottoes or the initials thereof of this Order in the prosecution of any private business or enterprise."

"5. Any member of the Order or officer of a Lodge or Encampment, who shall be guilty of any of the offences defined and set forth in the four preceding paragraphs, shall be considered guilty of a fraud upon the Order and shall be suspended or expelled from membership at the option of his Lodge or Encampment."

In this connection we beg to quote Clause on page 100, Appendix of Journal of 1908 :—

"*Resolved*,—That the practice of issuing circular letters in the interest of candidates seeking official positions in the Order is one that should be discouraged and discountenanced in every way possible. Therefore, this Grand Lodge places the stigma of its pronounced disapproval upon the issue of such canvassing circulars either by the candidate himself or by any one on his behalf, and directs that it shall be an offence against the laws of the Order for any member to issue such a circular or to read one to a Lodge meeting."

The Committee feel it to be their duty to call the attention of the Grand Lodge to this transgression of the laws of our Order.

All of which is respectfully submitted.

J. B. TURNER.

Pending the consideration of the Report, Rep. Moogk asked the Grand Master the following :

Is the action of the business men and others in the City of Ottawa, who are displaying the three links on streamers across the city streets, legal ?

The Grand Master replied that the use of the links as referred to was not illegal.

The decision was confirmed by the Grand Lodge.

The question being on the adoption of the Report of the Committee, it was adopted.

Report No. 6.

Bro. W. H. Cole, P.G.M., from the Committee on Odd Fellows' Relief Association, presented the following Report, which was adopted :

To the Grand Lodge of Ontario, I.O.O.F.:

Your Advisory Committee of the Odd Fellows' Relief Association beg to report as follows :—

The Annual Meeting of the Association was held on the 21st of July last at the Head Office in the city of Kingston.

President McIntyre's address to the large number of policyholders was very satisfactory.

From the Reports of the Directors and Officers of the Association we gather the following facts for your consideration and in similar form as last year for comparison :—

The increase in numbers for the year ending June 30th was 1,008, as follows :—

From Ontario	Net increase	583
From Quebec	"	126
From Manitoba, Alberta & Saskatchewan	"	149
From Maritime Provinces	"	183
	Net increase	1,041
From British Columbia	Loss of 10	
Decrease in those residing outside Dominion	" 23	33
	Net Gain	1,008

RECEIPTS.

Revenue from all sources		$363,824 13
Increase in Revenue over 1908	$19,716 63	

DISBURSEMENTS.

Death Claims paid	$173,168 56	
Disability Claims paid	1,750 00	
Death Claims unadjusted	24,500 00	
Working expenses	47,061 54	
	$246,480 10	
Surplus on year's work	117,344 03	
		$363,824 13

On recommendation of the Finance Committee a transfer of $125,000 from the Mortuary Benefit Fund to the Reserve Fund, making that Fund $675,000, and leaving to the credit of the Mortuary and Management Fund a balance amounting to $49,102.40, making a total surplus of $724,102.40.

The Working Expenses for the year were $12\frac{19}{20}$ per cent. of the revenue.

Of the claims paid $132,335.81 was paid to Beneficiaries (102 persons) in the Province of Ontario.

The increase in Death Claims over 1908 was.....3.35 per cent.
Increase in Working Expenses .....7 per cent.
Increase in Surplus.....9.55 per cent.

The Loss by death was—

In Ontario	102
In Quebec	13
In Manitoba and N. W. Provinces	19
In Maritime Provinces	9
In British Columbia	5
Outside Dominion	6
	154

On 30th June, 1909, there was in force a total insurance of $29,347,750.00.

Total calls June, 1909	$ 58,415 25
Making the calls for the year	350,492 10
Total Cash Assets in good securities and in Bank at Interest	724,102 40

Your Committee hardly know which department of the Association is most deserving of praise for the good results of their work. The Superintendent of Agencies, Bro. Blackeby, with his staff, have not only been a tower of strength to the Association, but also a great help to the Order in assisting to organize new Lodges and greatly encourage the old ones, as the Grand Masters of our own as well as the other jurisdictions bear witness. Then the local agents in bringing before their own Lodges the benefits received by those whose friends have held policies in the Association, and in keeping the assessments promptly collected.

Then to the Medical Examiner our thanks are due largely for the low death rate, for many get into our Subordinate Lodges whom Dr. Mundell judges from the reports sent in to him are not in that perfect condition of health to be accepted by the Association.

Then the President and Board of Directors are all gentlemen of the highest standing in the business world, and last but not least, the Secretary-Treasurer, Bro. Meek, with his staff, including the Auditors, are all the right men in the right place, and as a result of the combined work of all these gentlemen we are enabled to lay this favorable report before you and from our review of the work of the past few years we predict that by the end of the month of June, 1911, the Reserve Fund will have passed the million mark.

Your Committee have much pleasure in recommending that the Grand Lodge continue its approval.

Resolved, that the foregoing be adopted.

W. H. COLE
J. T. HORNIBROOK
W. A. DENNIS.

Report No. 7.

Rep. O. L. Lewis, P.G.M., from the Committee on Appeals, made the following Report, which was adopted :

To the Grand Lodge of Ontario, I.O.O.F.:

Your Committee on Appeals beg to report as follows :—

1. E. F. Leidy versus Broadview Lodge No. 294. (Page 77, Grand Master's Report). A perusal of the matter set forth in the Grand Master's Report on Pages 77 and 78, will show that this is really not an appeal or a matter to be dealt with by your Committee, as an appeal. The lodge has not appealed from the Grand Master's ruling and is thought to have been guilty of insubordination and want of respect for the Grand Master's action by ignoring the ruling.

The representatives of Broadview Lodge on seeing this matter referred to in the Grand Master's report came at once before your committee (having first interviewed the Grand Master on the subject) to assure the committee and the Grand Master, that there was no intention to ignore his ruling or treat him in any way with disrespect, and we are assured by these representatives (Bros. Butler, Workman, and Wright), that they have satisfied the Grand Master in this respect and explained that the error in the matter was one due to ignorance of the procedure and not in any way attributable to improper feeling.

From the conference held with these brothers we feel assured that there will be no occasion in the future to consider the action of the Lodge as improper in the way complained of by the Grand Master, and that his ruling will be observed and carried out.

We are bound to report to this Grand Body that the representatives feel very keenly that the action of the Lodge should have been construed as it has by the Grand Master, and that everything has been done by them to set the matter right with the Grand Master and to give assurance of the Lodge's fidelity to the head of the Order and his directions.

All of which is respectfully submitted.

O. L. LEWIS, *Chairman.*

Report No. 8.

Rep. R. D. Gibson, from the same Committee, made the following Report, which was adopted :

To the Grand Lodge of Ontario, I.O.O.F.:

Your Committee on Appeals beg to report as follows :—

1. Courtis vs. Mount Brydges Lodge, No. 217. This is an appeal by and on behalf of Bro. William Courtis, a member of the above Lodge, against the decision of Bro. Keyser, D.D.G.M., approved by the District Committee, sustaining the action and decision of the Lodge in its refusal to pay sick benefits to Bro. Courtis.

The question is one of pure fact, namely, whether Bro. Courtis was and is for the period in respect of which the sick benefits are claimed, incapable of following his usual or other attainable occupation, etc., within the meaning of clause 93 of the Constitution or Subordinate Lodges.

Bro. Courtis (from the evidence submitted), some time during the summer of 1908 sustained what was then thought to be a stroke or kindred trouble, in respect of which he was reported to the Lodge, and received sick benefits from September 1908 to the end of December 1908 when, at his own request, he was reported "off" the Lodge. There seems to have been dissatisfaction on the part of his immediate relatives with the Lodge doing as it did at his request. In February he was again reported to the Lodge as entitled to sick benefits and the Lodge has refused to recognise the claim, its action in the matter having been sustained by Bro. Keyser on appeal to him by Bro. Courtis, his decision being approved of by the Committee above mentioned.

Bro. Courtis is a man of upwards of seventy years old and evidently an old member in the service of the Lodge, and having held positions of confidence and trust in a public way that would lead your Committee to conclude that he would not make his appeal unless he felt warranted doing so and in good faith.

Your Committee had the advantage of having a conference with Bro. Keyser and learned from him that at the time he dealt with the appeal, certain medical certificates now with papers and before your Committee dealing with the appeal, were not before him and strengthened very much the position of the appellant. These certificates are from two recognised medical men who professionally treated the appellant for some time past, and who emphatically state that he is incapable of following his usual occupation, etc.

The evidence as a whole would go to show that while Bro. Courtis can move around, he is afflicted in mind and otherwise, and is gradually growing worse (no doubt, largely attributable to his advanced age).

Your Committee therefore unanimously find upon the facts and evidence submitted to it, that Bro. Courtis is incapable and has been during the period throughout which he claims sick benefits, within the meaning of Section 93 of the Constitution of Subordinate Lodges, and that he is entitled to receive sick benefits from the 11th day of February, 1909, until properly declared off the Lodge.

The Committee sustains and allows the appeal of Bro. Courtis, and directs Mount Brydges Lodge, No. 217, to make payment of sick benefits in accordance with this ruling and report.

All of which is respectfully submitted.

O. L. LEWIS, *Chairman.*

Report No. 9.

Rep. C. F. Maxwell, from the same Committee, made the following Report, which was adopted :

To the Grand Lodge of Ontario, I.O.O.F.:

Your Committee on Appeals beg to report as follows :—

1. Alex. Williston vs. Sydenham Valley Lodge, No. 121.

This is an appeal by Bro. Williston, of Sydenham Valley Lodge, from the action of the Lodge in suspending him for non-payment of dues and refusing to reinstate him upon tender of his arrears.

The brother appealed from the decision of the Lodge to Bro. Gallagher, D.D.G.M., of Kent District, No. 2, who dismissed the appeal, not upon the merits, but upon the ground that the appeal was taken too late under the law of the Order.

From the papers it would appear, and your Committee finds that the action of the Lodge appealed from, in suspending Bro. Williston was had and taken on the 26th day of June, 1908, that Bro. Williston did not appeal to the D.D.G.M. until the second of January 1909, basing his appeal on the claim that he had not been notified by the Financial Secretary of the lodge in the manner directed by clause 110 of the Constitution governing Subordinate Lodges.

It is, therefore, clear that he did not appeal to the D.D.G.M. within the one month from the action or decision appealed from, as required by clause 154 of the Constitution, and in the view of this Committee the decision of Bro. Gallagher, D.D.G.M., is correct and in accordance with the law of the Order.

The appeal from this last mentioned ruling is by Bro. Williston to the Grand Master, and your Committee, therefore, are of the opinion that they have no authority to deal with the appeal until the Grand Master shall have given his decision, when the appellant if dissatisfied therewith may then appeal to the Grand Lodge. The Grand Master instead of deciding the appeal has endeavored to refer it to your committee for decision, but we do not think that he is authorized or empowered to act in this way, and that the appeal must first be disposed of by him before there can be an appeal from his decision to the Grand Lodge, and the Committee respectfully submit this ruling accordingly.

Under Clause 154 of the Constitution governing Subordinate Lodges, it is emphatically laid down that the appeal by a member dissatisfied with the action of the Lodge shall be to the D.D.G.M. or District Committee within one month, with further right of appeal to the Grand Master "and therefrom to the Grand Lodge," the appeal in every case to be taken within one month from the date of the action or decision appealed from.

Your Committee feels justified in intimating to those interested and concerned that they are in accord with the action of the Lodge in this matter, and that their action was legal and according to the law governing the matter.

Your Committee therefore recommends that the incoming Grand Master if so required by the appellant, shall treat this appeal as one pending before the Grand Master, yet undisposed of, so that the appellant may have his right to further appeal to Grand Lodge should he be advised so to do.

All of which is respectfully submitted.

C. F. MAXWELL.

Report No. 10.

Rep. H. Logan, from the same Committee, presented the following Report, which was adopted :

To the Grand Lodge of Ontario, I.O.O.F.:

Your Committee on Appeals beg to report as follows :—

1. A. J. Kenyon vs. South Woodslee Lodge, No. 220.

This is an appeal by A. J. Kenyon against the action of South Woodslee Lodge in expelling him, upon report of Committee appointed to investigate charges preferred against him by a member of the Lodge, the appeal being endeavored to be taken direct from the decision of the Lodge to the Grand Master, who seeks to refer it direct to your Committee without this decision.

Your Committee is of the opinion that the appeal if properly lodged should be finally dealt with by the Grand Master, with right of the appellant to carry it to the Grand Lodge if dissatisfied with the Grand Master's decision, having regard to the whole circumstances of

the case, the Committeee have carefully gone through the papers submitted, deeming it right in any event to give the appellant its views and ruling in the matter.

The appeal is made in a most incomplete and defective manner, and the papers and evidence have not been sent up in accordance with the rules of the procedures governing appeals to this Grand Body.

From the papers submitted, however, your Committee is of the opinion that the action of the Lodge is correct, and if the appeal is properly before them should be dismissed.

The papers submitted show a condition of affairs existing in connection with this Lodge or in reference to charges made against it and its members, that, in the opinion of the Committee, warrants it calling the direct attention of the incoming Grand Master, and we respectfully suggest that investigation be had by him or some one duly credited on his behalf, with the view to advancing the interests of the Order in the territory covered by this Lodge.

All of which is respectfully submitted.

H. LOGAN.

Report No. 11.

Rep. J. F. Hart, from the Committee on Appeals, made the following Report, which was considered and adopted :

To the Grand Lodge of Ontario, I.O.O.F.:

Your Committee on Appeals beg to report as follows :—

1. Otter District, No. 5. vs. Hayden Lodge, No. 152.

Since the Grand Master prepared his report for presentation to this Grand Body, the District Deputy of District No. 5 has sent in to him for attention a demand of the District on Hayden Lodge to pay its assessment for the purchase of a Jewel and regalia for use of the D.D.G.M. of the District.

The Grand Master has handed over the papers to this Committee for attention.

The Committee cannot see that there is anything in the papers calling for or warranting the Committee in dealing with the matter, and suggests that it is a proper matter to be taken up and dealt with by the incoming Grand Master, as it is really a demand or request for enforcement of rulings already made by a former Grand Master dealing with the subject in dispute.

The Committee therefore submit that the papers be given over to the incoming Grand Master for attention accordingly.

All of which is respectlfuly submitted.

O. L. LEWIS, *Chairman.*

Report No. 12.

John Donogh, P.G.M., from the Committee on State of the Order, submitted the following Report, which was adopted :

To the Grand Lodge of Ontario, I.O.O.F.:

Your Committee on State of the Order beg to report as follows on the various clauses referred to them.

The Grand Master is to be congratulated on the report which he is able to present at the end of his term of office.

The institution of 13 new Lodges and the resuscitation of 1 dormant Lodge, show that the field in which we labor has been well cultivated and that the Grand Master and the Deputies under him, have been faithful and earnest workers in the great cause of Odd Fellowship.

The Grand Master's record of some 40 visitations and attendance at picnic and private functions, indicates also that he has been unsparing of himself and untiring in his activities in office.

The Deputy Grand Master reports a series of official visitations which makes him a close second to the Grand Master in activities and zeal. When he has done so mueh in the way of voluntary service, while free from any official obligation, what may not be expected of him when he enters upon the duties of the Grand Master for the year 1910.

The Grand Warden has also rendered valuable serviee to the Order by his visits to the Lodges and attendance upon public gatherings of the Order in this and other jurisdictions during the past year.

Our veteran and beloved Grand Secretary, who presents his 43rd annual report, very fittingly calls attention to the remarkable progress which the Order has made in Ontario since he first entered upon the duties of his office.

His words remind us of our indebtedness to the courageous and self-sacrificing labors of the fathers of Odd Fellowship in Ontario.

The generation which founded and built up the Order in its early days is fast passing away, and in a few years their faces will be seen no more at our annual sessions.

May their names and the memory of their achievements be always preserved in letters of gold in the annals of the Order.

All of which is respectfully submitted.

JOHN DONOGH.

Report No. 13.

Rep. C. A. Byam, from the Committee on State of the Order, submitted the following Report, which was adopted :

To the Grand Lodge of Ontario, I.O.O.F.:

Your Committee on State of the Order to whom was referred Clause 28 of the Grand Secretary's report *re* Delayed Returns, beg leave to report our regret at the large number of Lodges who through apparent carelessness do not comply with the law in this regard. We cannot too strongly impress on Subordinate Lodge officers the importanee of a prompt remittance of these returns.

We further recommend that the Grand Master instruct his District Deputies that he will hold them responsible for delayed returns from all Lodges in their respective districts.

And further that said District Deputies shall see that returns are mailed or have been mailed on or before dates set forth in the Constitution.

All of which is respectfully submitted.

C. A. BYAM.

Report No. 14.

Rep. R. F. Morrow, from the Committee on State of the Order, submitted the following Report :

To the Grand Lodge of Ontario, I.O.O.F.:

Your Committee on State of the Order beg to report as follows :

Your Committee wish to endorse the action of the Grand Secretary in acknowledging the courtesy extended by the Eastern Passengers' Association in granting reduced rates to all attending this Grand Lodge meeting and ask you to adopt the following resolution :—

Resolved,—That the thanks of this Grand Lodge be extended and are hereby extended to the Eastern Passengers' Association for their kindness and courtesy in allowing the representatives and their wives to attend this annual convocation at reduced rates.

All of which is respectfully submitted.

Resolved that the foregoing be adopted.

R. F. MORROW.

The question being on the adoption of the Report, Reps. F. S. Evanson and J. F. Hart moved the following, which was adopted :

Resolution No 7.

Resolved,—That the Report be referred back to the Committee.

The Report was so referred back to the Committee.

Report No. 15.

Rep. C. W. Cowherd, from the same Committee, submitted the following Report, which was adopted :

To the Grand Lodge of Ontario, I.O.O.F .

We, your Committee on State of the Order, to whom was referred Clause 24 of the Grand Secretary's Report, dealing with badges for the Grand Lodge session, beg leave to report that we approve of the action of the Grand Secretary in this matter for the convenience of the Representatives at this session.

All of which is fraternally submitted.

C. W. COWHERD.

Report No. 16.

Rep. Herbert G. Robertson, from the Committee on State of the Order, submitted the following Report, which was adopted :

To the Grand Lodge of Ontario, I.O.O.F.:

Your Committee on State of the Order beg to report as follows *re* Clause 28 of the Grand Master's Report :

Your Committee wish to commend the action of the Grand Master in so promptly offering relief to those Lodges that lost their effects by fire, and the Committee would recommend the adoption of this Clause giving these Lodges duplicate Charters, and that no charge be made for supplies furnished at that time.

All of which is respectfully submitted.

HERBERT G. ROBERTSON.

Report No. 17.

Rep. E. S. Cleland, from the Committee on State of the Order, submitted the following Report, which was adopted :

To the Grand Lodge of Ontario, I.O.O.F.:

Your Committee on State of the Order beg to report as follows *re* Clause 23 of the Grand Master's Report which deals with the Odd-Fellows' Home:—

That owing to the Home Board having gone fully into this matter and having issued an extensive and very complete report on the same, your Committee would leave this matter to be dealt with when dealing with this report of the Home Board.

Re Clause 25 of the Grand Master's Report, which deals with Powassan Lodge :

That your Committee fully endorse the action taken by the Grand Master in this matter.

All of which is respectfully submitted.

E. S. CLELAND.

Report No. 18.

Rep. R. W. Brimson, from the same Committee, made the following Report, which was adopted :

To the Grand Lodge of Ontario, I.O.O.F.:

Your Committee on State of the Order notice that our Grand Secretary in Clause 23 of his report very properly emphasizes the facts that in the past 54 years the Order has disbursed in Ontario the magnificent sum of five and three-quarter millions of dollars in the relief of that distress which Odd Fellowship was organized to alleviate.

A contemplation of these facts should serve to strengthen our faith in the good work which the Order is doing along these lines and move us to still greater efforts in the future.

The various allied Associations, especially the Odd Fellows' Relief Association, are doing their full share in this ennobling work and deserve every encouragement.

All of which is respectfully submitted.

R. W. BRIMSON.

Report No. 19.

Rep. George Latcham, from the Committee on State of the Order, submitted the following Report, which was adopted :

To the Grand Lodge of Ontario, I.O.O.F:

Your Committee on State of the Order, to whom was referred Clause No. 4 of the Grand Master's Report relative to the appointment of the Interim Committees, recommend that the action of the Grand Master be approved.

All of which is respectfully submitted.

GEORGE LATCHAM.

The Grand Master announced that some of the Past Grand Masters who were to be presented with the P.G.M. Jewel were compelled to return to their homes on account of urgent business engagements, and he desired to make the presentations at this time.

The Grand Master requested the following brothers to come forward, then in carefully selected words he expressed the sentiments of every brother present, as to the value of the services these brothers had rendered to Odd Fellowship, and with applause and great gratification he pinned the elegant Past Grand Master Jewel on the breast of the following brothers :—Cl. T. Campbell, Past Grand Master and Past Grand Sire ; J. T. Hornibrook, P.G.M.; Joseph Oliver, P.G.M.; John O. Donogh, P.G.M.; Jas. McLurg, P.G.M.; R. K. Cowan, P.G.M.

Report No. 20.

Bro. J. E. Farewell, P.G.M., from the Committee on " In Memoriam," made the following Report, which was adopted :

To the Grand Master and Representatives of the Grand Lodge of Ontario, I.O.O.F.:

Your Committee beg to report that they have considered the full and excellent reports of the executive officers of the Grand Lodge, so far as the same relate to our losses by death during the past year and also the report of the Executive Officers of the Odd Fellows' Relief Association.

Your Committee find that our losses by death during the past year have been 287, showing a decrease of 13 as compared with the deaths during the preceding year. Having regard to the age of the Order and the large increase in membership during the past ten years, your Committee find that we have reason to congratulate the Grand Lodge, both as to the continued care of the medical officers and investigating Committees in making their examinations of candidates for admission to the Order and as to the fact that our members are leading just such industrious and temperate lives as the principles of our Order are intended to encourage and promote. The number of deaths reported during the past year is 287, and the average age of members who have died during the past year is 50 years, being a decrease of 18 in the death roll and an increase in the average age of those who died during the year. As our membership is mainly made up of men actively engaged in industrial pursuits, the death roll was increased by many deaths from accident.

Your Committee recommend that at least the foregoing part of this report be read in open Lodge so that the brothers may be reminded of the necessity of careful enquiry as to the "state of health and habits of every candidate who seeks admission to their lodge."

The ability of the Lodge to meet its obligations to its members is based upon the understanding that the health and habits of candidates will be carefully enquired into by its investigating committees and Lodge surgeon.

Your Committee desires to call the attention of the brotherhood to the fact that no other fraternal Order has undertaken to do so much for its members with so small payments for initiation, degrees, and yearly dues, and further that when a Lodge from want of due investigation as to the health and habits of those admitted, and as to the careful management of its funds, gets its finances into such a condition that it cannot meet its obligations to brothers entitled to and needing assistance, the usefulness of that Lodge has departed and its prospects of success are completely destroyed.

THE DEATH ROLL.

Your Committee cannot refer to all of our deceased brothers, but amongst those who had attained prominence in the Order, your Committee desire, as examples, to refer to Captain Thomas Donnelly, of Lodge No. 59, Kingston. The Order and the Odd Fellows' Relief Association of which he was one of the founders and a Vice-President, have sustained a great loss by his death. He was a brainy, energetic and tireless worker. He was a valuable public officer and for many years filled the important duty of inspector of vessels on our great

lakes and rivers. Few of our brothers were more widely or favorably known, or had a more kindly greeting for brothers all over the Province.

During the year the Order has lost Brother W. E. Stevens, a Past District Deputy, Mayor of Aylmer and a distinguished member of the Bar. Brother Stevens was a popular candidate for the Grand Wardenship, and had he lived would soon have reached the highest office in the gift of the Brotherhood. Representatives at St. Thomas last year will remember how useful and cheerful he was. "He died in the harness." The death summons came while he was acting as chairman of a religious meeting in a church of which he was a member, and during his address death closed what promised to be a very useful and busy life.

By the death of Bro. James M. Iredale, P. G. of Unity Lodge, Hamilton, another of that noble band of secretaries to which the Order owes so much has been lost to the Lodge and the Order. As an intelligent and industrious mechanic, he was a splendid representative of that class of men who are doing so much for the development of our Dominion's resources. As an Odd Fellow he well knew that good work could be done through his Lodge for God and his country. He assumed the Secretaryship and for about a score of years he faithfully discharged the many duties of his important office. His family may justly be proud that he well deserved the eulogy of Past Grand Master Turner, for he was a tried and trusted officer, a true Odd Fellow and a Christian gentleman.

We also concur in the observations of the executive officers as to the great loss sustained by the death of Past Grand Sire A. C. Cable. Several years ago, it seemed that his death would soon occur from the effects of tuberculosis. Disposing of his business as a banker, he went to the West and lived on the ranches in the open air for two or three years. He returned, apparently entirely cured of the disease, and for some years has been the picture of health and strength. His sudden death from a severe cold contracted while attending the Sovereign Grand Lodge at Denver, but proves the mutability of human affairs.

Your Committee heartily agree with the reference made by the Grand Master and the Grand Secretary as to the death of Grand Sire John L. Nolen, who died within two months of his installation as head of this great fraternity. The Order has by the death of the Grand Sire sustained a very serious loss. His devotion to and zeal for the Order was abundantly proved by his work in his Subordinate Lodge, in the Grand Lodge of his State, and in the Sovereign Grand Lodge, which was so useful and effective that he attained the highest position in the gift of the brotherhood. It would be impossible to estimate the good which could have been accomplished by one so competent and so well trained for his duties and possessed of such energy and ability as an executive officer, had he been spared for the remaining 22 months of his term of office. Your Committee feel assured that the action of the Executive of this Grand Lodge in directing that a floral tribute in the form of a scythe should be placed on the Grand Sire's coffin will be heartily approved by the Grand Lodge. The presentation of this tribute has been gratefully acknowledged by the family of the deceased and the Odd Fellows of his native city, Nashville, Tennessee.

PAST GRAND SIRE CHARLES M. BUSBEE.

During the present week another able and useful Past Grand Sire, namely, Brother Charles M. Busbee, has gone to his last resting place. He died at Raleigh, North Carolina, on Sunday morning. He was Grand Sire when our own esteemed brother, Dr. Clement T. Campbell, was Deputy Grand Sire. He was an able lawyer with a very large and lucrative practice, an eloquent, pleasing and forcible speaker. From 1877 he took an active and useful part in framing and shaping the legislation of the Sovereign Grand Lodge. It was most fortunate that so able a legislator was able and minded to give the Order such important service. He was not as robust in body as he was in brain and energy. During eight months of his term of office he was ill and Dr. Campbell ably discharged his duties and so our Grand Lodge has had the advantage of his two years and eight months' experience as chief executive officer of the whole Order. Though weak in body his zeal for the Order prompted him to spend much time, which should have been given to rest, in preparing the ablest Digest of our Laws which has been published, a work which was the closing act of a useful life.

John Wesley has said, "God buries His workmen, but His work goes on."

The Grand Sire dies ;
The Grand Sire lives ;
Eternal the Grand Sires tread ;
Eternal the march of our world-wide Order,
Always by some wise chieftain led ;
Eternal the course of loving labours
That help the living and
That honor the dead.

THE ODD FELLOWS' RELIEF ASSOCIATION.

We are assured on good authority that " One who provideth not for his own, hath denied the faith, and is worse than an infidel." For 35 years this useful auxiliary to our Order has been a protector of the families of such of our members as have taken advantage of its safe and economic provision. The Directorate of the Association have well said in their annual report, " There is no halt apparently in any business enterprise, no time when the ideals of any Society can be fully attained.' The total membership is 23,843, of which 15,817 are residents of Ontario. There have been during the past year 102 deaths of members of this Association, and the families of these 102 deceased brothers have been assisted to the extent of $191,054.27 from this Association. Over two and one-fourth million dollars have been paid in death claims since the formation of the Association.

The Reserve Fund for payment of death claims, though but recently established, has increased to more than three-quarters of a million dollars, through careful and economical management.

Does our Brotherhood keep sufficiently before it the true greatness of the men who planted Odd Fellowship on this continent ? While we read, with pardonable pride, of the princely millions which have been expended by the Order during the last four score and ten years

and the almost equal amounts now in the possession of the Lodges to meet their obligations, we must not forget the hundreds of thousands of acts of kindness which have been rendered by brothers to their brothers in times when they needed acts of friendship. We should also remember that these acts and offices of friendship are, thank God, being still performed, and, please God, will continue to be done,—

> "While a wrong needs resistance
> Or while a brother needs assistance,"

Let us not forget the goodness of heart, greatness of brain and forethought of Wildey and the other great and good men who, going to the right source, built Odd Fellowship upon the great principles of Friendship, Love and Truth, and rendered possible its triumphant success. Are we, their successors, doing our duty in these more favorable times as well as they did in days of poverty and adversity? Are we working while capable of work? Or have we reached and crossed the dead line? Are we alive to our duty and our opportunities for doing good or have we ceased to grow, improve and work, and must we not all admit "That the retrospect of life swarms with lost opportunities of doing good." Do we not forget that we

> "Live in deeds, not years,
> In thoughts, not breaths."

With the history of our founders to guide us, may we always remember that "He lives the longest whose life is best."

All of which is respectfully submitted.

JNO. E. FAREWELL
H. ROBERTSON
J. W. HARRIS.

On motion of Rep. J. B. Turner, P.G.M., the Grand Lodge adjourned at 10.30 until nine o'clock to-morrow morning.

SECOND DAY.

THURSDAY, August 12th, 1909.

The Grand Lodge met at nine o'clock, and was opened in regular form.

Prayer by the Grand Chaplain.

The following Grand Officers and a majority of the Representatives were reported as present.

RICHARD RUDDY BRETT, Junior P.G.M. -	Essex
A. B. MCBRIDE, Grand Master - - - -	Waterloo
DANIEL DERBYSHIRE, Deputy Grand Master	Brockville
S. M. THOMSON, Grand Warden - - -	Brantford
J. B. KING, Grand Secretary - - - -	Toronto
W. J. MCCORMACK, Grand Treasurer -	Toronto
F. R. BLEWETT, Grand Representative -	Listowel
W. S. JOHNSTON, Grand Representative -	Toronto
CHARLES H. MANN, Grand Marshall - -	Hamilton
R. D. SLOAN, Grand Conductor - - -	Kingston
JAS. H. RICHARDSON, Grand Guardian -	Collingwood
W. HENDERSON, Grand Herald - - -	Bervie
REV. BRO. J. J. HAYLOCK, Grand Chaplain	Teeswater

On motion the calling of the Roll of Representatives was dispensed with.

The minutes of the last session were read and confirmed as read.

Report No. 21.

Rep. C. W. Postlethwaite, from the Committee on State of the Order, submitted the following Report, which was adopted :

To the Grand Lodge of Ontario, I.O.O.F.:

Your Committee on State of the Order beg to report as follows on Clause 21, page 86 of Grand Lodge Report relating to the New Ritual :

"The Report of the Grand Master has helped us very materially, in that it reveals to us that many Lodges are still using the Old Work. Such should not be the case, since it is obligatory for all Subordinate Lodges to use the New Ritual.

We venture to state that where the Old Work is still being put on, the fault is due to the officers not perfecting themselves in the New, thus proving their lack of zeal for its promotion of the grand principles they profess to admire.

We would therefore recommend that some method be devised whereby the Installing Officer may be confidently assured of the proficiency of elected officers prior to their installation. We feel that as at present the assurance of the Grand Marshal is simply a matter of form.

Would it not be a wise move to have, say, three competent Past Grands appointed to examine the elected officers regarding their proficiency. We regret that in an institution such as ours, second to none under the canopy of heaven, that members will aspire to positions of honor and trust without demonstrating a willingness to become first proficient in the duties appertaining thereto.

C. W. POSTLETHWAITE.

Report No. 22.

Rep. A. H. Blackeby, from the Committee on Legislation, submitted the following Report :

To the Grand Lodge of Ontario, I.O.O.F.:

Your Committee on Legislation, to whom was referred paragraph 19 of sub-section 1, of the Grand Master's report, agree that the clause is misleading and apt to cause endless trouble as it stands, it being in direct contravention of the preceding clause.

We therefore recommend that clause 103, Constitution of Subordinate Lodges, be amended so as to read as follows:

1. " In the case of a member who has not paid his dues within the time specified by the Constitution and By-Laws of the Lodge, but who, after the date mentioned in the Constitution and By-laws, pays his dues, and, subsequent to such payment, is taken ill, he shall not be entitled to any sick benefits for such illness for the four weeks immediately following the payment of such arrears in full.

2. In the event of the death of such brother during the said four weeks no mortuary benefits of any kind shall be payable to his beneficiary or personal representatives."

All of which is respectfully submitted.

Resolved that the foregoing be adopted.

A. H. BLACKEBY.

The question being on the adoption of the Report,

Reps. Joseph Oliver and R. J. Diack moved the following, which was adopted by the required vote :

Resolution No. 8.

Resolved,—That Clause 2 of the Report be stricken out.

The question recurring on the adoption of the Report as amended, it was adopted by a two-thirds vote.

Report No. 23.

Rep. F. A. Dales, from the Committee on Legislation, submitted the following Report, which was not adopted:

To the Grand Lodge of Ontario, I.O.O.F.:

Your Committee on Legislation, to whom was referred Subsection of 3 paragraph 19, of the Grand Master's report, beg leave to report that they fully agree with his opinions and recommend that the said clause be amended so as to read as follows :

"Clause 57. Every petition for membership by initiation must be submitted in form following, and must be accompanied by a reference to at least two members of the Lodge and the proposition fee of $2.00. A certificate of good health from a physician selected by the Lodge, on the form provided by the Grand Lodge, must be in possession of the Lodge before the ballot is taken."

All of which is respectfully submitted.

Resolved that the foregoing be adopted.

F. A. DALES.

Report No. 24.

Rep. S. A. Poplestone, from the same Committee, presented the following Report, which was adopted :

To the Grand Lodge of Ontario, I.O.O.F.:

Your Committee on Legislation to whom was referred paragraphs 19 and 20 of the Grand Secretary's report, have given the subject matter due consideration, and are of the opinion that in many of the larger Lodges there is a demand for legislation along the lines indicated.

It is therefore recommended that a new paragraph be added to Clause 43, Constitution of Subordinates, to read as follows :—

"Provided that any Lodge may, if it be deemed advisable, appoint one or more competent auditors to audit the books of the Financial Secretary, Treasurer, and Trustees, and, where this is done, the Finance Committee shall be relieved of this duty."

All of which is respectfully submitted.

Resolved that the foregoing be adopted.

S. A. POPLESTONE.

Report No. 25.

Rep. J. O. Herrity, from the same Committee, presented the following Report, which was adopted :

To the Grand Lodge of Ontario, I.O.O.F.:

Your Committee on Legislation to whom was referred Sub-section 1 of paragraph 17, Grand Secretary's report, beg leave to report that the opinion of this Grand Body has so frequently been expressed regarding what is known as the eighteen-year-old amendment that no further pronouncement is deemed necessary at this time.

It is presumed that the Grand Representatives will vote for the amendment in the Sovereign Grand Lodge, where, alone, it can be dealt with.

All of which is respectfully submitted.

Resolved that the foregoing be adopted.

J. O. HERRITY.

Report No. 26.

Rep. G. J. Campbell, from the same Committee, presented the following Report, which was considered and adopted :

To the Grand Lodge of Ontario, I.O.O.F.:

Your Committee on Legislation, to whom was referred Sub-section 2 of paragraph 17, Grand Secretary's report, beg leave to report thereon as follows :

The members of District Committee No. 30 were acting under a misapprehension when they passed this resolution. There is a regalia provided by the Order for street parades, one which cannot be altered or varied by this Grand Body.

It is found on page 439 of Busbee's Digest and is thus described :

"A jewel collar two and one-half inches wide (no more nor less) at the widest part, uniting in a point in front in accordance with pattern herewith presented, made of light blue silk, Italian cloth or other material (excepting velvet, which is not to be used), edged with silver lace or braid one-fourth of an inch wide, and without embroidery or other ornamentation of any kind whatever.

"A medal to be suspended from the collar, of white metal one and three-fourths inches in diameter, having on the obverse side in raised work the All-seeing Eye encircled by rays of light, and on the reverse, also in raised work, the three links of the Order surrounded by the legend "In God we Trust," "Friendship, Love and Truth."

All of which is respectfully submitted.

Resolved that the foregoing be adopted.

G. J. CAMPBELL.

Report No. 27.

Rep. F. S. Evanson, from the same Committee, presented the following Report, which was unanimously adopted :

To the Grand Lodge of Ontario, I.O.O.F.:

Your Committee on Legislation to whom was referred Sub-section 2 of paragraph 19, Grand Master's report, believing that there is a demand for such legislation, beg leave to report, recommending that a paragraph be added to clause 25, Constitution of Subordinates to read as follows :

"Provided that where it is deemed advisable, the Lodge may elect more than one physician or medical examiner and in such case the election shall be held as provided for in Clauses 16 and 17 of the Constitution.

All of which is respectfully submitted.

Resolved that the foregoing be adopted.

F. S. EVANSON.

The following was read and the sympathy of the brethren was expressed in silence and with bowed heads :

RALEIGH, N.C., August 10th, 1909.

Mr. J. B. King, Grand Secretary, Ottawa, Ont.

DEAR SIR AND BROTHER :—Your telegram was received at 10.20 last night, more than 24 hours after the remains of Grand Sire Busbee were laid to rest, so you may readily see that your request to send floral offering came too late. We would have complied with it with pleasure, had it reached us in time.

We will convey the sympathy of your Grand Lodge to the bereaved family. It is a great shock to our city, and state, as well as to the Order at large.

Fraternally yours,

B. H. WOODELL, *Grand Secretary.*

The following was referred to the Committee on Districts :

To the Grand Lodge of Ontario, I.O.O.F.:

We, the Representatives of Thamesville Lodge, No. 157, under instructions from the Lodge, submit the following, and request that Thamesville Lodge, No. 157, be changed from District No. 3 and that it be placed in District No. 2. At the present time all Lodges within the County of Kent except Thamesville and Bothwell are in No. 2, and geographically it is where Thamesville Lodge should be, as it is only 15 miles to Chatham, the centre of District No. 2. We therefore, in accordance with resolution duly carried in Thamesville Lodge, No. 157, request that the above change be made.

J. HOWAT,
C. W. CURRIE,
Representatives.

Report. No 28.

Rep. J. T. Hornibrook, P.G.M., from the Judiciary Committee, presented the following Report, which was adopted :

To the Grand Lodge of Ontario, I.O.O.F.:

Your Committee on Judiciary, to whom was referred Clause 7, Grand Master's Report, beg to report.

We recommend that decisions Nos. 1, 2, 3, 5, 6, 8, 12, 14, 17, 18, 20, 23, 24, 25, 26, 27, 28, 29, 30, 31, 32, 33, 34, 36, 37, 38, 39, 41, 43, 44, 46, 47, 48, 49, 50, 51, 52, 53, 54, 55, 56, 57, 58, 59, 60, 61, 62, 63, 64, 65, 67, 69, 70, 71, 72, 73, 74, 75, 76, 77, 78, 79, 80, be approved.

That decisions Nos. 16, 35, 36 (Question 3) 45, 66, be not approved.

That decision No. 4 be amended by striking out the answer to first question.

That decision No. 7 be amended to read as follows :—The estate of the deceased brother is entitled to sick benefits, and his widow to the widow's benefits ; but so far as the funeral expenses are concerned the Lodge is not liable unless funeral expenses have been incurred either by the Lodge, the family or the estate of the deceased member.

That decision No. 13 be amended by striking out all after the word " yes."

That decision No. 19 be amended by adding the words, " but it does not become operative until certified as approved by the Committee on Laws of Subordinates.

That decision No. 21 be amended by striking out all the words after the word " money " in the second line.

That to decision No. 22 the following words be added, " provided same was taken from the Widow's and Orphan's Fund."

That decision No. 40 be amended by striking out all after the word " no."

All of which is respectfully submitted.

J. T. HORNIBROOK.

Report No. 29.

Rep. D. M. McIntyre, from the Judiciary Committee, presented the following Report, which was adopted :

To the Grand Lodge of Ontario, I.O.O.F.:

Your Committee on Judiciary begs leave to report as follows :

1. Question 10 of the Subordinate Lodge Decisions contained in the Grand Master's report.

The answer to this question requires qualification. A question once decided by the Lodge may be brought before the Lodge again but only after complying with the requirements of Rule XI. of the Rules of Order for Subordinate Lodges.

2. Questions 42 and 68.

While your Committee is of opinion that the answers to both these questions are formally correct, your Committee suggest that every Lodge, when considering applications for membership, should bear in mind that while an applicant may be legally eligible it may yet be that he is lacking in those elements of character and reputation which, combined, go to constitute a desirable member of our Order.

All of which is fraternally submitted.

D. M. McINTYRE.

Report No. 30.

Rep. W. S. Johnston, P.G.M., from the Committee on Judiciary, submitted the following Report, which was adopted :

To the Grand Lodge of Ontario, I.O.O.F.:

Your Committee on Judiciary beg to report as follows :

That we approve all the Dispensations issued by the Grand Master as shown in Clause 14 of the Grand Master's report.

All of which is respectfully submitted.

W. S. JOHNSTON.

Report No. 31.

Rep. F. W. Martin, from the Committee on Initiatory and Degree Work, submitted the following Report, which was adopted :

To the Grand Lodge of Ontario, I.O.O.F.:

Your Committee on Initiatory and Degree Work beg to report as follows :

That we recommend the action of the Grand Master in endeavoring to have the Degrees exemplified by teams in the vicinity of the place of meeting of this Grand Lodge, and in the absence of applications from such places, we endorse his action in having the Degree teams of Arthur Lodge, No. 281, and Unity Lodge, No. 47, exemplify the Initiatory and First Degrees respectively.

Your Committee beg to note their high appreciation of the work of these teams in exemplifying the Initiatory and First Degrees in such an acceptable and impressive manner, and trust that all who were present will endeavor to emulate what they have seen at this Grand Lodge meeting.

We further recommend that the incoming Grand Master be empowered to secure teams to exemplify the Degrees at the session of this Grand Lodge, the same to be chosen from Lodges as near the place of meeting as possible; that the funds necessary for such exemplification be provided for by this Grand Lodge.

All of which is respectfully submitted.

F. W. MARTIN.

Report No. 32.

Rep. J. McLurg, P.G.M., from Special Committee No. 2, made the following Report, which was adopted:

To the Grand Lodge of Ontario, I.O.O.F.:

Your Special Committee No. 2, *re* Instructor, beg to report as follows :

We recommend that the instruction to weak and new Lodges be left in the hands of the D.D.G.M's. of the Districts in which such Lodges are situated, and we suggest that the Grand Master before making his official visits to a Lodge, request such Lodge to exemplify a certain Degree on that occasion, and that he notify the adjacent Lodges to be present to witness the work.

All of which is respectfully submitted.

J. McLURG.

Report No. 33.

Rep. G. S. Macdonald, from Special Committee No. 3, made the following Report, which was adopted :

To the Grand Lodge of Ontario, I.O.O.F.:

Your Special Committee No. 3 to which was referred Clauses 20 and 22 of the Grand Master's Report, and Clause 27 of the Grand Secretary's Report, beg leave to recommend as follows :

Re Clause 20, Grand Master's Report : That the amendments to the Constitution and By-laws of the Sovereign Grand Lodge suggested by Past Grand Representative F. R. Blewett, should receive the endorsation of this Grand Lodge and that the Grand Representative to the next Session of Sovereign Grand Lodge be instructed to urge the adoption of said amendments.

Re Clause 22, Grand Master's Report, and Clause 27, Grand Secretary's Report : Your Committee endorse the recommendation of both the Grand Master and Grand Secretary, and would urge the brethren generally to give a much more liberal support to the *Independent Odd Fellow.*

Your said Committee to which was also referred the matter of Brothers Elliott and Dunstan, representatives from Port Arthur to the last session of Grand Lodge held in St. Thomas, who were refused free return transportation by the Canadian Pacific Railway Company owing, as it is alleged by the Railway, to their not having complied with all the requirements of the said Railway—

We find after a most careful perusal of all the correspondence submitted to us, that the Grand Secretary has made every possible effort to procure a refund of the return railway fare paid by the said brothers and is in no way responsible for this most regretable occurrence, and further we find that it is beyond the province of Grand Lodge to deal any further with the matter, which apparently can only be adjusted by the institution of legal proceedings by the brothers interested.

All of which is respectfully submitted.

G. SMITH MACDONALD.

Report No. 34.

Rep. P. T. Coupland, from the Committee on Mileage and Per Diem, made the following Report and Table, which was adopted :

To the Grand Lodge of Ontario, I.O.O.F.:

Your Committee on Mileage and Per Diem find the sum of $11,440.35 is necessary to meet the expense of this Grand Lodge for Mileage and Per Diem, and would recommend that the Grand Master issue his order on the Grand Treasurer for that amount or as much thereof as may be required.

Your Committee on Mileage and Per Diem recommends the payment of mileage and per diem to Bro. Jos. Powley, Assistant Grand Secretary.

Your Committee desire to place on record their appreciation of the valuable assistance rendered this Committee by our Grand Secretary, Bro. J. B. King, in the preparation of complete tabulated forms, thus simplifying the work of your Committee and thereby giving the members the opportunity of attending the sessions of Grand Lodge, which would otherwise be impossible.

All of which is respectfully submitted.

P. T. COUPLAND.

MILEAGE AND PER DIEM, SESSION AT OTTAWA, AUGUST, 1909

Name Officers.	No.	Location.	Miles Trav'l'd	Mileage.	No of Days.	Per Diem.	Total.
R. R. Brett, Junior P.G.M.	536	Essex	474	$23 70	3	$6 00	$29 70
A. B. McBride, Grand Master	537	Waterloo	321	16 05	4	8 00	24 05
D. Derbyshire, D.G.M.	538	Brockville	73	3 65	3	6 00	9 65
S. M. Thomson, G. Warden	539	Brantford	319	15 95	3	6 00	21 95
J. B. King, Grand Secretary	540	Toronto	256	12 80	5	10 00	22 80
W. J. McCormack, G. Treas.	541	Toronto	256	12 80	3	6 00	18 80
J. R. Blewett, G. Rep.	542	Listowel	352	17 60	3	6 00	23 60
W. S. Johnston, G. Rep.	543	Toronto	256	12 80	3	6 00	18 80
Chas. H. Mann, G. Marshal	544	Hamilton	295	14 75	3	6 00	20 75
R. D. Sloan, G. Conductor	545	Kingston	123	6 15	3	6 00	12 15
Jas. H. Richardson, G. G.	556	Collingwood	302	15 10	3	6 00	21 10
Wm. Henderson, G. Herald	547	Bervie	413	20 65	3	6 00	26 65
Rev. J. J. Haylock, G. Chap.	548	Leamington	468	23 40	3	6 00	29 40
			3908	195 40	42	84 00	279 40
On Committee.							
Joseph Oliver	549	Toronto	256	12 80	3	6 00	18 80
O. L. Lewis	550	Chatham	435	21 75	3	6 00	27 75
J. E. Farewell	552	Whitby	246	12 30	3	6 00	18 30
Dr. Cl. T. Campbell	553	London	371	18 55	3	6 00	24 55
John Gibson	554	Sarnia	426	21 30	3	6 00	27 30
John Donogh	555	Toronto	256	12 80	3	6 00	18 80
			1990	99 50	18	36 00	135 50

CUSTODIANS OF SECRET WORK							
E. F. Leidy	557	Toronto	256	12 80	2	4 00	16 80
Wm. Moore	538	Brockville	73	3 65	2	4 00	7 65
			329	16 45	4	8 00	24 45
Joseph Powley, P.G.P., Assistant to G. Secretary	595	.....	256	12 80	3	6 00	18 80
R. K. Cowan, P.G.M.		London	371	18 55	3	6 00	24 55
Abner Fraser, G. Auditor	.....	Hamilton	295	14 75	2	4 00	18 75
			922	46 10	8	16 00	62 10
COMMITTEE ON LAWS.							
W. H. Hoyle	.....	Cannington	225	11 25	3	6 00	17 25
Donald Robertson	.....	St. Catharines	326	16 30	3	6 00	22 30
J. H. Magill	.....	Port Hope	218	10 90	3	6 00	16 90
Alf. Coyell	.....	Toronto	256	12 80	3	6 00	18 80
J. A. Macdonald	.....	Arnprior	39	1 95	3	6 00	7 95
			1064	53 20	15	30 00	83 20
COMMITTEE ON O.F.R.A.							
W. H. Cole, P.G.M.	.....	Brockville	73	3 65	3	6 00	9 65
W. A. Dennis	.....	Galt	313	15 65	3	6 00	21 65
J. T. Hornibrook, P.G.M.	.....	Toronto	...	.....	.	.....	.....
			386	19 30	6	12 00	31 30

MILEAGE AND PER DIEM, SESSION AT OTTAWA, AUGUST, 1909.—*Continued.*

Name of Lodge.	No.	Location.	Miles Trav'l'd	Mileage.	No of Days.	Per Diem.	Total.	Name of Representative.
Brock	9	Brockville	73	$3 65	3	$6 00	$9 65	John Powers
Brock	9	Brockville	73	3 65	2	4 00	7 65	W. J. Kearns
Brock	9	Brockville	73	3 65	2	4 00	7 65	R. Batterlow
Cataraqui	10	Kingston	123	6 15	4	8 00	14 15	R. Meek
Cataraqui	10	Kingston	123	6 15	2	4 00	10 15	A. T. Hatch
Cataraqui	10	Kingston	123	6 15	3	6 00	12 15	A. W. Richardson
Otonabee	13	Peterboro	180	9 00	3	6 00	15 00	J. W. Miller
Otonabee	13	Peterboro	180	9 00	2	4 00	13 00	W. S. Robinson
Union	16	St. Catharines	326	16 30	3	6 00	22 30	D. M. Walker
Union	16	St. Catharines	326	16 30	2	4 00	20 30	W. H. Secord
Union	16	St. Catharines	326	16 30	2	4 00	20 30	A. F. McKinley
Phoenix	22	Oshawa	240	12 00	2	4 00	16 00	Wm. Thompson
Phoenix	22	Oshawa	240	12 00	2	4 00	16 00	Percy Arnold
Phoenix	22	Oshawa	240	12 00	2	4 00	16 00	John Halleran
Rose	28	Amherstburg	490	24 50	2	4 00	28 50	Thos. B. Taylor
Chatham	29	Chatham	435	21 75	2	4 00	25 75	Hugh Carr
Chatham	29	Chatham	435	21 75	2	4 00	25 75	Geo. A. Delisie
Chatham	29	Chatham	435	21 75	2	4 00	25 75	H. G. Webster
Eureka	30	London	371	18 55	2	4 00	22 55	R. Pearce
Elgin	32	St. Thomas	378	18 90	2	4 00	22 90	A. W. Scott
Elgin	32	St. Thomas	378	18 90	2	4 00	22 90	R. C. Devlin
Elgin	32	St. Thomas	378	18 90	2	4 00	22 90	Benj. Roberts
Erie	33	Port Burwell	382	19 10	2	4 00	23 10	W. D. Murphy
Gore	34	Brantford	319	15 95	3	6 00	21 95	C. W. Cowherd
Gore	34	Brantford	319	15 95	2	4 00	19 95	R. C. Middlemiss
Gore	34	Brantford	319	15 95	2	4 00	19 95	G. Beattie

Samaritan	35	Ingersoll	353	17 65	2	4 00	21 65	A. J. Johnson
Samaritan	35	Ingersoll	353	17 65	3	6 00	23 65	W. H. Manning
Samaritan	35	Ingersoll	353	17 65	2	4 00	21 65	R. Rogerson
St. Mary's	36	St. Mary's	355	17 75	3	6 00	23 75	P. T. Coupland
St. Mary's	36	St. Mary's	355	17 75	2	4 00	21 75	Roland Brown
Forest City	38	London	371	18 55	3	6 00	24 55	Wm. Ferguson
Rondeau	40	Blenheim	431	21 55	2	4 00	25 55	Arch. Campbell
Rondeau	40	Blenheim	431	21 55	2	4 00	25 55	F. McLean
Avon	41	Stratford	345	17 25	2	4 00	21 25	J. Kirkland
Avon	41	Stratford	345	17 25	2	4 00	21 25	J. A. Kennedy
Avon	41	Stratford	345	17 25	2	4 00	21 25	Wm. S. Shore
Excelsior	44	Hamilton	295	14 75	3	6 00	20 75	Harry Day
Excelsior	44	Hamilton	295	14 75	2	4 00	18 75	A. Sherriff.
Excelsior	44	Hamilton	295	14 75	2	4 00	18 75	Jos. Shaidle
Frontier	45	Windsor	481	24 05	3	6 00	30 05	Geo. Latcham
Frontier	45	Windsor	481	24 05	2	4 00	28 05	W. McMillan
Frontier	45	Windsor	481	24 05	2	4 00	28 05	A. H. Beaman
Mount Zion	46	Newbury	408	20 40	2	4 00	24 40	A. R. Winship
Unity	47	Hamilton	295	14 75	3	6 00	20 75	Guy O. Luke
Unity	47	Hamilton	295	14 75	2	4 00	18 75	Frank Hodd
Unity	47	Hamilton	295	14 75	2	4 00	18 75	Oliver Beatty
Dominion	48	London	371	18 55	3	6 00	24 55	Walter Fairbairn
Dominion	48	London	371	18 55	2	4 00	22 55	Ernest Fitzgerald
Canada	49	Toronto	256	12 80	2	4 00	16 80	J. H. Lumsden
Canada	49	Toronto	256	12 80	3	6 00	18 80	J. H. Chrysler
Canada	49	Toronto	256	12 80	2	4 00	16 80	W. L. Cuttell
Otter	50	Tilsonburg	362	18 10	2	4 00	22 10	R. P. Colburn
Otter	50	Tilsonburg	362	18 10	2	4 00	22 10	Chas. Imrie
Otter	50	Tilsonburg	362	18 10	2	4 00	22 10	Alex. McIntyre
Bissell	51	Mitchell	358	17 90	2	4 00	21 90	Richard Harris
Covenant	52	Toronto	256	12 80	3	6 00	18 80	J. T. Hornibrook, P.G.M.
Covenant	52	Toronto	256	12 80	2	4 00	16 80	Norman McLeod
Covenant	52	Toronto	256	12 80	2	4 00	16 80	W. G. Messenger

MILEAGE AND PER DIEM, SESSION AT OTTAWA, AUGUST, 1909.—*Continued.*

Name of Lodge.	No.	Location.	Miles Trav'l'd	Milcage.	No of Days.	Per Diem.	Total.	Name of Representative.
Niagara Falls	53	Niagara Falls.	338	$16 90	2	$4 00	$20 90	Geo. A. Thomas
Niagara Falls	53	Niagara Falls.	338	16 90	2	4 00	20 90	R. M. Gray
Niagara Falls	53	Niagara Falls.	338	16 90	2	4 00	22 90	G. J. Campbell
Collingwood	54	Collingwood	302	15 10	2	4 00	19 10	Jesse Boothby
Collingwood	54	Collingwood	302	15 10	2	4 00	19 10	R. McQuade
Fidelity	55	Seaforth	370	18 50	2	4 00	22 50	J. Archibald
Queen City of Ontario	56	Toronto	256	12 80	3	6 00	18 80	W. J. Foster
Queen City of Ontario	56	Toronto	256	12 80	2	4 00	16 80	R. S. Crocker
Queen City of Ontario	56	Toronto	256	12 80	2	4 00	16 80	George Oakley, Jr.
Maple Leaf	57	Orangeville	305	15 25	2	4 00	19 25	J. E. Smith
Howard	58	Strathroy	391	19 55	3	6 00	25 55	Samuel Keyser
Howard	58	Strathroy	391	19 55	2	4 00	23 55	F. W. Avery
Kingston	59	Kingston	123	6 15	3	6 00	12 15	R. J. Diack
Kingston	59	Kingston	123	6 15	2	4 00	10 15	F. S. Dyon
Kingston	59	Kingston	123	6 15	2	4 00	10 15	R. Stafford
Corinthian	61	Oshawa	240	12 00	3	6 00	18 00	R. H. James
Corinthian	61	Oshawa	240	12 00	2	4 00	16 00	O. C. Lander
Corinthian	61	Oshawa	240	12 00	2	4 00	16 00	J. W. Barrowclough
Huron	62	Goderich	391	19 55	3	6 00	25 55	W. F. Clark
Huron	62	Goderich	391	19 55	2	4 00	23 55	C. A. Reid
Huron	62	Goderch	391	19 55	2	4 00	23 55	H. C. Dunlop
Barrie	63	Barrie	269	13 45	3	6 00	19 45	H. G. Robertson
Barrie	63	Barrie	269	13 45	2	4 00	17 45	W. G. Andrew
Victoria	64	Hamilton	.....	.....	...	.....	.....	Chas. Wakelin
Victoria	64	Hamilton	295	14 75	3	6 00	20 75	B. F. Richardson
Victoria	64	Hamilton	295	14 75	2	4 00	18 75	Jas. Nash

Friendship	65	Petrolea	422	21 10	2	4 00	25 10	Jas. Hamilton
Flo. Nightingale	66	Bowmanville	231	11 55	2	4 00	15 55	D. Luttrell
Flo. Nightingale	66	Bowmanville	231	11 55	2	4 00	15 55	W. J. Furze
Flo. Nightingale	66	Bowmanville	231	11 55	2	4 00	15 55	F. C. Pethic
Exeter	67	Exeter	385	19 25	3	6 00	25 25	S. A. Popplestone
Exeter	67	Exeter	385	19 25	2	4 00	23 25	R. N. Taylor
North Star	68	Stayner	293	14 65	2	4 00	18 65	George Maynard
Hope	69	Harrietsville	363	18 15	2	4 00	22 15	Joseph Facey
Lucan	70	Lucan	370	18 50	2	4 00	22 50	Herbert Gibson
The Toronto	71	Toronto	256	12 80	4	8 00	20 80	Malcolm Sinclair
The Toronto	71	Toronto	256	12 80	2	4 00	16 80	D. B. Cockburn
Eastern Star	72	Whitby	246	12 30	2	4 00	16 30	George J. Wilson
Fergus	73	Fergus	322	16 10	2	4 00	20 10	John Muir
Bothwell	74	Bothwell	413	20 65	2	4 00	24 65	W. A. Scott
St. Thomas	76	St. Thomas	378	18 90	3	6 00	24 90	C. F. Maxwell
St. Thomas	76	St. Thomas	378	18 90	2	4 00	22 90	A. W. Bloye
St. Thomas	378	St. Thomas	378	18 90	2	4 00	22 90	F. R. Pearson
Durham	78	Port Hope	218	10 90	2	4 00	14 90	Chas. Roberts
Durham	78	Port Hope	218	10 90	2	4 00	14 90	W. Embleton
Nipissing	79	Uxbridge	232	11 60	2	4 00	15 60	J. W. Gould
Amity	80	Prescott	52	2 60	3	6 00	8 60	T. S. Evanson
Amity	80	Prescott	52	2 60	2	4 00	6 60	Jas. Gunn
Amity	80	Prescott	52	2 60	4	8 00	10 60	W. J. Ransom
Belleville	81	Belleville	168	8 40	3	6 00	14 40	L. C. Pascoe
Belleville	81	Belleville	168	8 40	2	4 00	12 40	S. A. Barkley
Belleville	81	Belleville	168	8 40	2	4 00	12 40	J. W. Cook
Beaver	82	Ruthven	472	23 60	2	4 00	27 60	J. D. Malott
Clinton	83	Clinton	378	18 90	2	4 00	22 90	H. Alexander
Walkerton	84	Walkerton	376	18 80	2	4 00	22 80	John Douglas
Walkerton	84	Walkerton	376	18 80	2	4 00	22 80	Chas. Petteplace
Constellation	85	Burgessville	347	17 35	2	4 00	21 35	T. J. Lancaster
Napanee	86	Napanee	132	6 60	3	6 00	12 60	G. F. Ruttan
Napanee	86	Napanee	132	6 60	2	4 00	10 60	W. M. Wilson
Empire	87	St. Catharines	326	16 30	3	6 00	22 30	H. A. Bauld

MILEAGE AND PER DIEM, SESSION AT OTTAWA, AUGUST, 1909.—*Continued.*

Name of Lodge.	No.	Location.	Miles Trav'l'd	Mileage.	No of Days.	Per Diem.	Total.	Name of Representative.
Empire	87	St. Catharines	326	$16 30	2	$4 00	$20 30	Jas. A. Grobb
Empire	87	St. Catharines	326	16 30	2	4 00	20 30	A. R. Spearman
Olive Branch	88	Woodstock	343	17 15	2	4 00	21 15	R. D. Montgomery
Olive Branch	88	Woodstock	343	17 15	2	4 00	21 15	Wm. Ward
Olive Branch	88	Woodstock	343	17 15	2	4 00	21 15	John Mackay
Reliance	89	Guelph	305	15 25	2	4 00	19 25	Jno. McGregor
Reliance	89	Guelph	305	15 25	3	6 00	21 25	Geo. Swift
Reliance	89	Guelph	305	15 25	2	4 00	19 25	Jas. McGregor
Ivy	90	Parkhill	384	19 20	2	4 00	23 20	E. Harrison
Ivy	90	Parkhill	384	19 20	2	4 00	23 20	Thos. Munro
Grand River	91	Paris	324	16 20	2	4 00	20 20	H. H. Roberts
Grand River	91	Paris	324	16 20	3	6 00	22 20	Wm. Fraser
Milton	92	Milton	288	14 40	2	4 00	18 40	Jos. J. Peacock
Western City	93	Chatham	435	21 75	2	4 00	25 75	W. H. Taylor
Western City	93	Chatham	435	21 75	2	4 00	25 75	A. L. Brown
Aylmer	94	Aylmer	368	18 40	2	4 00	22 40	F. L. Wagner
Aylmer	94	Aylmer	368	18 40	2	4 00	22 40	J. W. Allen
Aylmer	94	Aylmer	368	18 40	4	8 00	26 40	E. D. Bowlby
Port Stanley	95	Port Stanley	387	19 35	2	4 00	23 35	John Price
Nith	96	New H'mburg	331	16 55	3	6 00	22 55	Jacob Laschinyer
Grand Union	97	Berlin	319	15 95	2	4 00	19 95	Henry Oswald
Grand Union	97	Berlin	319	15 95	4	8 00	23 95	Fred. M. Zarnke
Minto	98	Harriston	353	17 65	2	4 00	21 65	R. F. Dale
Peabody	99	Watford	405	20 25	2	4 00	24 95	F. J. Jones
Lindsay	100	Lindsay	203	10 15	3	6 00	16 15	Eli Williamson
Lindsay	100	Lindsay	203	10 15	2	4 00	14 15	George Crawford

Lindsay	100	Lindsay	203	10 15	2	4 00	14 15	Wellington Ashley
Golden Star	101	Brampton	277	13 85	2	4 00	17 85	W. H. Thomson
Dosoronto	102	Deseronto	155	7 75	2	4 00	11 75	R. N. Irvine
Dosoronto	102	Deseronto	155	7 75	2	4 00	11 75	Wm. Stoddart
Cataract	103	Niagara Falls	338	16 90	2	4 00	20 90	V. H. Robinson
Cataract	103	Niagara Falls	338	16 90	2	4 00	20 90	Alex. McIntyre
Cataract	103	Niagara Falls	338	16 91	2	4 00	20 90	W. S. James
Crescent	104	Hamilton	295	14 75	3	6 00	20 75	H. G. Robertson
Crescent	104	Hamilton	295	14 75	2	4 00	18 75	A. C. Stoughton
Crescent	104	Hamilton	295	14 75	3	6 00	20 75	J. B. Turner
Manilla	105	Manilla	218	10 90	2	4 00	14 90	J. J. McMichael
St. Clair	106	Point Edw'd	428	21 40	3	6 00	27 40	Geo. Lucas
St. Clair	106	Point Edw'd	428	21 40	2	4 00	25 40	F. J. McKee
Waterloo	107	Galt	313	15 65	2	4 00	19 65	W. P. McDougall
Waterloo	107	Galt	313	15 65	2	4 00	19 65	J. H. Green
Waterloo	107	Galt	313	15 65	3	6 00	21 65	W. Barlow
Royal Oak	108	Forest	402	20 10	3	6 00	26 10	J. F. Bruch
Royal Oak	108	Forest	402	20 10	2	4 00	24 10	Frank Steele
Orion	109	Georgetown	286	14 30	2	4 00	18 30	Andrew Dobie
Laurel	110	Toronto	256	12 80	2	4 00	16 80	C. W. Robinson
Laurel	110	Toronto	256	12 80	2	4 00	16 80	Frank Kendall
Laurel	110	Toronto	256	12 80	2	4 00	16 80	R. V. Collier
Peterborough	111	Peterboro'	180	9 00	3	6 00	15 00	R. F. Morrow
Peterborough	111	Peterboro'	180	9 00	2	4 00	13 00	A. A. Fowler
Peterborough	111	Peterboro'	180	9 00	2	4 00	13 00	W. G. Freeburn
Lucknow	112	Lucknow	399	19 95	2	4 00	23 95	Alex. Ross
Lucknow	112	Lucknow	399	19 95	2	4 00	23 95	W. S. McRossie
Trenton	113	Trenton	168	8 40	2	4 00	12 40	A. N. Arthurs
Trenton	113	Trenton	168	8 40	2	4 00	12 40	F. Galna
Gananoque	114	Gananoque	107	5 35	3	6 00	11 35	Geo. A. Dousley
Gananoque	114	Gananoque	107	5 35	2	4 00	9 35	Geo. Thompson
Gananoque	114	Gananoque	107	5 35	2	4 00	9 35	Jesse Smith
Harmony	115	Brantford	319	15 95	2	4 00	19 95	James Brown
Harmony	115	Brantford	319	15 95	2	4 00	19 95	Milton Cowell

MILEAGE AND PER DIEM, SESSION AT OTTAWA, AUGUST, 1909.—*Continued.*

Name of Lodge.	No.	Location.	Miles Trav'l'd	Mileage.	No of Days.	Per Diem.	Total.	Name of Representative.
Harmony	115	Brantford	319	$15 95	2	$4 00	$19 95	Geo. A. Moore
Naomi	116	Markham	250	12 50	3	6 00	18 50	Jas. O. Herity
Valley City	117	Dundas	302	15 10	4	6 00	23 10	J. T. Kilday
Valley City	117	Dundas	302	15 10	2	4 00	19 10	E. E. Fisher
Valley City	117	Dundas	302	15 10	2	4 00	19 10	Wm. Watt
Maitland	119	Wingham	378	18 90	2	4 00	22 90	J. W. Perren
Maitland	119	Wingham	378	18 90	2	4 00	22 90	W. W. Hough
Sydenham Valley	120	Wallaceburg	457	22 85	2	4 00	26 85	W. T. Howard
Sydenham Valley	120	Wallaceburg	457	22 85	3	6 00	28 85	W. H. Biden
Sydenham Valley	120	Wallaceburg	457	22 85	2	4 00	26 85	Geo. R. Peirce
Saxon	121	Ailsa Craig	377	18 85	2	4 00	22 85	John Hanson
Streetsville	122	Streetsville	278	13 90	2	4 00	17 90	W. Webster
Dresden	124	Dresden	448	2 40	2	4 00	26 40	Roy Carscallen
Dresden	124	Dresden	448	22 40	4	8 00	30 40	George Rice
Stella	125	Carlet'n Place	28	1 40	3	6 00	7 40	N. McAllister
Sarnia	126	Sarnia	426	21 30	3	6 00	27 30	J. B. Williams
Sarnia	126	Sarnia	426	21 30	2	4 00	25 30	Geo. L. Williams
Sarnia	126	Sarnia	426	21 30	2	4 00	25 30	W. V. Lee
Mizpah	127	Belleville	168	8 40	2	4 00	12 40	Jas. Boyd
Mizpah	127	Belleville	168	8 40	2	4 00	12 40	E. T. Thompson
Charity	129	Sunderland	224	11 20	2	4 00	15 20	Jos. Thompson
Livingstone	130	Merritton	329	16 45	2	4 00	20 45	C. A. Boylé
Livingstone	130	Merritton	329	16 45	2	4 00	20 45	Garfield Stormis
Marion	131	Renfrew	55	2 75	2	4 00	6 75	John McDonald
Marion	131	Renfrew	55	2 75	2	4 00	6 75	J. H. Walford
Oakville	132	Oakville	277	13 85	2	4 00	17 85	Jas. Hunter

Glencoe	133	Glencoe	401	20	05	3	6 00	26 05	M. C. Elliott
Orient	134	Welland	333	16	65	2	4 00	20 65	Esmond Hall
Peaceful Dove	135	Cannington	225	11	25	2	4 00	15 25	Thos. Woodward
Cobourg	136	Cobourg	212	10	60	2	4 00	14 60	Thos. Mitchell
St. Lawrence	137	Brockville	73	3	65	3	6 00	9 65	W. J. Monahan
St. Lawrence	137	Brockville	73	3	65	2	4 00	7 65	T. W. Major
St. Lawrence	137	Brockville	73	3	65	2	4 00	7 65	F. Hammond
Ancaster	138	Ancaster	302	15	10	2	4 00	19 10	D. Morrison
Ancaster	138	Ancaster	302	15	10	2	4 00	19 10	Alfred Brown
Garnet	139	Mount Forest	343	17	15	2	4 00	21 15	Wm. Anderson
Garnet	139	Mt. Forest	343	17	15	2	4 00	21 15	W. H. Evans
Leamington	140	Leamington	468	23	40	2	4 00	27 40	F. H. Branton
Leamington	140	Leamington	468	23	40	2	4 00	27 40	Darius Prosser
Concord	142	Kingsville	476	23	80	3	6 00	29 80	Ezra McDonald
Concord	142	Kingsville	476	23	80	2	4 00	27 80	Samuel Scratch
Bay of Quinte	143	Picton	212	10	60	3	6 00	16 60	F. W. Martin
Bay of Quinte	143	Picton	212	10	60	2	4 00	14 60	H. J. Allison.
Bay of Quinte	143	Picton	212	10	60	2	4 00	14 60	G. A. Leavitt
Ridgetown	144	Ridgetown	422	21	10	2	4 00	25 10	Geo. J. Claxton
Riverside	145	Iroquois	67	3	35	2	4 00	7 35	Alex. Barclay
Vivian	146	Arnprior	39	1	95	2	4 00	5 95	A. W. McGregor
Model	147	Wyoming	416	20	80	3	6 00	26 80	Robt. Rae
Aurora	148	Aurora	86	14	30	2	4 00	18 30	G. T. Smith
Western Star	149	Brussels	377	18	85	3	6 00	24 85	F. A. Scott
Western Star	149	Brussels	377	18	85	2	4 00	22 85	F. H. McCracken
Bertie	150	Ridgeway	356	17	80	2	4 00	21 80	M. S. Pound
Sycamore	151	Arkona	400	20	00	2	4 00	24 00	A. M. Thoman
Hayden	152	Norwich	340	17	00	2	4 00	21 00	W. Derbyshire
Hayden	152	Norwich	340	17	00	2	4 00	21 00	D. Groat
Wildey	153	Granton	364	18	20	2	4 00	22 20	Arthur Gunning
Alpha	154	Almonte	35	1	75	2	4 00	5 75	A. G. Horton
Alpha	154	Almonte	35	1	75	2	4 00	5 75	Peter McCallum
Brougham	155	Whitevale	239	11	95	2	4 00	15 95	A. E. Lehman
Pyramid	156	Newmarket	290	14	50	3	6 00	20 50	R. H. Brimson

MILEAGE AND PER DIEM, SESSION AT OTTAWA, AUGUST, 1909.—*Continued.*

Name of Lodge.	No.	Location.	Miles Trav'l'd	Mileage.	No of Days.	Per Diem.	Total.	Name of Representative.
Thamesville	157	Thamesville	421	$21 05	3	$6 00	$27 05	John Howat
Thamesville	157	Thamesville	421	21 05	2	4 00	25 05	C. A. Currie
Progress	158	Guelph	305	15 25	3	6 00	21 25	W. C. Benson
Progress	158	Guelph	305	15 25	2	4 00	19 25	R. G. Johnston
Oak Leaf	159	Hamilton	295	14 75	3	6 00	20 75	Thos. G. Anderson
Oak Leaf	159	Hamilton	295	14 75	2	4 00	18 75	W. K. Wilson
Listowel	160	Listowel	352	17 60	3	6 00	23 60	Geo. M. Yates
Listowel	160	Listowel	352	17 60	2	4 00	21 60	Russell Climie
Simcoe	161	Simcoe	337	16 85	3	6 00	22 85	Wm. Sutton
Simcoe	161	Simcoe	337	16 85	2	4 00	20 85	Hy. Hoffman
Oriental	163	Cornwall	56	2 80	3	6 00	8 80	H. B. Ferterly
Romeo	164	Stratford	345	17 25	2	4 00	21 25	Frank B. Jeffry
Romeo	164	Stratford	345	17 25	2	4 00	21 25	A. E. Vanstone
Romeo	164	Stratford	345	17 25	3	6 00	23 25	Wm. Hepburn.
Beethoven	165	Brooklin	223	11 15	2	4 00	15 15	D. W. Macdonald
Sutton	168	Sutton	269	13 45	2	4 00	17 45	J. A. Dafon
Grey	169	Durham	355	17 75	2	4 00	21 75	Geo. L. Hughes
Grey	169	Durham	355	17 75	2	4 00	21 75	W. B. Vollett
Denovo	170	Port Elgin	404	20 20	2	4 00	24 20	R. M. Lowry
Alliston	171	Alliston	306	15 30	3	6 00	21 30	W. J. Fletcher
Penetangore	172	Kincardine	415	20 75	3	6 00	26 75	W. S. Anderson
Penetangore	172	Kincardine	415	20 75	2	4 00	24 75	A. L. Shiells
Penetangore	172	Kincardine	415	20 75	2	4 00	24 75	W. J. Mitchell
Emerald	173	Dunnville	332	16 60	3	6 00	22 60	S. W. Brown
Emerald	173	Dunnville	332	16 60	2	4 00	20 60	W. M. Gray
Emerald	173	Dunnville	332	16 60	2	4 00	20 60	A. G. McDowell

Dolman	174	Ayr	324	16 20	4	8 00	24 20	J. G. Fair
Dolman	174	Ayr	324	16 20	2	4 00	20 20	W. W. Woolner
Lorne	175	West Lorne	404	20 20	2	4 00	24 20	J. M. Bole
Dauncey	176	Thedford	393	19 65	2	4 00	23 65	J. B. Woodhall
Montana	177	Wroxeter	367	18 35	2	4 00	22 35	Thos. Brown
Wellington Square	178	Burlington	288	14 40	3	6 00	20 40	R. J. Allen
Madoc	179	Madoc	142	7 10	2	4 00	11 10	Jno. Tucker
Owen Sound	180	Owen Sound	378	18 90	2	4 00	22 90	D. R. Dobie
Owen Sound	180	Owen Sound	378	18 90	2	4 00	22 90	J. Knox Christie
Tecumseh	182	Otterville	344	17 20	2	4 00	21 20	Jas. Robinson
Teeswater	183	Teeswater	379	18 95	2	4 00	22 95	D. Stewart
Germania	184	Waterloo	321	16 05	2	4 00	20 05	P. H. Hasenpflug
Germania	184	Waterloo	321	16 05	2	4 00	20 05	J. L. Wendell
Dufferin	186	Dundalk	332	16 60	2	4 00	20 60	M. A. Seawright
Cambridge	188	Preston	317	15 85	3	6 00	21 85	Thos. Mulligan
Parry Sound	189	Parry Sound	264	13 20	2	4 00	17 20	W. J. Jones
Parry Sound	189	Parry Sound	264	13 20	3	6 00	19 20	John Galna
Chorazin	190	London E.	370	18 50	2	4 00	22 50	F. F. Simmons
Chorazin	190	London E.	370	18 50	2	4 00	22 50	John H. Pike
Jarvis	191	Jarvis	326	16 30	2	4 00	20 30	J. S. Burwash
Albert	194	Toronto	256	12 80	2	4 00	16 80	Samuel Bawden
Albert	194	Toronto	256	12 80	2	4 00	16 80	R. Vancampen
Albert	194	Toronto	256	12 80	2	4 00	16 80	W. J. Hall
Cicerone	195	Woodville	221	11 05	2	4 00	15 05	R. Thomas
Florence	196	Florence	421	21 05	2	4 00	25 05	E. F. Webster
Florence	196	Florence	421	21 05	2	4 00	25 05	E. M. Moorhouse
Minerva	197	Hamilton	295	14 75	2	4 00	18 75	John Thompson
Minerva	197	Hamilton	295	14 75	2	4 00	18 75	John Webb
Britannia	198	Drayton	337	16 85	2	4 00	20 85	L. Flatt
Weston	200	Weston	337	16 85	3	6 00	22 85	J. L. Cruickshank
Beacon	201	Port Colborne	348	17 40	2	4 00	21 40	John Bradley
Beacon	201	Port Colborne	348	17 40	3	6 00	23 40	G. S. McDonald
Silver Star	202	Milverton	424	21 20	2	4 00	25 20	W. F. Finkheimer
Pembroke	203	Pembroke	89	4 45	2	4 00	8 45	William Dudley

MILEAGE AND PER DIEM, SESSION AT OTTAWA, AUGUST, 1909.—*Continued.*

Name of Lodge.	No.	Location.	Miles Trav'l'd	Mileage.	No of Days.	Per Diem.	Total.	Name of Representative.
Pembroke	203	Pembroke	89	$ 4 45	2	$4 00	$ 8 45	Thos. Coram
Acton	204	Acton	292	14 60	2	4 00	18 60	S. Hornby
Ahiram	205	Paisley	391	19 55	2	4 00	23 55	W. J. Strachan
Ahiram	205	Paisley	391	19 55	2	4 00	23 55	John McMullen
Silver City	206	Tiverton	424	21 20	2	4 00	25 20	D. J. McLean
Silver City	206	Tiverton	424	21 20	2	4 00	25 20	Thos. Semple
Egremont	207	Kerwood	397	19 85	2	4 00	23 85	Jas. Buchanan
Alvinston	208	Alvinston	413	20 65	4	8 00	28 65	A. E. Ketch
Millbank	209	Millbank	345	17 25	2	4 00	21 25	Jas. Sayers
Brucefield	210	Brucefield	385	19 25	2	4 00	23 25	J. G. Kaiser
Lily	211	Dorchester	361	18 05	2	4 00	22 05	J. C. McNiven
Argyll	212	Napanee	132	6 60	2	4 00	10 60	P. E. Wagar
Argyll	212	Napanee	132	6 60	2	4 00	10 60	A. E. Websdale
Clifford	214	Clifford	361	18 05	2	4 00	22 05	J. L. Taylor
Freestone	215	Beamsville	316	15 80	2	4 00	19 80	W. E. Tufford
Elmira	216	Elmira	321	16 00	3	6 00	22 00	H. B. Mogk
Mount Brydges	217	Mt. Brydges	386	19 30	3	6 00	25 30	W. H. Woods
Mount Brydges	217	Mt. Brydges	386	19 30	2	4 00	23 30	W. J. Wyatt
Enterprise	218	Essex	474	23 70	2	4 00	27 70	Wm. Lee
Enterprise	218	Essex	474	23 70	3	6 00	29 70	J. F. McCreery
Georgian Bay	219	Waubaushene	266	13 30	2	4 00	17 30	C. W. Gervais
Woodslee	220	Woodslee	468	23 40	2	4 00	27 40	W. S. Cummiford
Chesley	221	Chesley	386	19 30	2	4 00	23 30	W. F. Pringle
Chesley	221	Chesley	386	19 30	2	4 00	23 30	D. S. Benedict
Hensall	223	Hensall	391	19 55	2	4 00	23 55	F. A. Sellary
Ottawa	224	Ottawa	...	.....	4	8 00	8 00	George Bell

Ottawa	224	Ottawa	....	.....	2	4 00	4 00	R. A. Patterson
Ottawa	224	Ottawa	...	.....	2	4 00	4 00	E. Newman
Norfolk	225	Port Dover	335	16 75	2	4 00	20 75	Val Learney
Merlin	226	Merlin	443	22 15	2	4 00	26 15	A. F. McArthur
Sauble	227	Tara	399	19 95	2	4 00	23 95	John E. Dolphin
International	228	Bridgeburg	346	17 30	3	6 00	23 30	W. M. Hogg
International	228	Bridgeburg	346	17 30	2	4 00	21 30	G. M. Smith
International	228	Bridgeburg	346	17 30	2	4 00	21 30	N. D. Graham
Embro Star	229	Embro	353	17 65	2	4 00	21 65	W. G. Sutherland
Prince of Wales	230	Toronto	256	12 80	2	4 00	16 80	R. J. Lightfoot
Prince of Wales	230	Toronto	256	12 80	2	4 00	16 80	R. J. Johnston
Prince of Wales	230	Toronto	256	12 80	2	4 00	16 80	Wm. Coulson
Elora	231	Elora	320	16 00	2	4 00	20 00	J. W. Jefferies
Equity	232	Hagersville	321	16 05	2	4 00	20 05	R. W. McDonald
Ilderton	234	Ilderton	380	19 00	2	4 00	23 00	J. G. Martin
Waterford	235	Waterford	405	20 25	3	6 00	26 25	R. D. Gibson
Waterford	235	Waterford	405	20 25	2	4 00	24 25	Geo. H. Boyce
Acorn	236	Camlachie	411	20 55	2	4 00	24 55	P. McMillen
Farmersville	237	Farmersville	90	4 50	2	4 00	8 50	S. Stinson
Stirling	239	Stirling	147	7 35	3	6 00	13 35	W. T. Sine
Stirling	239	Stirling	147	7 35	2	4 00	11 35	Stephen Nolan
Temple	238	Penetang	309	15 45	2	4 00	19 45	J. W. Magnus
Carleton	240	Ottawa	....	.....	2	4 00	4 00	Jas. F. Jackson
Carleton	240	Ottawa	...	.....	3	6 00	6 00	H. G. Juppy
Carleton	240	Ottawa	...	.....	2	4 00	4 00	M. W. Hutt
Rideau	241	Smith's Falls	46	2 30	2	4 00	6 30	P. S. Rombaugh
Rideau	241	Smith's Falls	46	2 30	3	6 00	8 30	J. McG. Coombs
Rideau	241	Smith's Falls	46	2 30	2	4 00	6 30	J. D. Lamb
Wilton	242	Toronto	256	12 80	3	6 00	18 80	S. C. Parks
Wilton	242	Toronto	256	12 80	2	4 00	16 80	M. A. Sorsoleil
Thornbury	243	Thornbury	314	15 70	3	6 00	21 70	F. D. Kent
Port Arthur	244	Port Arthur	860	43 00	2	4 00	47 00	Fred Denistan
Port Arthur	244	Port Arthur	860	43 00	3	6 00	49 00	John Madill
Mallorytown	245	Mallorytown	86	4 30	2	4 00	8 30	E. B. Hans

MILEAGE AND PER DIEM, SESSION AT OTTAWA, AUGUST, 1909.—*Continued.*

Name of Lodge.	No.	Location.	Miles Trav'l'd	Mileage.	No of Days.	Per Diem.	Total.	Name of Representative.
Mallorytown	245	Mallorytown	86	$ 4 30	2	$4 00	$ 8 30	H. S. Durham
Gordon	249	Palmerston	349	17 45	2	4 00	21 45	John Carswell
Gordon	247	Palmerston	349	17 45	3	6 00	23 45	Jos. Ranton
Campbellford	248	Campbellford	199	9 95	2	4 00	13 95	W. Thoms
Beaverton	249	Beaverton	226	11 30	3	6 00	17 30	Hector Logan
Ridgely	250	Oil Springs	428	21 40	2	4 00	25 40	E. Booth
Bracebridge	251	Bracebridge	253	12 65	3	6 00	18 65	J. J. Hewitt
Bracebridge	251	Bracebridge	253	12 65	2	4 00	16 65	Alex. Walker
Floral	252	Toronto	256	12 80	2	4 00	16 80	Hy. A. Stewart
Floral	252	Toronto	256	12 80	2	4 00	16 80	F. E. Galbraith
Floral	252	Toronto	256	12 80	2	4 00	16 80	R. K. Hurst
Caledonia	253	Caledonia	311	15 55	2	4 00	19 55	J. A. Pennock
Alba	254	Pakenham	44	2 20	2	4 00	6 20	Wm. McArthur
Grand Valley	256	Grand Valley	317	15 85	2	4 00	19 85	Lewis Mallory
Credit	257	Erin	309	15 45	2	4 00	19 45	G. T. Scott
Thamesford	258	Thamesford	357	17 85	2	4 00	21 85	A. H. Robbins
Thamesford	258	Thamesford	357	17 85	2	4 00	21 85	Frank S. McKee
Lynden	259	Lynden	311	15 55	2	4 00	19 55	H. W. Rous
Meaford	260	Meaford	320	16 00	3	6 00	22 00	E. S. Cleland
Meaford	260	Meaford	320	16 00	2	4 00	20 00	A. E. Randle
Gold Hill	261	Kenora	158	57 90	2	4 00	61 90	George A. Beatty
Gold Hill	261	Kenora	1158	57 90	2	4 00	61 90	Wm. Walker
Norwood	262	Norwood	162	8 10	2	4 00	12 10	Fred Fry
East Toronto	263	East Toronto	256	12 80	2	4 00	16 80	John Berry
East Toronto	263	East Toronto	256	12 80	2	4 00	16 80	G. T. Empringham
Fraternity	264	Perth	58	2 90	2	4 00	6 90	Norman Miller

Delta	265	Delta	101	5	05	2	4 00	9 05	Geo. Morris
Delta	265	Delta	101	5	05	2	4 00	9 05	J. E. Suffel
Algoma	267	Fort William	865	43	25	2	4 00	47 25	W. G. L. Evans
Algoma	267	Ft. William	865	43	25	2	4 00	47 25	Geo. Matthews
Stanley	268	Lanark	46	2	30	2	4 00	6 30	John McQuatt
Woodstock	269	Woodstock	343	17	15	2	4 00	21 15	R. Y. Morrison
Woodstock	269	Woodstock	343	17	15	2	4 00	21 15	W. J. McLaughlin
Lansdowne	270	Lansdowne	94	4	70	2	4 00	9. 70	John Baile
Lansdowne	270	Lansdowne	94	4	70	2	4 00	8 70	J. T. McConnell
North Bay	271	North Bay	231	11	55	2	4 00	15 55	T. Cameron
North Bay	271	North Bay	231	11	55	2	4 00	15 55	Jas. Beath
Lakeview	272	Toronto Jct	261	13	05	2	4 00	17 05	J. H. Agnew
Lakeview	272	Toronto Jct	261	13	05	2	4 00	17 05	Charles Simms
Lakeview	272	Toronto Jct	261	13	05	2	4 00	17 05	Samuel Peggott
Hastings	273	Hastings	202	10	10	2	4 00	14 10	D. Tucker
Midland	274	Midland	321	16	05	2	4 00	20 05	W. A. Bowie
Midland	274	Midland	321	16	05	2	4 00	20 05	George Dobson
Lambton	277	Brigden	433	21	65	2	4 00	25 65	Jas. A. Shaw
Rockliffe	278	Ottawa	...	.....		3	6 00	6 00	A. T. Lawson
Rockliffe	278	Ottawa	...	.....		2	4 00	4 00	A. H. A. Dowsley
Rockliffe	278	Ottawa	...	.....		2	4 00	4 00	Geo. Halliday
Grenville	279	Kemptville	29	1	45	2	4 00	5 45	C. A. Adams
Balmoral	280	Merrickville	42	2	10	3	6 00	8 10	C. W. Postlethwaite
Balmoral	280	Merrickville	42	2	10	2	4 00	6 10	G. D. Scott
Arthur	281	Sault S. Marie	589	29	45	3	6 00	35 45	Jas. McLurg, P.G.M.
Arthur	281	Sault S. Marie	589	29	45	2	4 00	33 45	Geo. Bailey
Arthur	281	Sault S. Marie	589	29	45	2	4 00	33 45	J. N. Fairbairn
Sudbury	282	Sudbury	410	20	50	3	6 00	26 50	R. Horne
Sudbury	282	Sudbury	410	20	50	2	4 00	24 50	C. W. Binkley
Earnscliffe	283	Ottawa	...	.....		2	4 00	4 00	R. Donaldson
Earnscliffe	283	Ottawa	...	.....		3	6 00	6 00	E. Coldrey
Lyn	284	Lyn	77	3	85	2	4 00	7 85	Sidney Easton
Morewood	285	Morewood	54	2	70	2	4 00	6 70	Thos. Faulkner
Royal	286	Havelock	156	7	80	2	4 00	11 80	H. Wing

MILEAGE AND PER DIEM, SESSION AT OTTAWA, AUGUST, 1909.—*Continued.*

Name of Lodge.	No.	Location.	Miles Trav'l'd	Mileage.	No of Days.	Per Diem.	Total.	Name of Representative.
Ripley	287	Ripley	407	$20 45	2	$4 00	$24 35	Thos. McDonald
Ripley	287	Ripley	407	20 35	2	4 00	24 35	F. McLennan
Glanworth	289	Glanworth	380	19 00	2	4 00	23 00	R. McCullough
Tweed	290	Tweed	125	6 25	2	4 00	10 25	S. B. Rollins
Rodney	291	Rodney	408	20 40	3	6 00	26 40	J. H. Martin
Minnetonka	292	Keewatin	1162	58 10	2	4 00	62 10	Geo. J. Balsdon
Thomasburg	293	Thomasburg	132	6 60	2	4 00	10 60	C. S. Fennell
Broadview	294	Toronto	256	12 80	2	4 00	16 80	Samuel Wright
Broadview	294	Toronto	256	12 80	2	4 00	16 80	F. E. C. Butler
Broadview	294	Toronto	256	12 80	2	4 00	16 80	W. H. Workman
Manotick	295	Manotick	17	85	3	6 00	6 85	R. Gamble
Pontypool	296	Pontypool	201	10 05	2	4 00	14 05	Robt. Halleren
Mayflower	297	Parham	92	4 60	2	4 00	8 60	W. L. Goodfellow
Mayflower	297	Parham	92	4 60	2	4 00	8 60	A. B. Howes
Comber	298	Comber	458	22 90	2	4 00	26 90	D. K. Vokes
Cornucopia	299	McLaren's D.	178	8 90	2	4 00	12 90	J. A. Geddes
Aberdeen	302	Aultsville	68	3 40	2	4 00	7 40	N. O. Crammer
Fellowship	303	Dickenson's L	65	3 25	2	4 00	7 25	C. T. Bradshaw
Star	304	Crampton	361	18 05	2	4 00	22 05	W. L. Bongard
Valentine	305	Moore	436	21 80	2	4 00	25 80	W. R. Wood
Athena	306	Harrowsmith	122	6 10	2	4 00	10 10	A. E. Holland
Princeton	307	Princeton	331	16 55	2	4 00	20 55	J. R. Tennant
Millbrook	308	Millbrook	193	9 65	2	4 00	13 65	T. A. Kelly
Harrow	309	Harrow	483	24 25	2	4 00	28 25	Judson Lypps
Shedden	310	Shedden	387	17 35	2	4 00	23 35	W. G. Hart
Zeta	311	Morrisburg	73	3 65	2	4 00	7 65	Jas. Laskey

Spirit Rock	312	Wiarton	401	20 05	2	4 00	24 05	S. E. Foster
Spirit Rock	312	Wiarton	401	20 05	2	4 00	24 05	Chas. Kesselring
Electric City	313	Chippewa	343	17 15	3	6 00	23 15	Carl Heber
Prospect	314	Toronto	256	12 80	2	4 00	16 80	T. M. Campbell
Prospect	314	Toronto	256	12 80	2	4 00	16 80	J. P. Esterbrook
Prospect	314	Toronto	256	12 80	2	4 00	16 80	C. C. Brooks
Mountain	315	Mountain	38	1 90	2	4 00	5 90	A. Hoy
Britain	318	L. Britain	213	10 65	2	4 00	14 65	A. E. Martin
Laurentian	317	Westport	118	5 90	2	4 00	9 90	W. G. Scott
Bervie	318	Bervie	413	20 65	2	4 00	24 65	R. T. Brown
Geneva	320	Orillia	246	12 30	3	6 00	18 30	J. J. Hartt
Geneva	320	Orillia	236	12 30	2	4 00	16 30	Percy Pickard
Hespeler	321	Hespeler	314	15 70	2	4 00	19 70	Thos. Ward
Central	322	Toronto	256	12 80	2	4 00	16 80	D. S. Johnston
Central	322	Toronto	256	12 80	2	4 00	16 80	John Grady
Liberty	323	Berlin	319	15 95	3	6 00	21 95	Wm. Cairns
Ontario	324	Pickering	250	12 50	2	4 00	16 50	John Clark
Southampton	325	South'pton	408	20 40	2	4 00	24 40	F. J. Keopke
Strathcona	326	Shelburne	321	16 05	2	4 00	20 05	S. F. Fennell
Saugeen	327	Markdale	349	17 45	3	6 00	23 45	J. S. Rowe
Underwood	328	Underwood	414	20 70	2	4 00	24 70	W. S. Summers
Prosperity	329	Delhi	364	18 20	2	4 00	22 20	Chas. E. Howey
Wheatley	330	Wheatley	460	23 00	3	6 00	29 00	J. D. McGregor
Wheatley	330	Wheatley	460	23 00	3	6 00	29 00	Oscar Lounsburg
Maxville	331	Maxville	47	2 35	3	6 00	8 35	D. P. McDougall
Atwood	332	Atwood	364	18 20	2	4 00	22 20	Jas. Newbigging
Social	333	Toronto	256	12 80	2	4 00	16 80	W. H. Follis
Social	333	Toronto	256	12 80	2	4 00	16 80	W. C. Miller
Avonmore	334	Avonmore	43	2 15	2	4 00	6 15	John Grant
Avonmore	334	Avonmore	43	2 15	2	4 00	6 15	A. McIntyre
Victorian	335	Bruce Mines	466	23 30	2	4 00	27 30	Norman S. Pace
Alexandra	337	Dutton	387	19 35	2	4 00	23 35	Thompson Smith
Regal	338	Cardinal	62	3 10	2	4 00	7 10	Daniel Brown
Regal	338	Cardinal	62	3 10	2	4 00	7 10	Wm. Y. Harbottle

MILEAGE AND PER DIEM, SESSION AT OTTAWA, AUGUST, 1909.—*Continued.*

Name of Lodge.	No.	Location.	Miles Trav'l'd	Mileage.	No of Days.	Per Diem.	Total.	Name of Representative.
Finch	339	Finch	37	$ 1 85	2	$4 00	$ 5 85	D. A. McNaughton
New Ontario	340	Thessalon	543	27 15	2	4 00	31 15	J. H. R. Elliott
Russell	341	Russell	20	1 00	2	4 00	5 00	J. A. Carscadden
Coronation	343	Tilbury	452	22 60	2	4 00	26 60	A. R. Prendergast
Coronation	343	Tilbury	452	22 60	2	4 00	26 60	L. H. Beno
Melbourne	344	Melbourne	397	19 85	2	4 00	23 85	G. W. Sponenburg
Dunedin	345	Glamis	390	9 50	2	4 00	23 50	Jas. Shaw
Bessemer	346	Sault S. Marie	589	29 45	2	4 00	33 45	John Corbett
Bessemer	346	Sault S. Marie	589	29 45	2	4 00	33 45	C. T. Belyea
St. Joseph	347	Richard's L	495	24 75	2	4 00	28 75	J. A. Montgomery
Walkerville	348	Walkerville	480	24 00	2	4 00	28 00	W. F. Cole
Williamsburg	349	Williamsburg	79	3 95	2	4 00	7 93	E. C. Merkley
Riverdale	350	Toronto	256	12 80	4	8 00	20 80	A. G. Carscadden
Riverdale	350	Toronto	256	12 80	2	4 00	16 80	Jas. G. T. Andrew
Riverdale	350	Toronto	256	12 80	2	4 00	16 80	Wm. Swart
Cascade	351	Fort Francis	1091	54 55	3	6 00	60 55	Wm. Floyd
New Liskeard	352	New Liskeard	344	17 20	2	4 00	21 20	A. E. Stephenson
New Liskeard	352	New Liskeard	344	17 20	3	6 00	23 20	Chas. A. Byam
Minnehaha	353	Sturgeon F's	264	13 20	2	4 00	17 20	W. H. Young
Lion's Head	355	Lion's Head	422	21 10	2	4 00	25 10	F. G. Moore
Pioneer	356	Little Current	...	.....	.	.....	.....	.....
Rosedale	357	Toronto	256	12 80	2	4 00	16 80	C. J. Peart
Rosedale	357	Toronto	256	12 80	2	4 00	16 80	H. Pember
Lakefield	358	Lakefield	190	9 50	2	4 00	13 50	Jos. H. Chant
Linwood	359	Linwood	329	16 45	2	4 00	20 45	D. McEachren
Newboro	360	Newboro	113	5 65	2	4 00	9 65	T. T. Pritchard

Odessa	361	[illegible]sa	136	6	80	2	4	00	10	80	Wm. Forsyth
Granite	363	[illegible]ston	123	6	15	3	6	00	12	15	D. McIntyre
Granite	363	Kingston	123	6	15	2	4	00	10	15	W. E. Bassam
Haileybury	364	Haileybury	339	16	95	2	4	00	20	95	A. Craig
Parkdale	365	Toronto	256	12	80	2	4	00	16	80	M. J. Anderson
Parkdale	365	Toronto	256	12	80	2	4	00	16	80	A. E. Maynes
Blyth	366	Blyth	374	18	70	2	4	00	22	70	F. A. Anderson
St. David's	367	St. David's	346	17	30	3	6	00	23	30	C. A. Dalby
Elmvale	368	Elmvale	333	16	65	2	4	00	20	65	W. C. Walls
Grimsby	369	Grimsby	312	15	60	2	4	00	19	60	R. Wismer
Triple Link	371	Vic. Harbor	271	13	55	2	4	00	17	55	R. J. Moore
Silver Link	372	Latchfield	411	20	55	2	4	00	24	55	Andrew Napier
Integrity	373	Toronto	256	12	80	2	4	00	16	80	S. A. Perry
Integrity	373	Toronto	256	12	80	2	4	00	16	80	A. B. Shorey.
Selkirk	374	Selkirk	343	17	15	2	4	00	21	15	E. G. Hooper
Golden Link	375	Colborne	193	9	65	2	4	00	13	65	Wm. Eady
Red Rose	376	Enterprise	128	6	40	2	4	00	10	40	R. Cox
Alton	377	Alton	308	15	40	2	4	00	19	40	E. D. Barber
Mystic	378	Marmora	151	7	55	2	4	00	11	55	W. H. Hubball
Cobalt	379	Cobalt	334	16	70	2	4	00	20	70	C. R. Cooksley
Cobalt	379	Cobalt	334	16	70	3	6	00	22	70	W. J. Jackson
Triumph	380	Burk's Falls	223	11	15	3	6	00	17	15	J. W. Harris
York	381	Toronto	256	12	80	3	6	00	18	80	J. R. McGregory
Frankford	382	Frankford	158	7	90	2	4	00	11	90	Geo. Smith
Stouffville	384	Stouffville	243	12	15	3	6	00	18	15	F. A. Dales, M.D.
Port Credit	385	Port Credit	269	13	45	2	4	00	17	45	Wm. Wanty
Cayuga	386	Cayuga	332	16	60	2	4	00	20	60	R. S. Coulter
Wellington	387	Arthur	329	16	45	2	4	00	20	45	H. J. Malone
Highland	388	Gravenhurst	262	13	10	2	4	00	17	10	Arch. Sloan
Tupperville	389	Tupperville	453	22	65	2	4	00	26	65	R. W. Fry
Sombra	390	Sombra	445	22	25	2	4	00	26	25	F. G. Dalgety
Imperial	391	Toronto	256	12	80	3	6	00	18	80	Wm. Fountain
Tamworth	392	Tamworth	135	6	75	2	4	00	10	75	Edmund McAfee
Loyalty	393	Toronto	256	12	80	2	4	00	16	80	John Crawford

MILEAGE AND PER DIEM, SESSION AT OTTAWA, AUGUST, 1909.—*Continued.*

Name of Lodge.	No.	Location.	Miles Trav'l'd	Mileage.	No of Days.	Per Diem.	Total.	Name of Representative.
Englehart	394	Englehart	369	$18 45	2	$4 00	$22 45	R. E. Jamieson
Hiawatha	395	Rainy River	1146	57 30	2	4 00	61 30	H. B. Gorham
Port Rowan	396	Port Rowan	357	17 85	2	4 00	21 85	C. A. Terhune
Warkworth	397	Warkworth	211	10 55	3	6 00	16 55	Geo. J. Black
Corona	398	Fenelon F's	217	10 85	2	4 00	14 85	W. W. Staples
Onward	399	Mount Albert	256	12 80	3	6 00	18 80	A. H. Blackeby
Coldwater	400	Coldwater	261	13 05	2	4 00	17 05	A. J. Wells
Sovereign	401	Toronto	256	12 80	2	4 00	16 80	W. H. Skitch
Sovereign	401	Toronto	256	12 80	2	4 00	16 80	F. D. Bowerman
Schreiber	402	Schreiber	747	37 35	2	4 00	41 35	F. J. Hugli
North View	403	Toronto	256	12 80	2	4 00	16 80	Manuel Tomlinson
Ark	404	Springfield	372	18 60	2	4 00	22 60	F. E. Martin
Burford	405	Burford	329	16 45	2	4 00	20 45	H. Parks
Golden Anchor	406	Emo	1111	55 55	2	4 00	59 55	C. F. McGregor
Brunswick	407	Toronto	256	12 80	2	4 00	16 80	F. S. Grimshaw
High Park	408	Toronto	256	12 80	2	4 00	16 80	A. A. Switzer
Hillcrest	409	Rich. Hill	273	13 65	3	6 00	19 65	R. H. Hudson
			167,048	$8,782 35	1,329	$2,658 00	$11,440 35	

MILEAGE AND PER DIEM—RECAPITULATION.

	Miles Travelled.	Mileage.	No. of Days.	Per Diem.	Total.
Grand Lodge Officers	3908	$195.40	42	$84.00	$279.40
Committee *re* Laws of Subordinates	1064	53.20	15	30.00	83.20
Advisory Committee, O. F. R. A.	386	19.30	6	12.00	31.30
Guardians Secret Work	329	16.45	4	8.00	24.45
Auditor, Solicitor and Assistant to G. Secretary	922	46.10	8	16.00	62.10
Committees	1990	99.50	18	36.00	135.50
Representatives	167048	8352.40	1236	2472.00	10824.40
	175647	$8782.35	1329	$2658.00	$11440.35

Report No. 35.

Rep. J. T. Hornibrook, P.G.M., President of the Odd Fellows' Home Board, presented the following Report, which was considered and adopted :

PRESIDENT'S REPORT FOR THE YEAR 1908.

TORONTO, August 2nd, 1909.

To the Grand Master, Officers and Members of the Grand Lodge of Ontario, I.O.O.F.:

DEAR SIR AND BROTHERS :—On behalf of the Directors of the Ontario Odd Fellows' Home, I beg to submit the report for the year ending December 31st, 1908.

There were sixteen meetings of the Executive Committee held during the year, several of them being held at the Home in order to give every member of the Committee an opportunity of having a personal knowledge of the management both of the Home and Farm.

From the carefully prepared report of the Secretary-Treasurer of the Board, Bro. W. S. Johnston, G.R., P.G.M., annexed hereto, you will see that the net surplus at the close of the year was $22,858.08, being $774.31 in excess of the preceding year.

The net cost for maintenance of the Home for the year was $1,653.13, an average cost per day for each inmate of say 45⅓ cents, or including the Superintendent, Matron, domestic and farm help 32⅓ cents per day.

The Farm account shows a loss on the year's transactions of $593.02. Of this amount $120.00 is accounted for by the difference in values of implements and vehicles in the inventory taken of same on December 31st, 1907, and that taken December 31st, 1908. The latter one being very carefully made by the present superintendent is, in the opinion of the Directors, a more correct valuation. Deducting this amount would make the actual loss $473.02.

The berry crop, as intimated in our last report, was very poor, the receipts from same being only $131.14 against $397.07 realized in 1907.

While the Directors sincerely regret that the receipts from the Farm have not been larger, we would remind you that the farm when purchased was in a very unproductive condition, and your Directors have not had the money at their disposal to make the necessary improvements to raise it to a proper state of cultivation, and until this is accomplished favorable results cannot be expected.

This year we have been able to do something towards that end. Quite a large part of the farm has been manured, several thousand new berry bushes have been put in, a large number of new strawberry plants have been set out, and by continuing to improve the condition of the soil your trustees feel confident that in the near future very profitable results will be shown.

The contract made with the superintendent and matron having expired last February, your trustees deemed it inadvisable to renew same. A new Superintendent has been secured in the person of Mr.

Phillip Chambers, who has had five years' experience on the best fruit farms at Clarkson, a point within five miles of Oakville, and your Directors feel convinced that the change will prove a satisfactory one.

The former housekeeper, Mrs. Gibson, was placed in charge as Matron, and so far has proven herself very competent to fill that position.

Three additional inmates have been received since our last report —Mrs. Fowler, widow of a deceased brother of Ridgetown Lodge, No. 144, Ridgetown, and her two children—a girl and boy. Mrs. Fowler being in poor health and not in a position to care for herself and children, they were, on application of St. Thomas Lodge, admitted. There not being sufficient accommodation at the Home it was decided to place them in the Orphanage, and also to change Mr. and Mrs. Mahony from the Home to the Orphanage. This has so far been satisfactory.

In the opinion of your Trustees the time has now arrived when the Grand Lodge should take steps towards raising the funds necessary to erect a suitable "Home" building, the present premises not being at all adapted for the purpose, either in accommodation or equipment, and we would recommend that a per capita tax of 20 cents per annum be levied on the membership of the Order throughout the Province.

This is the plan adopted by the various jurisdictions in the United States where "Homes" have been established, the capita tax varying from 50 cents to $2.00. It is also the only equitable plan of raising funds for the purpose. Every member will then be contributing an equal share, and when we consider that the Order is doing this noble work for the happiness and comfort of our aged and indigent brothers, and the orphan children of our deceased members, your Directors feel confident that such a measure will meet with the hearty approval of every Odd Fellow throughout the entire jurisdiction of the Grand Lodge.

In October last our esteemed Grand Secretary, Bro. J. B. King, owing to advancing years and increasing official duties, tendered his resignation as Secretary of the Home Board, feeling that he could not give the necessary time and attention which that position demanded. It was with sincere regret that your Trustees were compelled in justice to Bro. King to accept his resignation. He has faithfully and satisfactorily discharged the duties of Secretary of the Board ever since the inception of the Home without any remuneration whatever, and your Directors felt that his services, so freely and cheerfully given, should, on his retirement, be recognized in some tangible manner, and they decided to give him the honorarium mentioned in the annexed report as a slight token of their appreciation of the valuable services rendered by him. This action we trust will meet with the unanimous approval of the Grand Lodge.

Bro. W. J. McCormack, G.T., who had satisfactorily filled the position of Treasurer of the Board for several years, giving his services gratuitously, tendered his resignation, as your Trustees had deemed it advisable to unite in one the offices of Secretary and Treasurer, Bro. McCormack heartily concurring with the views of the other members of the Board regarding this change. His resignation was accepted, and Bro. W. S. Johnston, G.R., P.G.M., was unanimously elected Secretary-Treasurer, and has since discharged the duties con-

nected therewith to the entire satisfaction of the Board. This office requires constant and careful attention, which Bro. Johnston has cheerfully given.

The affairs of the Home and Farm have been carefully and economically administered during the year. Everything has been done as far as possible to promote the happiness and comfort of the inmates of the Home and Orphanage.

Your Directors trust that the report will meet with the approval of the Grand Lodge, and we would again request the earnest co-operation of every subordinate Lodge and individual Odd Fellow in Ontario in providing funds wherewith to erect a Home that will be suitable in every respect for the carrying on of this noble work—a Home which will be a lasting monument to our Order in this Province.

To the Grand Lodge for its continued generous support, to the Rebekah Lodges for the deep interest they have ever shown in our work, to the subordinate Lodges for their prompt response when a call was made for the Home, to the Grand Encampment, in fact to Odd Fellowship in its every sphere, the Board of the Home feels deeply grateful, and I have sincere pleasure in voicing their appreciation for those considerations which have tended to make the labors of the year "Labors of Love."

Fraternally submitted,

J. T. HORNIBROOK, *President.*

REPORT OF THE SECRETARY-TREASURER FOR 1908.

TORONTO, June 1st, 1909.

J. T. Hornibrook, Esq., P.G.M.,
President Ontario Odd Fellows' Home.

DEAR SIR AND BROTHER,—Having accepted the position of Secretary and Treasurer of the Home, made vacant by the resignation of Bro. J. B. King as Secretary, and Bro. W. J. McCormack as Treasurer, and having taken over the books and accounts of these officers on the 1st of November last, it becomes my duty to present the Board of Directors with a statement of the receipts and expenditures for the past year.

In doing so I desire to say that the very satisfactory condition of the affairs of the Home for the year 1908 is due very largely to the deep interest taken in them by my predecessors in office.

Previous to my assuming office the books and accounts were carefully audited by chartered accountants who presented a certified statement to the Directors showing a balance on hand amounting to $291.15. Finding that this amount would not meet the liabilities of the Board and provide for current expenses during succeeding months, with the approval of the Executive Committee I prepared and issued a circular letter appealing to the Lodges and Encampments of the Jurisdiction for means to meet current liabilities and to properly care for the wants of the old people and children resident at the Home and Orphanage.

As a result of the appeal sent out I received in donations up to the 31st of December, $608.30 from Subordinate Lodges ; $61.00 from Rebekah Lodges ; $105.00 from Encampments, and $2.00 from individual subscribers.

It was very gratifying to myself and to the Executive Committee to receive these sums, amounting in all to $776.30, and promptly in each case receipt was thankfully acknowledged. In almost every case a very cheerful and encouraging letter accompanied the donation, while many of the Lodges exhibited a commendable spirit of liberality, coupled with no uncertain sound as to their desire to see the orphans of our deceased brothers and the aged and infirm of our Order provided with all the comforts and means of happiness that a Home bountifully supported by our Order can give.

While a magnanimous spirit was shown by the Lodges and Encampments contributing as above, it has been a great disappointment to your Secretary-Treasurer that up to the present writing, out of the 351 Lodges in Ontario on the 31st of December 235 made no response, donations being received from only 116. Of the 81 Encampments only 24 have sent in donations, and of the 70 Rebekah Lodges only 16 have responded.

The inception and progress thus far in the rearing of this crowning glory of Odd Fellowship in Ontario should be familiar to every Lodge, and loyalty to the principles and commands of the Order should prompt a remembrance of our vows and a ready and generous response in the execution of every duty. Lodges that have contributed very little, and some of them nothing at all, are not carrying out their obligations, and consequently the burdens of the Home are left upon the few. They forget the Scriptural injunction that, " It is more blessed to give than to receive." Maintenance of the Home and the care and support of our aged poor and our orphan children should be shared in by every member, and no brother should hesitate for one moment to contribute the few cents required per capita per annum to provide for the improvement of the property and the erection and maintenance of the buildings necessary.

Up to the present the residence for the old people has provided reasonable comfort and accommodation for those under our charge, but the time is now almost at hand when new buildings and increased accommodation must be secured. To do this a fund must be established and this, in my opinion, can only be done by an equal assessment on all the members. I am glad to know that the Directors concur in this view and I trust that steps will at once be taken by the Grand Lodge to bring this about.

In the Home and Farm at Oakville the Order in Ontario is possessed of one of the most choice properties in the fruit-growing district surrounding its location. Since its purchase it has immensely increased in value owing to the great demand for fruit lands and residential properties in that locality.

So far as the means at the disposal of the Executive would allow everything possible has been done to further enhance the value of the farm and to bring it up to a profitable state of productiveness, but much has yet to be done, and if the Board is only given the means, I feel confident in saying that results within the next few years will amply repay the expenditure made.

The stock on the farm at present consists of one team of horses and one single horse, three cows, one brood sow and three store pigs, thirty hens and several broods of chickens. These are all in good condition and everything about the place is given necessary care and attention.

With the exception of some of the small fruits the crops for 1909 promise well, considering that the soil is not in that fit condition that only extensive manuring and persistent labor can make it.

Since assuming the office of Secretary-Treasurer, 200 tons of manure have been purchased and spread on some of the fields of the farm, but many more are needed. Raspberry and thimbleberry canes to the number of nearly 6,000 have been purchased and set out, covering about 3 acres of ground, but these will not bear fruit until next year, and possibly not in any great quantity until the year following. Proper cultivation and care of the orchards and strawberry beds were to some extent neglected in past years by former superintendents. This year a large amount of pruning has been done and with the help employed as much as possible of the ground in the apple orchards cultivated and cleaned up. A new strawberry bed of over one acre has been set out, the plants numbering 9,500. A quantity of roots and vegetables are being cultivated and a fairly large yield of potatoes is expected from this season's planting. The clover and timothy on the farm will prove a profitable growth and the corn and oat crops promise better than in any year of the past.

The buildings are in a good state of repair. In the Home for the aged every room but one is occupied, and in some cases there are two in a room.

The following is a list of the inmates, with date of admission and name of Lodge —

A. T. Coulter.....November 26, 1903..Comber, No. 298, Comber
Mrs. E. C. Carter...November 7, 1904...Covenant, No. 52, Toronto
W. S. Ford.....January 4, 1905. ...Unity, No. 47, Hamilton
Mrs. W. S. Ford...January 4, 1905.....Unity, No. 47, Hamilton
Wm. O'Hara.....September 18, 1905..Orion, No. 105, Georgetown
Wm. Henderson...November 3, 1905...Gore, No. 34, Brantford
P. Milgate.....May 11, 1906.....Canada, No. 49, Toronto
D. Mahoney.....September, 1907....Oak Leaf, No, 159, Hamilton
Mrs. D. Mahoney..September, 1907....Oak Leaf, No. 159, Hamilton
Mrs. Jessie Fowler.September 12, 1908..Ridgetown, No. 144, Ridgetown
Ella Marie Fowler..September 12, 1908..Ridgetown, No. 144, Ridgetown
W. Arthur Fowler.September 12, 1908..Ridgetown, No. 144, Ridgetown

Several other applications have been received, but so far no additions to the list have been made, although it is expected that before the end of this year a number more will be admitted.

It seems strange indeed that in an Order having forty thousand members there should be but two children so far admitted. It can hardly be possible that so few are claiming the care and attention of our Brotherhood and Sisterhood, and I feel sure that if the membership could only realize the comfort and careful upbringing that awaits the orphans of our deceased brothers at this institution, the number would rapidly increase. The Board of Directors is ready to answer their call. Are the Lodges doing their full duty in this respect ?

Through the energy of leaders in the Rebekah branch and the liberality of a number of the Rebekah Lodges the Orphanage is most excellently furnished for the reception and care of orphan children. The surroundings are most beautiful. Good schools and churches are reasonably convenient to attend, and every facility is at hand or will be provided for their moral and physical well-being. The purse-strings of the Order will open to their every want, and the hearts of the members will be made glad in the consciousness that they have violated no obligation and that the commands of the Order have been religiously fulfilled.

The financial statements presented herewith, showing the receipts and expenditures, the Home maintenance account, the Farm account, the General Revenue account, and Balance Sheet for 1908, duly audited and certified to, should be read with interest by every member. Regret will no doubt be felt that the operation of the farm has in past years been conducted at some loss. But Rome was not built in a day. It takes time in any institution such as this to reach a satisfactory state of perfection in all the varied interests involved. With ample funds to carry out improvements now undertaken and the erection of new buildings contemplated, no doubt need be felt as to the ultimate revenue, producing power of the farm, or the possibility of making it a model in every respect and the Home an everlasting credit to the Order in Ontario.

Yours respectfully and fraternally,

W. S. Johnston

Secretary-Treasurer.

STATEMENT OF RECEIPTS AND DISBURSEMENTS

For the year ending December 31, 1908.

RECEIPTS

Cash on hand 31st December, Treasurer		$285.52	
" " " J.H.Howell		50.00	
			$ 335.52
Contributions—			
Grand Lodge of Ontario, Balance of Grant of 1907	$ 500.00		
Grand Lodge Grant, 1908	1,000.00		
		$1,500.00	
Subordinate Lodges	972.10		
Rebekah Branch	71.25		
O. O. H. & P	150.00		
Encampment Branch	100.00		
Sundry Contributors	323.26		
			3,116.61
Inmates Sick Benefits			159.00

Sales—		
Farm Products	$24.25	
Poultry and Eggs	23.85	
Fruit	410.44	
Butter and Milk	6.50	
Mare	91.75	
Cattle	35.00	
		591.79
Sundry Receipts—		
Interest		5.65
Board and Lodging		9.95
P. Milgate (Deposit)		42.00
Refunds—		
Payments for Lodges	42.35	
Scrap Iron Sold	4.50	
Telephone Account (Home Maintenance)	90	
Seeds, Plants and Manure Account	8.24	
		55.99
		$4,316.51

DISBURSEMENTS

Salaries—Superintendent, Matron and Helpers	$1,175.09
Live Stock Account (Fees, Vet., etc.)	9.00
Implements and Vehicles Purchased	10.05
" " Repairs	7.40
House Furnishings	5.55
Repairs to Buildings (Home)	121.00
Sundry Expenses—Farm and Home	169.35
Fuel and Light	172.98
Provisions Purchased	413.43
Poultry and Eggs for Hatching and Feed	17.80
Provender for Stock and Poultry	244.28
Seeds, Plants and Manure	179.17
Baskets and Crates	65.15
Payments for Lodges	53.85
P. Milgate (Account of Deposit)	15.15
Executive Expenses (including Honorarium, J. B. King, $100	288.75
Real Estate, Orphanage (Sign)	45.00
Sundry Accounts Outstanding from 31st December, 1907	362.69
Interest	1.80
Cash in hand December 31st, 1908	959.02
	$4,316.51

HOME MAINTENANCE ACCOUNT

For Year ending 31st December, 1908.

To Provisions Purchased	$367.58		
" " Grown on Farm	261.89		
		$629.47	
" Salaries	$387.50		
" House Servants' Wages	305.50		
		693.00	
" Fuel and Light		172.98	
" General Expense		98.20	
" Executive Expenses, chargeable to Home		95.27	
" Repairs, Aged Home		133.16	
By Inmates, Sick Benefits			$ 159.00
" Board and Lodging (Transient)			9.95
To Excess of Expenditures over Receipts for year transferred to General Revenue Account			1,653.13
		$1,822.08	$1,822.08

FARM ACCOUNT

For Year Ending 31st December, 1908.

Live Stock Account—			
To Value Live Stock on hand 31st December, 1907	$660.00		
" Purchased during year	15.00		
		$675.00	
By Sales, Pork and Live Stock sold and used	168.50		
" Live Stock on hand 31st December, 1908	546.00		
			$714.50
To Provender on hand 31st December, 1907	183.00		
" Purchased during year	257.00		
		440.00	
By Sales, milk sold and used	78.62		
" Sales, butter sold and used	65.76		
" Provender on hand 31st December, 1908	231.00		
			375.38
Poultry Account—			
To Inventory 31st December, 1907		96.00	
By Poultry sold and used	23 25		
" Inventory 31st December, 1908	44.75		
			68.00
To Feed and Supplies		21.94	
By Eggs sold and used	41.24		
			41.24

Fruit Account—			
To Inventory 31st December, 1907.		$ 4.00	
By Fruit sold and used :			
" Apples	292.95		
" Berries	22.87		
" Unclassified	108.27		
" Other Fruits	10.72		
" Inventory 31st December, 1908	21.25		
			$456.06
Produce Account—			
To Inventory 31st December, 1907		42.00	
By Produce sold and used during year :			
" Potatoes	39.80		
" Other Vegetables	12.70		
" Inventory 31st December, 1908	97.80		
			150.30
Expense Account—			
Farm salaries and wages	505.19		
Berry pickers' wages	22.43		
Buds and Plants	170.93		
Baskets and Crates $89.10			
Less on hand 25.00			
	64.10		
General Expense	108.93		
Proportion Executive Expenses	95.28		
		966.86	
Implements and Vehicles—			
Inventory 31st December, 1907	658.00		
Purchased during year	10.05		
Repairs	22.65		
		690.70	
By Inventory 31st December, 1908			538.00
By Excess of Expenditure over Receipts for year transferred to General Revenue Account			593.02
		$2,936.50	$2,936.50

GENERAL REVENUE ACCOUNT

For the Year ending 31st December, 1908.

By Contributions—		
Grand Lodge	$1,500.00	
Subordinate Lodges	972.10	
Rebekah Branch	71.25	
O. O. H. and P	150.00	
Sundry Contributors	323.26	
Encampment Branch	100.00	
		$3,116.61
Interest		3.85
To Honorarium to J. B. King on retiring as Secretary of the Board	100.00	
" Home Maintenance Account	1,653.13	
" Farm Maintenance Account	593.02	
" Surplus for year carried to Balance Sheet	774.31	
	$3,120.46	$3,120.46

BALANCE SHEET

31st December, 1908.

ASSETS.

Cash in Bank		$ 959.02
Real Estate—		
Home for Aged	$11,822.63	
Orphanage	5,709.62	
Wind Mill	816.63	
		18,348.88
Home Furnishings—		
Home for Aged	1,665.41	
Orphanage	512.00	
		2,177.41
Inventories—		
Live Stock	546.00	
Vehicles	538.00	
Feed, Hay, etc	231.00	
Vegetables	97.80	
Poultry	44.75	
Baskets and Crates	25.00	
Fruit	21.25	
Provisions (Home)	74.19	
		1,577.99
Mrs. Fowler	22.75	
Payments for Lodges	11.50	
		34.35
		$23,097.55

Liabilities.

Sundry Accounts for Provisions, etc	$ 19.29	
Balance due on salaries	79.83	
P. Milgate (Deposit)	40.35	
		239.47
Reserve Account—Surplus, 1907	$22,083.77	
Surplus, 1908	774.31	
		22,858.08
		$23,097.55

W. S. JOHNSTON,
Secretary-Treasurer.

We have audited the books and vouchers of the Home, and certify that we believe this statement correctly shows the accounts and standing as on 31st December, 1908.

WILTON C. EDDIS,
Chartered Accountant.

WHAT WE HAVE

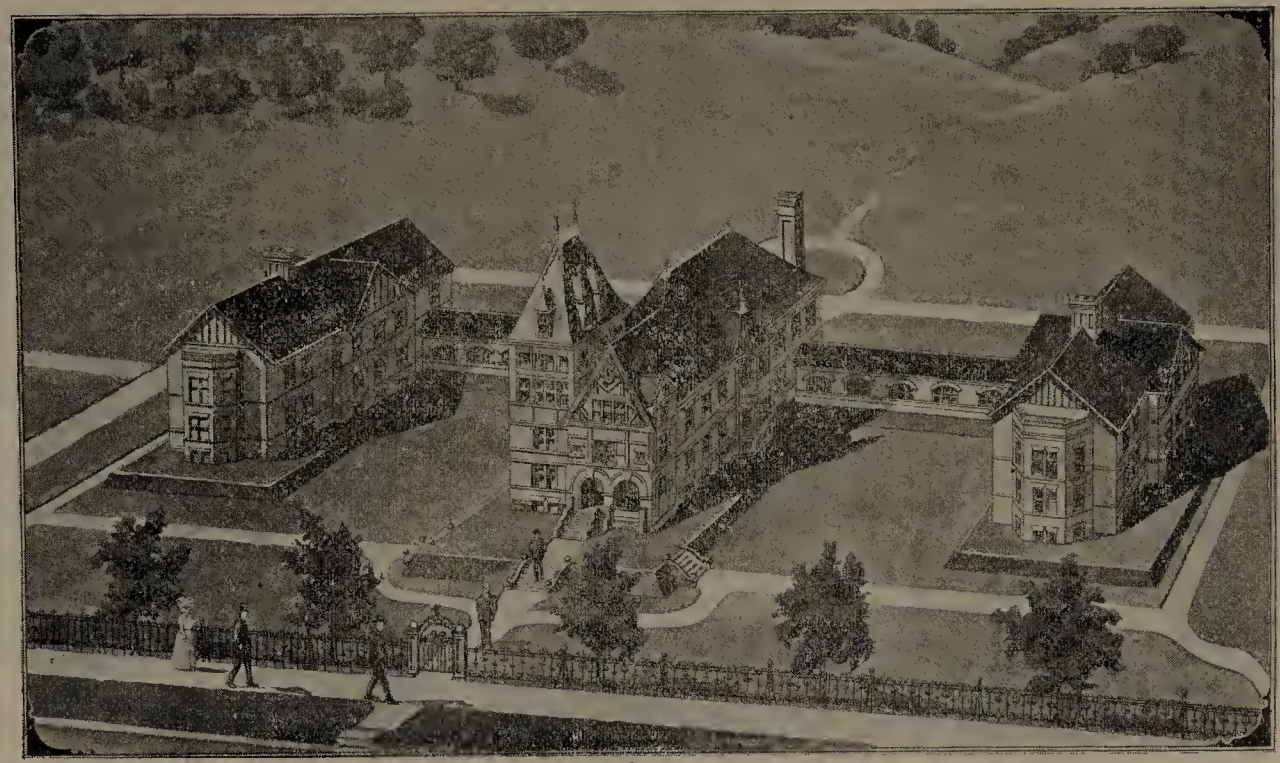

WHAT WE SHOULD HAVE

AND WHAT 20 CENTS PER CAPITA WILL GIVE US

The following, moved by Bro. Cl. T. Campbell, P. G. Sire, seconded by Bro. W. H. Hoyle, P.G.M., was unanimously adopted :

Resolution No 9.

Resolved,—That a special per capita tax of twenty cents (20 cents) per annum be levied upon the Subordinate Lodges under the jurisdiction of the Grand Lodge of Ontario, for the purpose of providing a Building Fund for the Canadian Odd Fellows' Home, the same to be collected semi-annually along with the regular capita tax for the Grand Lodge.

Resolved,—That the By-laws of this Grand Lodge be amended in accordance with the above resolution.

Report No. 36.

Rep. A. H. Blackeby, from the Committee on Legislation, submitted the following Report, which was adopted

Your Committee on Legislation beg to report as follows :

Dealing with the resolution adopted by this Grand Lodge at its session of 1908, moved by P.G.M. Hoyle, your Committee are strongly in favor of saving the time taken up by the calling of the roll of officers and representatives. This means from two to three hours which can be profitably saved. As a means of doing so your Committee recommend that the words "and the roll of officers and representatives called," in the fourth line of By-law 14 of this Grand Lodge be eliminated. As a substitute for the calling of the roll your Committee recommend that each officer and representative on the first morning of the session be handed, along with his badge, a card, to be printed as provided in the schedule hereto attached. That to properly carry this out there be added to Clause 47, Grand Lodge By-laws, the following paragraph :

"Before handing to any officer or representative the cheque to which he is entitled, the Chairman of this Committee shall demand and receive from the brother interested his card of attendance, signed and with the blanks properly filled out."

All of which is respectfully submitted.

Resolved that the foregoing be adopted.

A. H. BLACKEBY.

FORM OF CERTIFICATE TO BE USED AS PROVIDED FOR THE ABOVE REPORT.

I....., Representative of..... Lodge, No. ....., of ....., do hereby certify that I was in attendance at the regular sessions of the Grand Lodge of Ontario from August ..... to August ..... inclusive.

(Signed)

.....

On motion of Rep. J. B. Turner, P.G.M., the Grand Lodge adjourned at 12.15 until two o'clock this afternoon.

AFTERNOON SESSION.

OTTAWA, August 12th, 1909.

Pursuant to adjournment, the Grand Lodge reassembled at two o'clock and was opened in regular form, the Grand Master, Bro. A. B. McBride, in the chair.

All the Grand Officers and a majority of the Representatives were present.

On motion, the reading of the minutes of the last session was dispensed with.

Report No. 37.

Rep. W. M. Hogg, from Special Committee No. 4, submitted the following Report, which was adopted :

To the Grand Lodge of Ontario, I.O.O.F.:

Your Special Committee to which was referred Clauses 26 and 29 of the Grand Secretary's Report, beg to report as follows :

Clause 26—We heartily co-operate with the Grand Secretary's recommendation, that the circulation of spurious literature be brought to the notice of our legislators with a view of having legislation enacted making its circulation a penal offence.

Clause 29—Your Committee recommend that the suggestion offered by the Grand Secretary in this clause be adopted in its entirety.

All of which is respectfully submitted.

W. M. HOGG.

Report No. 38.

Rep. J. W. Miller, from the Committee on Districts, submitted the following Report, which was declared by the chair to be out of order, and was re-committed to the Committee :

To the Grand Lodge of Ontario, I.O.O.F.:

Your District Committee beg to submit the following :

1. In acordance with the last clause of section 24 of the Crand Master's Report, we recommend that the immediate Past District Deputy Grand Master be ex-officio member of the District Committee.

2. We recommend that Mount Albert Lodge be placed in District No. 19.

3. We recommend that any Subordinate Lodge desiring to be attached to another District shall give notice of such desire to be consummated at the next session of this Grand Lodge, thus giving ample time for consideration.

4. Your Committee further recommends that this Grand Lodge furnish to each District a badge to be worn by the District Deputy Grand Master while on duty, each Jewel to be the property of the District and pass from one District Deputy Grand Master to the other.

5. The Committee deplores the fact that the Grand Master found it necessary to report that a large number of Districts had not completed their work in a satisfactory way, and we would respectfully suggest that the District Deputy Grand Masters (at the time of their receiving their commission) be fully impressed with the very great responsibility of their position.

6. We recommend that Districts do not follow the plan of letting the office of District Deputy Grand Master go around the District, but in all cases give the office to the best man.

7. The Committee recommend that at the request of both Districts concerned, that Constellation Lodge and Star Lodge be transferred from Otter District No. 5 and Elgin District No. 4 to Oxford District No. 11.

8. Your Committee recommend that in accordance with the request of Representatives J. Howat and C. A. Currie, of Thamesville Lodge, No. 157, that Thamesville Lodge, No. 157, be taken from District No. 3 and placed in District No. 2.

Your Committee move the adoption of this report.

All of which is fraternally submitted.

J. W. MILLER.

Report No. 39.

Rep. B. F. Richardson, from Special Committee No. 2, presented the following Report *re* Veteran Jewels, which was adopted :

To the Grand Lodge of Ontario, I.O.O.F.:

Your Committee on Veteran Jewels beg to report as follows :

We note that 254 Veteran Jewels have been presented by Subordinate Lodges during the year.

As many brothers, who have been in continuous membership for 25 years, may have received these Jewels who have not taken any active interest in the Lodge work, we would suggest to Subordinate Lodges that these Jewels be not presented to such members from the Lodge funds.

All of which is fraternally submitted.

B. F. RICHARDSON.

Report No. 40.

Rep. Chas. Cowherd, from the Committee on State of the Order, submitted the following Report, which was adopted :

To the Grand Lodge of Ontario, I.O.O.F.:

Your Committee on State of the Order beg to report as follows : *re* Clause 18, page 98, Grand Secretary's Report, which was referred back to Committee.

Your Committee having listened to the discussion of this Grand Lodge, would recommend that the question of better railway rates be referred to Chairman of General Purposes, Bro. Oliver, P.G.M., he to interview the Passenger Agents of the Railways and to report to this Lodge at its next session in 1910.

All of which is respectfully submitted.

C. W. COWHERD.

Report No. 41.

Rep. J. W. Miller, from the Committee on Districts, re-submitted their Report with Clauses 1 and 4 eliminated, as suggested by the Grand Lodge, which was adopted.

To the Grand Lodge of Ontario, I.O.O.F.:

Your District Committee beg to submit the following :

1. We recommend that Mount Albert Lodge be placed in District No. 19.

2. We recommend that any Subordinate Lodge desiring to be attached to another District shall give notice of such desire to be consumated at the next session of this Grand Lodge, thus giving ample time for consideration.

3. The Committee deplores the fact that the Grand Master found it necessary to report that a large number of Districts had not completed their work in a satisfactory way, and we would respectfully suggest that the District Deputy Grand Masters (at the time of their receiving their commission) be fully impressed with the very great responsibility of their position.

4. We recommend that Districts do not follow the plan of letting the office of District Deputy Grand Master go around the District, but in all cases give the office to the best man.

5. The Committee recommend that at the request of both Districts concerned that Constellation Lodge and Star Lodge be transferred from Otter District No. 5 and Elgin District No. 4 to Oxford District No. 11.

6. Your Committee recommend that in accordance with the request of Representatives J. Howat and C. A. Currie, of Thamesville Lodge, No. 157, that Thamesville Lodge, No. 157, be taken from District No. 3 and placed in District No. 2.

Your Committee moves the adoption of this report.

All of which is fraternally submitted.

J. W. MILLER.

Report No. 42.

Rep. R. H. James, from the Committee on Fraternal Relations, presented the following Report :

To the Grand Lodge of Ontario, I.O.O.F.:

Your Committee on Fraternal Relations beg to report as follows :

That we have considered Clause 4 of the Grand Master's Report and wish to extend our thanks to our present Grand Master, W. S. Johnston, P.G.M., and to our Grand Secretary for their untiring interest in our Order by attending the Grand Lodges of New York, Michigan and Connecticut. Your Committee cannot but help being convinced that a large amount of practical benefit must accrue from such visits and that these fraternal visits be continued by the incoming Grand Officers. Your Committee further endorse the action of the Grand Master in extending invitations to the Grand Officers of the several States referred to, also our Sister Jurisdiction, and further report with very great pleasure the attendance at this Grand Lodge session the following distinguished Grand Officers, as follows :

Bro. W. H. Friday, G.M. of New York.
Bro. A. S. Pinkerton, P. G. Sire of Massachusetts.
Bro. J. F. Bullenkamp, G. Treasurer of New York.
Bro. W. C. Collett, G. M. of Massachusetts.
Bro. J. U. Perkins, G. Secretary of Massachusetts.
Bro. G. H. McKay, G. Secretary of Pennsylvania.
Bro. W. S. Hutcheson, G. Secretary of Connecticut.
Bro. E. B. Pratt, G. Patriarch of Connecticut.
Bro. W. S. McCorkell, D.G.M. of Quebec.
Bro. T. J. Potter, G. Secretary of Quebec.
Bro. D. J. Dickson, G. Treasurer of Quebec.

We trust that the visit of our brothers from across the border to this fair Dominion of ours and our sister Jurisdiction of Quebec has been both pleasant and profitable as it has to this Grand Body, and that they will carry with them very pleasant memories of their visit to this session.

All of which is respectfully submitted.

R. H. JAMES.

Report No. 43.

Rep. George Bell, from the Committee on Election Returns, made the following Report, which was adopted :

To the Grand Lodge of Ontario, I.O.O.F.:

Your Committee on Election Returns beg leave to report the election of the following Officers :

Bro. D. Derbyshire, Grand Master, by acclamation.
Bro. S. M. Thomson, Deputy Grand Master, by acclamation.
Bro. S. A. Poplestone, Grand Warden, on 14th ballot.
Bro. J. B. King, Grand Secretary, by acclamation.
Bro. W. J. McCormack, Grand Treasurer, by acclamation.
Bro. R. R. Brett, Grand Representative, by acclamation.

We would direct the attention of Representatives to the fact that the ballots from a number of Lodges were improperly marked, many being for one or two candidates, thus defeating the object of the present ballot.

We would again urge that Secretaries of Lodges see that all ballots are marked by the Past Grands present and voting.

We also desire to impress upon the Secretaries of Lodges that the envelopes for the Eleetion Returns are not intended as a receptacle for semi-annual reports, capitation tax, postal notes, post office orders, and Representatives' certificates, and as a consequence the names of several Representatives to this Grand Lodge do not appear in the printed list.

We append statement of ballots cast in the election of Grand Warden.

All of which is respectfully submitted.

GEORGE BELL.

SUMMARY OF VOTES CAST. ELECTION OF GRAND WARDEN, 1909.

NAMES.	1st Choice	2nd Choice		3rd Choice		4th Choice		5th Choice		6th Choice		7th Choice		8th Choice		9th Choice		10th Choice		11th Choice		12th Choice		13th Choice		14th Choice	
	Votes.	Votes	Total	Votes	Total	Votes	Total	Votes	Total	Votes	Total	Votes	Total	Votes	Total	Votes	Total	Votes	Total	Votes	Total	Votes	Total	Votes	Total	Votes	Total
Coupland, P. T.	160	1	161		161	2	163	1	164	2	166	8	174	23	197	9	206	16	222								
Evanson, F. S.	841	15	856	27	883	4	887	5	892	25	917	19	936	13	949	59	1008	88	1096	80	1176	60	1236	92	1328	288	1616
Griffith, G. A.	85	1	86		86	5	91	2	93																		
James, R. H.	234		234	1	235	1	236	3	239	10	249	2	251	2	253	21	274	21	295	30	325	57	382	77	459		
Mann, C. H.	168	1	169		169	1	170	16	186	2	188	5	193	5	198	2	200										
Martin, F. W.	41																										
Maxwell, C. F.	96		96		96		96	3	99		99																
Miller, J. W.	171		171	21	192	3	195	2	197	10	207	7	214	4	218	17	235	4	239	12	251						
Parks, S. C.	164		164		164	12	176		176	18	194	5	199	3	202	14	216	19	235	22	257	52	309				
Poplestone, S. A.	1080		1080		1080	9	1089	23	1112	16	1128	33	1161	92	1253	28	1281	34	1315	75	1390	53	1443	121	1564	129	1693
Ruttan, G. F.	96	16	112	10	122	24	146	1	147	8	155	3	158	11	169												
Rixon, A. W.	64		64		64																						
Sine, W. T.	54	5	59																								
Sutton, Wm.	68	1	69		69		69																				
Woods, W. H.	141		141		141		141	4	145		145	11	156														
Total	3463	40	3462	59	3462	61	3459	60	3450	91	3448	93	3442	153	3439	150	3420	182	3402	219	3399	222	3370	290	3359	417	3309
Necessary for Choice	1734		1731		1731		1730		1725		1724		1721		1720		1710		1701		1700		1685		1676		

Report No. 44.

Rep. W. Barlow, from the Committee on the Rebekah Degree, presented the following Report, which was adopted :

To the Grand Lodge of Ontario, I.O.O.F.:

Your Committee on Rebekah Degree, to whom was referred the report of the Executive of Rebekah Assembly, have considered the various matters contained therein and submit the following resolutions :

1. That the Grand Secretary be instructed to supply the Assembly with 200 copies of its Proceedings.

2. That the incoming Grand Master be instructed to take the necessary steps for the reclamation of the charter and effects of the following which have ceased operations for from 4 to 10 years, unless he is satisfied that there is a chance of resuscitation within a reasonable time : Mizpah, No. 19, Collingwood ; Florence, No. 41, Harriston; Rose, No. 43, Woodstock ; Ideal, No. 47, Ruthven ; Fern, No. 50, Simcoe ; Woodslee, No. 55, Woodslee ; Sydenham, No. 62, Sydenham ; Pearl, No. 70, Oil Springs ; Diamond, No. 71, Dresden ; May Star, No. 73, Durham.

Moved by Rep. Barlow, No. 107, seconded by Rep. Mulligan, No. 188.

All of which is fraternally submitted.

W. BARLOW.

Report No. 45.

Bro. Cl. T. Campbell, P. G. Sire, from the same Committee, presented the following Report, which was considered and adopted :

To the Grand Lodge of Ontario, I.O.O.F.:

Your Committee to whom was referred Clause 12 of the Grand Master's Report, beg to submit the following :

The institution of so many Lodges of this Branch of our Order during the year is very gratifying, and we commend this Degree to the Representatives of this Grand Body and trust they will bring the advantages of this Degree before their Lodges and endeavor to secure the institution of a Lodge in their respective localities. We endorse the recommendation of the Grand Master that charters be granted to the Lodges instituted during the year.

All of which is fraternally submitted.

CL. T. CAMPBELL.

Report No. 46.

Rep. W. H. Woods, from Special Committee No. 1, presented the following Report, which was considered and adopted :

To the Grand Lodge of Ontario, I.O.O.F.:

Your Special Committee No. 1 to which has been referred Clauses in the report of the Grand Master and Grand Secretary, referring to the Grand Lodge Solicitor, beg leave to report as follows :

We find that our Solicitor has rendered very valuable and efficient services to the Grand Lodge during the past year, especially in having procured from the Guarantee Company a special form of bond for our officers and treasurers less likely to provoke litigation and also in having obtained a settlement in full of a loss one of our Lodges had sustained through a defaulting Treasurer. We find that these matters alone amply show the wisdom of his appointment.

Resloved,—That Bro. R. K. Cowan, P.G.M., be retained as Grand Solicitor for the current year.

All of which is respectfully submitted.

W. H. WOODS, *Chairman.*

Resolution No 10.

The following resolution to amend the Constitution of Subordinate Lodges was adopted unanimously :

Moved by Rep. J. T. Hornibrook, P.G.M., seconded by Rep. R. R. Brett, G.R., and

Resolved,—That Clause 14, Constitution of Subordinates, be amended by adding the words "and Physician" after the word "officers" in the first line ; and Clause 17 be amended by striking out the words "or Physician" in 4th line.

The Grand Master introduced to the Grand Lodge Bro. W. H. Friday, Grand Master of the State of New York, and Bro. W. S. Hutchinson, Grand Secretary of the State of Connecticut, both of whom expressed the hearty greetings of their several jurisdictions to their Canadian brothers of Ontario.

The addresses were replete with the high sentiments of Odd Fellowship and were enthusiastically received.

Rep. A. H. Blackeby, seconded by Rep. W. Barlow, moved the following :

Resolution No. 11.

Resolved,—That the next session of this Grand Lodge be held in the city of Toronto.

Reps. Robertson and McIntyre moved in amendment that Toronto be stricken out and Niagara Falls inserted.

The amendment was declared lost.

The question recurring on the original motion, viz., to meet in Toronto in 1910, it was declared carried.

On motion of J. B. King, Grand Secretary, Bro. W. S. Johnston, P.G.M., was re-elected a member of the Odd Fellows' Home Board for the term of three years as provided by the Laws of the Home Board.

The following, moved by Rep. J. J. Hart, seconded by Rep. W. H. Manning, was by consent withdrawn.

Resolution No. 12.

Resolved,—That action be now taken against the brother who has offended against the laws of the Order in the use of the symbols of the Order.

NOTICE OF MOTION TO AMEND THE CONSTITUTION OF SUBORDINATE LODGES.

I give notice of motion that at the next meeting of this Grand Lodge to have Clause No. 71 of Constitution of Subordinate Lodges amended by inserting after the word "kind," in the third line, the words "Nor shall he have the right to vote on any question involving the expenditure of the moneys of the Lodge." The Clause when so amended to read as follows:—"Now beneficial members when so admitted shall have no claim upon this Lodge for pecuniary benefits of any kind, nor shall he have the right to vote on any question involving the expenditure of the moneys of the Lodge."

ROBERT PEARSE,
Representative, Eureka, No. 30.

The following was unanimously adopted :

Resolution No 13.

Moved by Grand Rep. Blewett, seconded by P.G.R. J. T. Hornibrook:

Resolved,—That the sincere and well-deserved thanks of this Grand Body be extended to our retiring Grand Master, A. B. McBride, for the able, efficient, and praiseworthy manner in which he has performed the important duties of his office during the past year, and also for the careful, considerate, and satisfactory way he has presided at and conducted the sessions of the Grand Lodge of the I.O.O.F. of Ontario.

The Deputy Grand Master declared the resolution adopted unanimously and then presented to Bro. McBride a Past Grand Master's Jewel, which the brother gracefully accepted.

The account of $150 for the use of Bennett's Theatre for the purposes of this session was read and in the absence of the Chairman of the Finance Committee it was by unanimous consent ordered to be paid.

Nominations for Grand Officers as provided for by the Constitution were called for, when the following nomination papers were handed in and read to the Grand Lodge :

GRAND MASTER.

Bro. J. B. Turner nominated Bro. S. M. Thomson, P.G., Harmony Lodge, No. 115, Brantford.

DEPUTY GRAND MASTER.

Bro. W. F. Clark nominated Bro. S. A. Poplestone, of Exeter Lodge, No. 67, Exeter.

Bro. F. A. Dales nominated Bro. F. S. Evanson, of Amity Lodge, No. 80, Prescott.

Bro. Evanson declined the nomination.

GRAND SECRETARY.

Bro. Robt. Meek nominated Bro. J. B. King, Gore Lodge, No. 34, Brantford.

GRAND TREASURER.

Bro. R. Meek nominated Bro. W. J. McCormack, of Covenant Lodge, No. 52, Toronto.

GRAND WARDEN.

Bro. J. T. Hornibrook, P.G.M., nominated Bro. S. C. Parks, of Wilton Lodge, No. 242, Toronto.

Bro. S. Keyser nominated Bro. W. H. Woods, of Mt. Brydges Lodge, No. 217, Mt. Brydges.

Bro. E. T. Thompson nominated Bro. W. T. Sine, of Stirling Lodge, No. 239, Stirling.

Bro. A. E. Randle nominated Bro. G. F. Ruttan, Napanee Lodge, No. 80, Napanee.

Bro. R. R. Brett nominated Bro. H. G. Robertson, of Barrie Lodge, No. 63, Barrie.

Bro. J. R. Archibald nominated Bro. T. H. Randle, of Meaford Lodge, No. 260, Meaford.

Bro. Jos. J. Peacock nominated Bro. Geo. A. Griffith, of Geneva Lodge, No. 320, Orillia.

Bro. E. B. Morrey nominated Bro. Robt. D. Montgomery, of Olive Branch Lodge, No. 88, Woodstock.

Bro. Fred R. Pearson nominated Bro. C. F. Maxwell, of St. Thomas Lodge, No. 76, St. Thomas.

Bro. Jos. Powley nominated Bro. D. M. McIntyre, of Granite Lodge, No. 363, Kingston.

Bro. Wm. Freeburn, nominated Bro. J. W. Miller of Otonabee Lodge, No. 13, Peterborough.

Bro. S. A. Barclay nominated Bro. F. W. Martin, of Bay of Quinte Lodge, No. 143, Picton.

Bro. Guy O. Luke nominated Bro. Chas. H. Mann, of Unity Lodge, No. 47, Hamilton.

Bro. O. C. Lauder nominated Bro. R. H. James, of Corinthian Lodge, No. 61, Oshawa.

Bro. Jno. Wilson nominated Bro. P. T. Coupland, of St. Mary's Lodge, No. 36, St. Mary's.

Bro. W. S. Johnston, P.G.M., nominated Bro. Fred S. Evanson, of Amity Lodge, No. 80, Prescott.

GRAND REPRESENTATIVE.

Bro. A. H. Blackeby nominated Bro. A. B. McBride, of Germania Lodge, No. 184, Waterloo.

AUDITOR.

Bro. O. L. Lewis nominated Bro. Chas. Packert, of Avon Lodge, No. 41, Stratford.

The Installation of Officers was proceeded with.

At the request of the Grand Master, Bros. W. H. Cole, P.G.M., and J. T. Hornibrook, P.G.M., presented the Grand Officers elect for installation, each of whom was obligated and duly installed :

Bro. Daniel Derbyshire, Brockville, Grand Master.
Bro. S. M. Thomson, Brantford, Deputy Grand Master.
Bro. S. A. Poplestone, Exeter, Grand Warden.
Bro. J. B. King, Toronto, Grand Secretary.
Bro. W. J. McCormack, Toronto, Grand Treasurer.

The following appointments were announced by the Grand Master and the brothers were duly installed :

Bro. Malcolm Sinclair, Toronto, Grand Marshall.
Bro. W. J. Brett, Windsor, Grand Conductor.
Bro. C. A. Byam, New Liskeard, Grand Guardian.
Bro. A. T. Lawson, Ottawa, Grand Herald.
Bro. T. W. Armstrong, Trenton, Grand Chaplain.

The newly-installed Grand Master, Deputy Grand Master, and Grand Warden addressed the Grand Lodge, and in words full of encouragement and hope for future success, outlined their lines of official policy for the coming year.

The addresses were received as an augury for continued prosperity.

The Grand Master announced the following Committees to act in the interim :

Committee on Laws of Subordinates—Bros. W. H. Hoyle, P.G.M., Peaceful Dove Lodge, No. 135, Cannington ; Donald Robertson, Union Lodge, No. 16, St. Catharines ; Alfred Coyell, Canada Lodge, No. 49, Toronto ; J. H. Magill, Durham Lodge, No. 78, Port Hope ; J. A. Macdonald, P.G.R., Vivian Lodge, No. 146, Arnprior,

Committee on O.F.R. Association—Bros. W. H. Cole, P.G.M., Brock Lodge, No. 9, Brockville ; J. T. Hornibrook, P.G.M., Covenant Lodge, No. 52, Toronto ; Alf. Dennis, Waterloo Lodge, No. 107, Galt.

Committee on General Purposes—Bros. Joseph Oliver, P.G.M., Chairman of Finance Committee ; J. B. King, Grand Secretary ; W. J. McCormack, Grand Treasurer.

The Grand Master announced the following as his District Deputy Grand Masters for the current year, viz.:

LIST OF DISTRICTS AND DISTRICT DEPUTIES

AUGUST, 1909-10.

Districts.	Lodges.	No.	Location.	Night of Meeting.	Members, June, 1909	Name and P.O. Address of D.D.G.M.
Essex, No. 1.	Rose	28	Amherstburg	Wednes'y.	90	J. W. Brien, Essex
	Frontier	45	Windsor	Wednes'y.	218	
	Beaver	82	Ruthven	Tuesday	85	
	Leamington	140	Leamington	Thursday	176	
	Concord	142	Kingsville	Friday	145	
	Enterprise	218	Essex	Thursday	154	
	Woodslee	220	Woodslee	Wednes'y.	43	
	Comber	298	Comber	1 & 3 Tues	29	
	Harrow	309	Harrow	Monday	80	
	Wheatley	330	Wheatley	Friday	119	
	Walkerville	348	Walkerville	Thursday	79	
Kent, No. 2.	Chatham	29	Chatham	Tuesday	256	W. J. Baird, Blenheim
	Rondeau	40	Blenheim	Friday	140	
	Western City	93	Chatham	Monday	101	
	Sydenham Vl	120	Wallaceburg	Friday	253	
	Dresden	124	Dresden	Monday	145	
	Ridgetown	144	Ridgetown	Wednes'y.	62	
	Thamesville	157	Thamesville	Thursday		
	Merlin	226	Merlin	Thursday	79	
	Coronation	343	Tilbury	Friday	121	
	Tupperville	389	Tupperville	Tuesday	43	
Bothwell No. 3.	Mount Zion	46	Newbury	Thursday	44	Geo. Snelgrove, Newbury
	Bothwell	74	Bothwell	Tuesday	12	
	Glencoe	133	Glencoe	Tuesday	49	
	Florence	196	Florence	Monday	101	
	Alvinston	208	Alvinston	Friday	52	
Elgin, No. 4.	Elgin	32	St. Thomas	Friday	349	R. C. Devlin, St. Thomas
	Hope	69	Harrietsville	Saturday	101	
	St. Thomas	76	St. Thomas	Thursday	506	
	Aylmer	94	Aylmer	Tuesday	223	
	Port Stanley	95	Port Stanley	.....		
	Lorne	175	West Lorne	Monday	59	
	Glanworth	289	Glanworth	Tuesday	37	
	Rodney	291	Rodney	Friday	71	
	Sheddon	310	Sheddon	Wednes'y.	87	
	Alexandria	337	Dutton	Friday	83	
	Ark	404	Springfield	.....	32	

LIST OF DISTRICTS—*Continued.*

Districts.	Lodges.	No.	Location.	Night of Meeting.	Members, June, 1909	Name and P.O. Address of D.D.G.M.
Otter, No. 5.	Erie	33	Port Burwell	Thursday	42	Thos. Fero, Tilsonburg.
	Otter	50	Tilsonburg	Monday	223	
	Hayden	152	Norwich	Friday	106	
	Tecumseh	182	Otterville	Monday	93	
	Prosperity	329	Delhi	Tuesday	67	
Long Point, No. 6.	Simcoe	161	Simcoe	Friday	165	E. J. Hoover, Selkirk
	Jarvis	191	Jarvis	Monday	92	
	Norfolk	225	Port Dover	Tuesday	98	
	Equity	232	Hagersville	Wednes'y.	19	
	Waterford	235	Waterford	Thursday	185	
	Selkirk	374	Selkirk	Friday	59	
	Cayuga	386	Cayuga	Friday	48	
	Port Rowan	396	Port Rowan	.....	32	
Welland, No. 7.	Orient	134	Welland	1 & 3 Tues.	85	H. M. Schooley, Humberstone, P. O.
	Bertie	150	Ridgeway	Monday	72	
	Emerald	173	Dunnville	Tuesday	215	
	Beacon	201	Port Colborne	Wednes'y.	150	
	International	228	Bridgeburg	Thursday	230	
Niagara, No. 8.	Union	16	St. Catharin's	Monday	224	J. F. O'Flynn, St. Catharines.
	Niagara Falls	53	Niagara Falls	Tuesday	236	
	Empire	87	St. Catharin's	Thursday	319	
	Cataract	103	Nia. Falls S.	Thursday	221	
	Livingston	130	Merritton	Tuesday	110	
	Electric City	313	Chippewa	Monday	86	
	St. Davids	367	St. Davids	Monday	46	
Hamilton, No. 9.	Excelsior	44	Hamilton	Thursday	232	James Ogilvie, 34 Simcoe St. W. Hamilton.
	Unity	47	Hamilton	Wednes'y.	594	
	Victoria	64	Hamilton	2 & 4 Tues.	261	
	Crescent	104	Hamilton	Friday	465	
	Valley City	117	Dundas	Thursday	225	
	Ancaster	138	Ancaster	Monday	102	
	Oak Leaf	159	Hamilton	1 & 3 Tues	122	
	Wellingt'n S	178	Burlington	1 & 3 Mon.	98	
	Minerva	197	Hamilton	2 & 4 Wed.	127	
	Freestone	215	Beamsville	Monday	52	
	Caledonia	253	Caledonia	1 & 3 Fri.	68	
	Grimsby	369	Grimsby	2 & 4 Mon.	79	

LIST OF DISTRICTS—*Continued.*

Districts.	Lodges.	No.	Location.	Night of Meeting.	Members, June, 1909	Name and P.O. Address of D.D.G.M.
Brant, No. 10.	Gore	34	Brantford	Monday	415	Nelson Jex S. Market St. Brantford.
	Grand River	91	Paris	Thursday	133	
	Harmony	115	Brantford	Tuesday	414	
	Dolman	174	Ayr	Tuesday	117	
	Lynden	259	Lynden	1 &3 Wed.	24	
	Burford	405	Burford	1 & 3 Fri.	27	
Oxford, No. 11.	Samaritan	35	Ingersoll	Wednes'y.	274	J. R. Tennant, Richwood
	Constellation	85	Burgessville	Tuesday	77	
	Olive Branch	88	Woodstock	Monday	204	
	Embro Star	229	Embro	Tuesday	127	
	Thamesford	258	Thamesford	Thursday	133	
	Woodstock	269	Woodstock	Friday	178	
	Plattsville	301	Plattsville	Wednes'y.	11	
	Star	304	Crampton	Tuesday	78	
	Princeton	307	Princeton	Monday	45	
London, No. 12.	Eureka	30	London	Tuesday	86	Samuel Keyser, Strathroy.
	Forest City	38	London	Monday	69	
	Dominion	48	London	Wednes'y.	118	
	Howard	58	Strathroy	Wednes'y.	138	
	Chorazin	190	London East	Monday	155	
	Egremont	207	Kerwood	Friday	38	
	Lily	211	Dorchester	Monday	78	
	Mt. Brydges	217	Mt. Brydges	Thursday	147	
	Ilderton	234	Ilderton	1 &3 Thur.	40	
	Melbourne	344	Melbourne	Friday	55	
North Middlesex, No. 13.	Ivy	90	Parkhill	Thursday	101	Christopher Wall, Forest
	Royal Oak	108	Forest	Monday	104	
	Saxon	121	Ailsa Craig	Tuesday	71	
	Sycamore	151	Arkona	Tuesday	36	
	Dauncey	176	Thedford	1 & 3 Thur	30	
	Acorn	236	Camlachie	2 &4 Tues.	49	
St. Clair, No. 14.	Friendship	65	Petrolea	Friday	94	Jas. Whitehead, Petrolea
	Peabody	99	Watford	Monday	37	
	St. Clair	106	Point Edwa'd	Thursday	126	
	Sarnia	126	Sarnia	Tuesday	257	
	Model	147	Wyoming	Alt. Mon	44	
	Ridgely	250	Oil Springs	Monday	54	
	Lambton	277	Brigden	Tuesday	86	
	Valentine	305	Mooretown	Wednes'y.	49	
	Sombra	390	Sombra	Friday	45	

LIST OF DISTRICTS—*Continued.*

Districts	Lodges.	No.	Location.	Night of Meeting.	Members, June, 1909	Name and P.O. Address of D.D.G.M.
Huron, No. 15.	Fidelity.	55	Seaforth.	Wednes'y.	61	N. T. Fowler, Seaforth
	Huron.	62	Goderich. . . .	Monday. .	251	
	Exeter.	67	Exeter.	Tuesday. .	149	
	Lucan.	70	Lucan.	Tuesday. .	18	
	Clinton.	83	Clinton.	Tuesday. .	80	
	Brucefield . .	210	Brucefield. . .	2 & 4 Fri. .	44	
	Hensall.	223	Hensall.	Friday. . .	70	
	Blyth.	366	Blyth.	Tuesday. .	59	
Perth, No. 16.	St. Mary's. . .	36	St. Mary's. . .	Tuesday. .	120	Alex. Abraham, 11 Birmingham Street, Stratford
	Avon.	41	Stratford. . . .	Wednes'y.	307	
	Bissell.	51	Mitchell.	Monday. .	56	
	Nith.	96	New Hamb'g.	Thursday	30	
	Wildey.	153	Granton.	Wednes'y.	70	
	Romeo.	164	Stratford. . . .	Tuesday. .	273	
	Silver Star. . .	202	Milverton. . . .	Friday. . .	68	
	Millbank. . . .	209	Millbank. . . .	1 & 3 Wed	88	
Royal City, No. 17.	Fergus.	73	Fergus.	Tuesday. .	74	Fred Pflug Waterloo
	Reliance.	89	Guelph.	Monday. .	217	
	Grand Union.	97	Berlin.	Friday . . .	118	
	Waterloo. . . .	107	Galt.	Monday. .	344	
	Progress.	158	Guelph.	Thursday	152	
	Germania. . . .	184	Waterloo. . . .	Thursday	132	
	Cambridge. . .	188	Preston.	Tuesday .	74	
	Elmira.	216	Elmira.	Wednes'y	60	
	Elora.	231	Elora.	Thursday	90	
	Hespeler. . . .	321	Hespeler. . . .	Tuesday. .	71	
	Liberty.	323	Berlin.	1 &3 Mon.	24	
	Linwood. . . .	359	Linwood. . . .	Friday. . .	30	
Credit, No. 18.	Milton.	92	Milton.	Tuesday. .	78	E. J. Bell Smith, Brampton.
	Golden Star. .	101	Brampton. . .	Thursday	98	
	Orion.	109	Georgetown. .	Monday. .	59	
	Streetsville. .	122	Streetsville. .	Friday. . .	95	
	Oakville.	132	Oakville.	Monday. .	76	
	Acton.	204	Acton.	Tuesday .		

LIST OF DISTRICTS—*Continued.*

Districts.	Lodges.	No.	Location.	Night of Meeting.	Members, June, 1909	Name and P.O. Address of D.D.G.M.
Toronto District, No. 19 Centre.	Covenant....	52	Toronto.....	2 &4 Tues.	201	R. H. Hudson, 964 Bathurst St., Toronto
	Queen City. .	56	Toronto.....	2 &4 Mon.	270	
	The Toronto.	71	Toronto.....	Monday..	167	
	Aurora.....	148	Aurora.....	Tuesday..	87	
	Pyramid. ...	156	Newmarket..	1 &3 Tues.	81	
	Wilton.....	242	Toronto.....	Tuesday..	143	
	Rosedale. ...	357	Toronto.....	Thursday.	141	
	Integrity.....	373	Toronto.....	Friday...	155	
	Imperial	391	Toronto	1 & 3 Fri.	49	
	Loyalty	393	Toronto	1 &3 Tues.	47	
	Sovereign....	401	Toronto.....	Tuesday..	113	
	North View..	403	Eglinton.. ..	Wednes'y.	51	
	Brunswick...	407	Toronto	Friday ...	48	
	Hill Crest....	409	Richm'nd Hill	1 Wed 3 Fri	22	
	Sutton	168	Sutton.....	1 & 3 Mon.	41	
Toronto District, No. 19 West.	Albert.	194	Toronto.....	Friday...	275	W. Dawson, 369 Dovercourt St., Toronto
	Weston.	200	Weston.	Tuesday..	57	
	Pr. of Wales .	230	Toronto.....	Tuesday..	350	
	Floral.....	252	Toronto.....	Monday..	262	
	Lakeview....	272	Toronto J'n..	Friday...	227	
	Prospect. ...	314	Toronto.....	Tuesday..	289	
	Central.....	322	Toronto.....	1 & 3 Fri..	149	
	Parkdale. ...	365	Toronto.....	Monday..	101	
	Port Credit..	385	Port Credit..	Wednes'y.	42	
	High Park...	408	Toronto.....	2 & 4 Fri.	30	
Toronto District, No. 19 East.	Canada.....	49	Toronto.....	2 & 4 Fri..	212	Jos. H. Crysler, 44 Alexander St., Toronto
	Naomi.	116	Markham....	Monday..	86	
	Laurel.	110	Toronto.....	2 &4 Mon.	248	
	East Toronto	263	East Toronto	2 &4 Tues.	125	
	Social.....	333	Toronto.....	Wednes'y.	115	
	Broadview...	294	Toronto.....	Monday..	367	
	Riverdale....	350	Toronto.....	Tuesday..	260	
	York.....	381	Toronto.....	2 & 4 Mon.	61	
	Stouffville ...	384	Stouffville....	Tuesday...	56	
	Onward	399	Mount Albert	2 & 4 Mon.	30	
Dufferin, No. 20.	Maple Leaf. .	57	Orangeville. .	1 & 3 Mon.	47	Andrew Hill, Orangeville
	Dufferin.....	186	Dundalk. ...	1 &3 Tues.	76	
	Grand Valley	256	Grand Valley	Friday...	80	
	Credit.....	257	Erin.....	Alt. Tues.	23	
	Strathcona. .	326	Shelburne...	Tuesday..	91	
	Saugeen.....	327	Markdale....	Friday...	77	
	Alton.....	377	Alton	Thursday	51	

LIST OF DISTRICTS—*Continued.*

Districts.	Lodges.	No.	Location.	Night of Meeting.	Members, June, 1909	Name and P.O. Address of D.D.G.M.
Harriston, No. 21.	Minto	98	Harriston	Friday	89	Robt. J. Young Palmerston
	Garnet	139	Mt. Forest	Tuesday	102	
	Listowel	160	Listowel	Tuesday	44	
	Grey	169	Durham	Monday	109	
	Britannia	198	Drayton	Tuesday	58	
	Clifford	214	Clifford	Thursday	60	
	Gordon	247	Palmerston	Thursday	134	
	Atwood	332	Atwood	Wednes'y	58	
	Wellington	387	Arthur	1 & 3 Fri.	52	
Wingham, No. 22	Maitland	119	Wingham	Thursday	120	S. A. Maguire, Wingham.
	Western Star	149	Brussels	Thursday	151	
	Montana	177	Wroxeter	Monday	34	
	Teeswater	183	Teeswater	1&3 Thur.	27	
Bervie, No. 23.	Lucknow	112	Lucknow	Friday	124	J. E. Armitage, Kincardine
	Penetangore	172	Kincardine	Tuesday	211	
	Silver City	206	Tiverton	Friday	117	
	Ripley	287	Ripley	Monday	112	
	Bervie	318	Bervie	Friday	34	
	Underwood	328	Underwood	Monday	84	
	Dunedin	345	Glamis	Thursday	42	
Walkerton, No. 24.	Walkerton	84	Walkerton	Friday	129	W. A. Mitchell, Port Elgin
	Denovo	170	Port Elgin	Monday	82	
	Ahiram	205	Paisley	Tuesday	154	
	Southampt'n	325	Southampt'n	Wednes'y.	66	
Sauble, No. 25.	Owen Sound	180	Owen Sound	Thursday	119	Charles Locke, Tara.
	Chesley	221	Chesley	Tuesday	107	
	Sauble	227	Tara	Friday	87	
	Spirit Rock	312	Wiarton	Monday	109	
	Lion's Head	355	Lion's Head	Wednes'y	48	
Georgian Bay, No. 26.	Collingwood	54	Collingwood	Thursday	170	James Oneal, Collingwood
	Barrie	63	Barrie	Monday	155	
	North Star	68	Stayner	1 & 3 Thu.	45	
	Alliston	171	Alliston	1 & 3 Fri.	40	
	Thornbury	243	Thornbury	Friday	47	
	Meaford	260	Meaford	Monday	167	

LIST OF DISTRICTS—*Continued*

Districts.	Lodges.	No.	Location.	Night of Meeting.	Members, June, 1909	Name and P.O. Address of D.D.G.M.
Northern No. 27	Georgian Bay	219	Waub'shene..	Thursday	79	Jas. F. Morriss, Orillia.
	Temple.....	238	Penetangu'ne	Friday...	79	
	Bracebridge..	251	Bracebridge..	Wednes'y.	112	
	Midland.....	274	Midland.....	Monday..	172	
	Fairy.	275	Huntsville...	Monday..	84	
	Geneva.....	320	Orillia.....	Monday..	154	
	Elmvale.....	368	Elmvale.....	Monday..	54	
	Triple Link...	371	Victoria Har.	Thursday	102	
	Triumph ..	380	Burks Falls..	Wednes'y	36	
	Highland	388	Gravenhurst.	1 & 3 Tu.	40	
	Coldwater....	400	Coldwater ...	Tuesday..	30	
Parry Sound, No. 28.	Parry Sound.	189	Parry Sound.	Monday..	145	W. S. McKinley Parry Sound
Ontario, No. 29.	Phœnix.	22	Oshawa.	Tuesday..	218	L. J. Rogers, Oshawa. P. O. box 180
	Corinthian...	61	Oshawa.	Thursday	316	
	Flo. Nighting	66	Bowmanville	Wednes'y.	210	
	Eastern Star..	72	Whitby.	Tuesday..	87	
	Warriner. ...	75	Port Perry...	2 &4 Mon.	35	
	Brougham...	155	Whitevale. ..	Thursday	37	
	Beethoven...	165	Brooklin.....	Friday. ..	68	
	Ontario.	324	Pickering....	1 & 3 Tues	26	
Victoria, No. 30.	Nipissing....	79	Uxbridge....	Thursday	43	Wm. Hickson, Bobcaygeon
	Lindsay.....	100	Lindsay.....	Monday..	215	
	Manilla.....	105	Manilla.....	Monday..	51	
	Charity.....	129	Sunderland. .	Monday..	22	
	Peaceful Dove	135	Cannington..	Friday. ..	65	
	Cicerone.....	195	Woodville. ..	Tuesday..	69	
	Beaverton...	249	Beaverton...	Monday..	63	
	Bobcaygeon..	300	Bobcaygeon..	Tuesday..	42	
	Britain.....	316	Little Britain.	Monday..	48	
	Corona	398	Fenelon Falls	.....	47	
Durham, No. 31.	Durham.....	78	Port Hope...	Tuesday..	178	W T. Greenaway, Port Hope
	Cobourg.....	136	Cobourg.....	Monday..	100	
	Millbrook. ...	308	Millbrook....	Tuesday..	98	
	Golden Link..	375	Colborne	Tuesday..	51	

LIST OF DISTRICTS—*Continued.*

Districts.	Lodges.	No.	Location.	Night of Meeting.	Members, June, 1909	Name and P.O. Address of D.D.G.M.
Peterboro' No. 32.	Otonabee....	13	Peterboro'...	Monday..	199	M. T. Breckenridge, 140 Park St., Peterborough
	Peterboro'...	111	Peterboro'...	Thursday	263	
	Norwood. ...	262	Norwood	Tuesday..	48	
	Royal.....	286	Havelock....	Friday. ..	73	
	Pontypool...	296	Pontypool...	Friday. ..	62	
	Lakefield....	358	Lakefield....	Monday..	48	
	Mystic	378	Marmora.....	2 & 4 W'd	43	
Stirling, No. 33.	Stirling.....	239	Stirling.....	Wednes'y.	127	Wm. Thomas, Campbellford
	Cam'bellford.	248	Cam'bellford.	Tuesday..	56	
	Hastings. ...	273	Hastings. ...	Monday..	45	
	Frankford...	382	Frankford...	1 & 3 Fri'y	38	
	Warkworth..	397	Warkworth..	Tuesday..	26	
Madoc, No. 34.	Madoc.	179	Madoc.	Monday..	82	C. B. Rollins, Tweed
	Tweed.	290	Tweed.	Monday..	28	
	Thomasburg..	293	Thomasburg..	Friday. ..	64	
Bay of Quinte, No. 35.	Belleville....	81	Belleville....	Thursday	264	Thos. Donnelly, Deseronto
	Napanee.....	86	Napanee.....	Tuesday..	111	
	Doseronto. ..	102	Deseronto. ..	Wednes'y.	129	
	Trenton.....	113	Trenton.....	Wednes'y.	122	
	Mizpah.....	127	Belleville....	Monday..	137	
	Bay of Quinte	143	Picton.	1 & 3 Tues	200	
	Argyll.....	212	Napanee.....	Thursday	157	
	Brighton.....	362	Brighton	2 & 4 W'd.	98	
	Red Rose....	376	Enterprise ..	Tuesday...	56	
	Tamworth ..	392	Tamworth ..	Monday..	43	
Kingston, No. 36	Cataraqui....	10	Kingston....	Tuesday...	469	James Smith, McLaren's Depot
	Kingston....	59	Kingston....	Thursday	336	
	Gananoque....	114	Gananoque....	Monday..	345	
	Lansdowne....	270	Lansdowne....	Tuesday...	117	
	Mayflower...	297	Parham.....	Wednes'y.	101	
	Cornucopia....	299	M'Laren'sDe.	Wednes'y.	73	
	Athena.....	306	Harrowsmith	1 & 3 Mon.	58	
	Odessa.....	361	Odessa.....	1 & 3 W'd.	66	
	Granite.....	363	Kingston....	Wednes'y	112	

LIST OF DISTRICTS—*Continued.*

Districts	Lodges.	No.	Location.	Night of Meeting.	Members, June, 1909	Name and P.O. Address of D.D.G.M.
St. Lawrence, No. 37.	Brock.....	9	Brockville....	Tuesday...	268	Geo. L. Barclay, Brockville
	St. Lawrence	137	Brockville....	Thursday	268	
	Farmersville..	237	Athens.....	Wednes'y.	56	
	Rideau.....	241	Smith's Falls	Monday..	266	
	Mallorytown.	245	Mallorytown.	Wednes'y.	113	
	Delta.....	265	Delta.....	Tuesday...	117	
	Balmoral....	280	Merrickville...	Monday..	142	
	Lyn.....	284	Lyn.....	Wednes'y.	57	
	Laurentian...	317	Westport....	Thursday	57	
	Newboro'....	360	Newboro'....	Wednes'y.	49	
Eastern, No. 38.	Amity.....	80	Prescott.....	Thursday	268	H. B. Fetterley, Cornwall
	Riverside....	145	Iroquois.....	Tuesday...	85	
	Oriental.....	163	Cornwall	1 & 3 Mon.	89	
	Aberdeen....	302	Aultsville....	1 & 3 Sat.	26	
	Fellowship...	303	Dickinson'sL.	Tuesday...	32	
	Zeta.....	311	Morrisburg...	Thursday	73	
	Regal.....	338	Cardinal.....	Tuesday...	111	
	Glengarry ...	383	Williamst'wn	1 & 3 Mon.		
Kemptville, No. 39.	Grenville.....	279	Kemptville....	Wednes'y.	96	J. D. Wiggins, Avonmore
	Morewood....	285	Morewood....	1 & 3 W'd.	54	
	Chesterville..	288	Chesterville..	Friday....	42	
	Mountain....	315	Mountain....	Thursday	68	
	Avonmore,...	334	Avonmore...	Friday....	118	
	Winchester....	336	Winchester....	Monday..	43	
	Finch.....	339	Finch.....	Monday..	58	
	Williamsb'rg.	349	N.W'msb'rg..	Monday..	54	
Ottawa, No. 40.	Ottawa.....	224	Ottawa.....	Wednes'y.	374	T. A. C. Kennedy, Ottawa.
	Carleton.....	240	Ottawa.....	Thursday	307	
	Rockliffe.....	278	Ottawa.....	Tuesday...	345	
	Earnscliffe...	283	Ottawa.....	Wednes'y.	166	
	Manotick....	295	Manotick....	Thursday	60	
Rising Sun, No. 41.	Maxville.....	331	Maxville.....	Monday..	44	
	Russell.....	341	Russell.....	Wednes'y.	42	
	Vankl'k Hill.	342	Vankl'k Hill..	Thursday	59	
Lanark, No. 42.	Stella	125	Carleton Pl'ce	Tuesday...	65	T. A. Carscadden, Russell
	Alpha.....	154	Almonte.....	Tuesday .	118	
	Fraternity...	264	Perth.....	Monday..	67	
	Stanley.....	268	Lanark.....	Thursday.	39	

LIST OF DISTRICTS—*Continued*

Districts.	Lodges.	No.	Location.	Night of Meeting.	Members, June, 1909	Name and P.O. Address of D.D.G.M.
Renfrew, No. 43.	Marion.....	131	Renfrew.....	Monday..	109	Rev. Robt. Young, Pakenham
	Vivian.....	146	Arnprior.....	Tuesday...	69	
	Pembroke.....	203	Pembroke.....	Thursday	150	
	Alba.....	254	Pakenham...	Thursday	47	
North Bay, No. 44.	North Bay...	271	North Bay...	Tuesday...	109	R. T. Kennedy, Sturgeon Falls
	Minnehaha...	353	Sturg'n Falls.	Wednes'y	64	
Sudbury, No. 45.	Sudbury.....	282	Sudbury.....	Tuesday...	132	R. Horne, Sudbury.
	Webbwood...	319	Webbwood...	Wednes'y.	67	
Sault Ste. Marie, No. 46.	Arthur.....	281	Sault S. Marie	Thursday	221	N. S. Pace, Bruce Mines
	Victorian....	335	Bruce Mines..	Friday...	78	
	New Ontario.	340	Thessalon....	Monday..	78	
	Bessemer....	346	Sault S. Marie	Monday..	115	
	St. Joseph....	347	Rich's. L'd'g.	Tuesday...	63	
Chapleau, No. 47.	Missanabie...	266	Chapleau....	Tuesday...	43	G. B. Nicholson Chapleau.
Thunder Bay, No. 48.	Port Arthur...	244	Port Arthur...	Wednes'y.	146	Chas. Ward, Fort William
	Algoma.....	267	Fort William	Thursday	119	
	Schreiber.....	402	Schreiber....	1 & 3 Thur	52	
Lake of the Woods No. 49.	Gold Hill.....	261	Kenora.....	Thursday	142	Hans Hanson, Keewatin.
	Minnetonka...	292	Keewatin. ..	Wednes'y.	99	
Rainy River, No. 50.	Cascade.....	351	Fort Frances.	Thursday	51	H. G. Gorham, Rainy River
	Hiawatha ...	395	Rainy River.	Tuesday...	53	
	Golden Anch'r	406	Emo	1 & 3 Mon	21	
Manitoulin, No. 51.	Pioneer	356	Little Current	1 & 3 Mon	24	
	Manitou.....	370	Manitow'ing.	1 & 3 Mon	29	
Cobalt, No. 52.	New Liskeard	352	New Liskeard	Friday...	103	C. A. Byam, New Liskeard
	Haileybury...	364	Haileybury..	1 & 3 Tues	70	
	Silver Link....	372	Latchford ..	Monday..	44	
	Cobalt.....	379	Cobalt.....	Thursday.	105	
	Englehart ...	394	Englehart ...	Thursday	40	

After singing the Closing Ode and Closing Prayer by the Grand Chaplain,

The Grand Lodge adjourned, *sine die.*

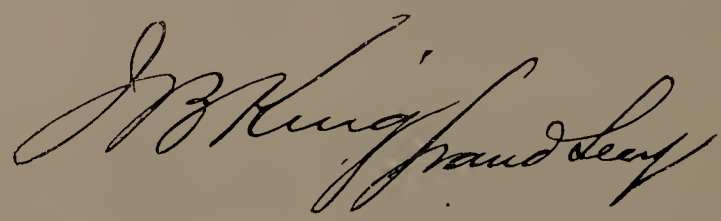

In Memoriam

"The death change comes.
Death is another life. We bow our heads
At going out, we think, and enter straight
Another golden chamber of the king's,
Larger than this we leave and lovelier,
And then in shadowy glimpses, disconnect,
The story, flower like, closes thus its leaves.
The will of God is all in all. He makes,
Destroys, remakes, for His own pleasure, all."

In Memoriam

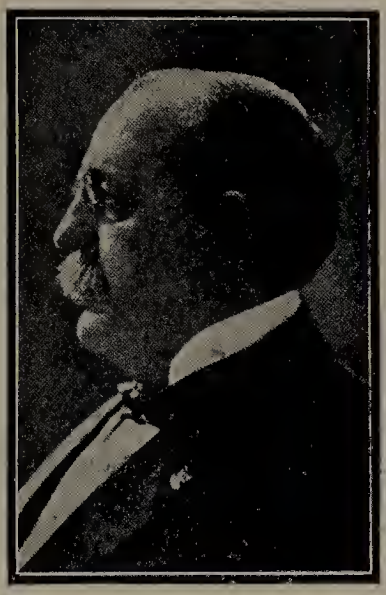

JOHN L. NOLAN

ELECTED GRAND SIRE, SEPTEMBER, 1908

Died December 14th, 1908

As a lawyer he was learned, diligent and industrious ; as advisor he was safe and sound ; as a Christian gentleman he was universally respected ; as an Odd Fellow he was the soul of honor and above reproach.

See Journal, 1909, page 35.

In Memoriam

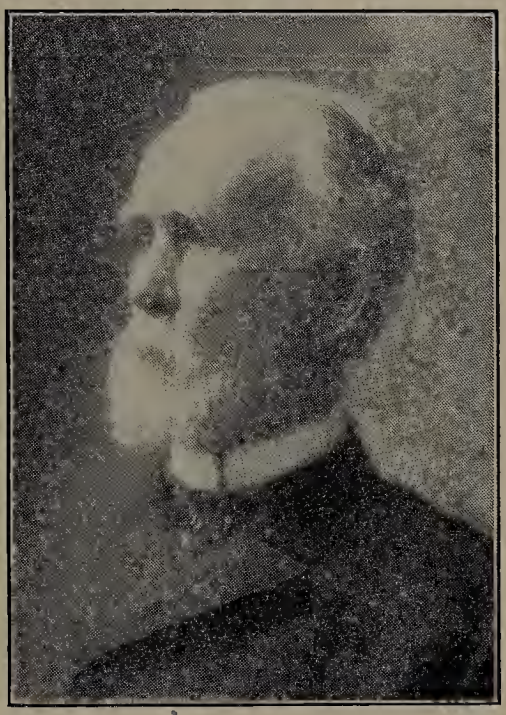

FREDERICK BOTSFORD

GRAND SECRETARY EMERITUS OF CONNECTICUT

Died at New Haven, Conn., July 8th, 1909.
Aged 89 years.

For thirty-seven years a faithful, efficient, zealous Grand Secretary.

"Loved by everyone who had the honor of his acquaintance."

See Journal, 1909, page 125.

In Memoriam

W. E. STEVENS

PAST GRAND, AYLMER LODGE, No. 94, AYLMER

Died February 15th, 1908.
Aged 55 years

Bro. Stevens was a leading member of his profession, the Law, and at the time of his death was Mayor of Aylmer. He was held in the highest esteem by all who enjoyed his friendship. He was a Past Grand of his Lodge, Aylmer, No. 94, a P.D.D.G.M. of the District.

"Friend after friend departs. Who hath not lost a friend?
There is no union here of hearts, that finds not here an end."

See Journal, 1909, page 122.

In Memoriam

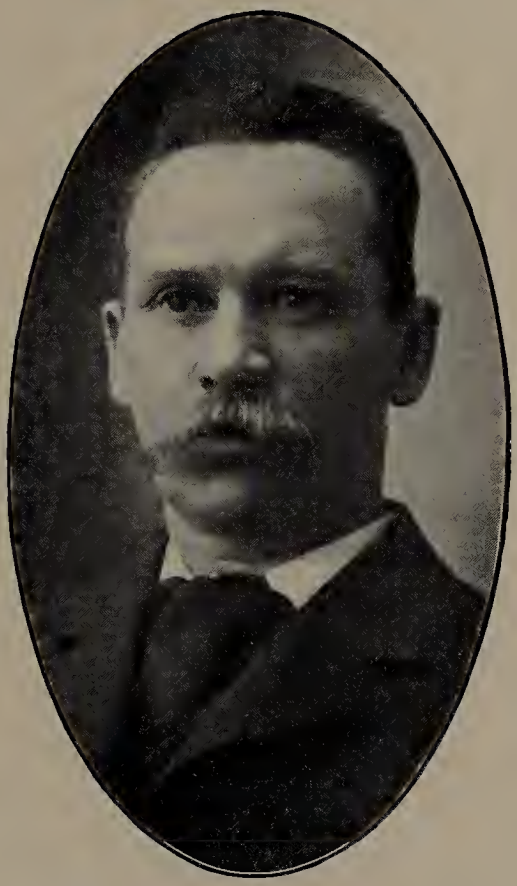

"God's finger touched him and he slept"

JAMES M. IREDALE

PAST GRAND, UNITY LODGE, No. 47, HAMILTON.

Died at Hamilton, Ont., September 27th, 1908. Aged 52 years.

Bro. Iredale was a character in which Friendship, Love and Truth were closely interwoven. He was a tried and trusted Officer, a true Odd Fellow, and, above all, a Christian gentleman. He climbed the heights of goodness, purity and love and left unkindness far behind, while on his forehead fell the dawning of a golden day. He believed in happiness the only good, reason the only torch, justice the only worship, Christ the only religion and love the only peace. He was a friend to all, and were every one for whom he some kindly deed had wrought to bring a blossom to his grave to-night, methinks he would sleep beneath a wilderness of flowers. See Journal, 1909, page 122

In Memoriam

" Till the morning breaks and the shadows flee away "

PETER McCANDLISH

PAST GRAND OF UNITY LODGE, No. 47, HAMILTON.
PAST CHIEF PATRIARCH BURLINGTON ENCAMPMENT, No. 7.
P. D. D. G. M. HAMILTON DISTRICT, No. 9.

Died at Hamilton, November 25th, 1908. Aged 75 years.

The fraternal life of Bro. McCandlish was his most beautiful life. His bearing modest and unassuming, yet fearless in asserting his opinion of right and wrong. With him the three links were not simply an external adornment, but were engraven on the tablets of his generous heart. He was a true friend, a faithful Brother, a good citizen, a loving husband, and a devoted father, and though his voice is stilled, and his hands rest pulselessly by his side, yet his name shall remain engraven in golden letters upon the memories of those who knew him best, and knowing him, loved him.

In Memoriam

JOHN C. STONEMAN

PAST GRAND, HENSALL LODGE, No. 223, HENSALL

Died January 24th, 1909.
Aged 52 years

An active worker in his Lodge, zealous in Church work, he took an active part in civic affairs.

"He was highly esteemed as an Odd Fellow, and as a citizen."

APPENDIX

ABSTRACT FROM SEMI-ANNUAL RETURNS.

MEMBERSHIP.

No. of Lodge.	NAME OF LODGE.	Initiated.	Admitted by card.	Reinstated.	Suspended for cause.	Suspended for N.P.D.	Withdrawn.	Expelled.	Died.	Membership per last Report.	Present membership.
9	Brock	5	1			2	1		2	266	267
10	Cataraqui	20	4			10	7		4	485	488
13	Otonabee	10	2	1		2				187	198
16	Union	15	1			1	2		2	196	209
22	Phoenix	5	1			3	2		1	221	221
28	Rose	15	1							63	79
29	Chatham	4	1			2	3			243	243
30	Eureka	1								82	83
32	Elgin	16			1	2	2		1	327	337
33	Erie	1								42	43
34	Gore	15	1				1	1	1	397	410
35	Samaritan	28	1	3		11	5		2	278	292
36	St. Mary's	18	4	4			1			90	115
38	Forest City	1				3			1	74	71
40	Rondeau	1					2			137	136
41	Avon	6				6	2		2	296	292
44	Excelsior	7					1		2	233	237
45	Frontier	11							3	194	202
46	Mount Zion					1				54	53
47	Unity	15	3			8	2		1	565	572
48	Dominion	2							3	120	119
49	Canada	7		2		7	4		1	212	209
50	Otter	7				3				205	209
51	Bissel	1								54	55
52	Covenant	8				3			1	199	203
53	Niagara Falls	8	1						1	226	234
54	Collingwood	6				1			1	144	148
55	Fidelity	3				1	2			50	50
56	Queen City	7	1				1		1	257	263
57	Maple Leaf	1				1				35	35
58	Howard	1				1	1			135	134
59	Kingston	7		1		4	2			362	364
61	Corinthian	11					5		3	317	320
62	Huron	11		2			1		1	196	207
63	Barrie	9	1			7			1	154	156
64	Victoria	24	1			4	4			242	259
65	Friendship						3		1	103	99
66	Flo. Nightingale	2	1						2	204	205
67	Exeter	12					1			131	142
68	North Star	3								56	59
69	Hope	1					1		1	101	100
70	Lucan			1					1	20	20
71	The Toronto	5				2				158	161
72	Eastern Star	1				7			1	92	85
73	Fergus	1	2	1					2	72	74
74	Bothwell									12	12
75	Warriner									39	39
76	St. Thomas	22	4	1		1	1		5	484	504
78	Durham	2						1	1	182	182
79	Nipissing	4								38	42
80	Amity	5					1		2	262	264
81	Belleville	12				8	1		1	258	260
82	Beaver	9				6		1	1	85	86
83	Clinton	1				6				85	80
84	Walkerton	5	1				2			127	131
85	Constellation	19		3						51	73

TERM ENDING 30TH JUNE, 1908.—*Continued.*

BENEFITS AND RELIEF.

Number of Brothers Sick.	Number of Weeks' Sickness	Amount paid for Sick Benefits.	Amount paid for Relief of Widows and Orphans.	Amount paid for Burying Deceased Brothers.	Paid for Special Relief and Donations.	Paid for Nursing Sick Brothers.	Paid to Lodge Surgeon.	TOTAL BENEFITS AND RELIEF.	No. of Lodge.
		$ c	$ c	$ c	$ c	$ c	$ c	$ c	
22	52-1	282 16	150 00	150 00	10 00	.....	.....	592 16	9
28	207-3	643 67	300 00	149 00	6 00	.....	161 50	1260 17	10
5	56-6	199 98	.....	.....	10 79	.....	99 00	309 77	13
14	95-5	297 70	100 00	40 00	50 10	.....	71 50	559 30	16
15	129-3	304 70	150 00	243 40	.....	.....	.....	698 10	22
8	38	105 00	.....	.....	.....	.....	.....	105 00	28
13	106-6	320 56	.....	.....	.....	.....	132 75	453 31	29
12	189	351 50	.....	.....	5 00	.....	.....	356 50	30
40	247-2	988 88	120 00	40 00	.....	.....	140 05	1288 93	32
5	42-2	75 00	.....	.....	.....	.....	.....	75 00	33
15	84-1	399 84	.....	.....	3 75	33 50	.....	437 09	34
21	286-4	430 16	150 00	120 00	12 00	.....	3 00	715 16	35
5	37-3	122 26	.....	.....	.....	.....	23 00	145 26	36
8	104-4	257 20	12 50	.....	.....	.....	.....	269 70	38
9	14-5	58 87	.....	.....	.....	.....	.....	58 87	40
29	269	561 39	.....	150 00	.....	92 00	.....	803 39	41
15	145	465 02	120 00	75 00	20 00	.....	85 50	765 52	44
15	126-5	212 16	15 00	120 00	10 00	.....	.....	357 16	45
5	68	184 45	.....	.....	.....	.....	.....	184 45	46
34	419-2	1161 50	115 00	70 00	.....	.....	230 25	1576 75	47
11	117	265 00	260 00	132 00	.....	.....	.....	657 00	48
9	67-2	235 50	100 00	.....	92 96	.....	131 25	559 71	49
20	165	495 26	.....	.....	.....	124 28	5 00	654 54	50
1	8	21 00	.....	.....	.....	.....	.....	21 00	51
7	106-1	400 56	25 00	50 00	55 92	.....	91 00	622 48	52
15	86-4	187 08	25 00	100 00	14 00	.....	82 00	483 08	53
15	74-6	203 00	.....	57 50	10 00	60 00	72 00	417 50	54
2	9	27 00	.....	.....	.....	.....	.....	27 00	55
12	172-2	668 92	.....	.....	.....	.....	108 75	777 67	56
2	6	8 50	.....	.....	.....	.....	7 00	15 50	57
7	77-3	214 51	.....	.....	.....	15 00	25 00	269 51	58
13	125-3	332 50	.....	.....	10 00	.....	107 00	449 50	59
21	242-6	728 56	200 00	120 00	10 00	8 00	117 00	1183 56	61
13	67	242 11	100 00	40 00	.....	.....	.....	382 11	62
11	49-3	149 00	50 00	40 00	.....	.....	100 50	339 50	63
14	67-4	244 06	15 00	.....	.....	.....	84 75	343 81	64
8	63-5	191 13	200 00	30 00	.....	.....	.....	436 13	65
14	134-3	381 70	200 00	150 00	21 50	1 00	76 50	830 70	66
9	55	165 00	.....	.....	.....	97 86	15 00	297 86	67
2	5	15 00	.....	.....	5 00	.....	.....	20 00	68
5	20-4	62 28	75 00	50 00	.....	.....	.....	187 28	69
.....	.....	.....	.....	.....	.....	.....	.....	.....	70
5	13-5	34 85	.....	.....	37 95	.....	79 00	151 80	71
3	45	90 00	35 00	.....	.....	.....	31 00	156 00	72
4	41-5	103 34	200 00	80 00	3 00	.....	36 00	422 34	73
.....	.....	.....	.....	.....	.....	.....	.....	.....	74
2	28	32 00	.....	.....	.....	.....	10 00	42 00	75
41	353	968 80	300 00	250 00	5 00	.....	12 00	1560 80	76
14	223	537 67	100 00	40 00	.....	.....	87 75	765 42	78
2	8	24 00	.....	.....	.....	.....	63 25	87 25	79
22	92-4	184 05	200 00	150 00	.....	.....	.....	554 04	80
19	135-3	430 45	100 00	40 00	25 00	136 10	150 00	881 55	81
4	39	104 80	.....	40 00	.....	20 00	.....	184 80	82
6	49-6	81 96	.....	.....	.....	.....	.....	81 96	83
2	1-3	4 28	.....	.....	.....	.....	.....	4 28	84
4	12	36 00	.....	.....	.....	.....	.....	36 00	85

ABSTRACT FROM SEMI-ANNUAL RETURNS.

MEMBERSHIP.

No. of Lodge.	NAME OF LODGE.	Initiated.	Admitted by card.	Reinstated.	Suspended for cause.	Suspended for N.P.D.	Withdrawn.	Expelled.	Died.	Membership per last Report.	Present membership.
86	Napanee	4				1	1		1	111	112
87	Empire	32	1	2		7	2		2	260	284
88	Olive Branch	8	4	1		3	2	1	2	170	175
89	Reliance	2	1			2	2		1	218	216
90	Ivy	2		1						98	101
91	Grand River	13	1					1		122	135
92	Milton	1				1			2	79	77
93	Western City					3	1			111	107
94	Aylmer	3					2		1	230	230
96	Nith	1								42	43
97	Grand Union		1				1			125	125
98	Minto	2	1							87	90
99	Peabody	1		1					1	34	35
100	Lindsay	5	1			8	1			208	205
101	Golden Star	2					1	1		99	99
102	Dosoronto	8	2				3			123	130
103	Cataract	13	2	2			2		4	212	223
104	Crescent	9				5			1	419	452
105	Manilla									50	50
106	St. Clair	3					2		1	130	130
107	Waterloo	12	1			2	2		1	336	344
108	Royal Oak	3		1						100	104
109	Orion	1								44	45
110	Laurel	11	2	1		7	4		1	234	236
111	Peterboro	8	1			6	1		1	261	262
112	Lucknow	1				3				121	119
113	Trenton	12	2				1			104	117
114	Gananoque	11	1				1		2	335	344
115	Harmony	12	2			3	3		2	346	352
116	Naomi	3	2							69	74
117	Valley City	9					1		1	229	236
119	Maitland	3								119	122
120	Sydenham Valley	7				7	5			257	252
121	Saxon	1					1			73	73
122	Streetsville	7								46	53
124	Dresden	1		1		1	2		3	143	139
125	Stella	7					1			153	159
126	Sarnia	18				6	1		2	237	246
127	Mizpah	5					1			135	139
129	Charity									22	22
130	Livingstone	8				1				96	103
131	Marion	10	1			1	2	1		97	104
132	Oakville	1				2				80	79
133	Glencoe	1				4			1	52	48
134	Orient	9		1		2				69	77
135	Peaceful Dove	2				1	2			69	68
136	Cobourg	4	1	4		1			1	95	102
137	St. Lawrence	7					1			256	262
138	Ancaster	4				3				101	102
139	Garnet	1	1			2			1	102	101
140	Leamington	7					2			166	171
142	Concord	4				3		1		142	142
143	Bay of Quinte	9					2		1	191	197
144	Ridgetown						2			69	67
145	Riverside	2				1	1			94	94
146	Vivian					10				82	72

TERM ENDING 30TH JUNE, 1908.—*Continued.*

BENEFITS AND RELIEF.

Number of Brothers Sick.	Number of Weeks' Sickness	Amount paid for Sick Benefits.	Amount paid for Relief of Widows and Orphans.	Amount paid for Burying Deceased Brothers.	Paid for Special Relief and Donations.	Paid for Nursing Sick Brothers.	Paid to Lodge Surgeon.	TOTAL BENEFITS AND RELIEF.	No. of Lodge.
		$ c	$ c	$ c	$ c	$ c	$ c	$ c	
7	51-4	83 50	.....	.....	7 50	.....	.....	91 00	86
13	49-4	198 26	305 00	4 00	10 00	.....	.....	517 26	87
8	27-5	83 16	100 00	40 00	5 00	.....	58 50	311 66	88
10	132-2	513 25	.....	.....	.....	24 00	1 00	538 25	89
9	40-1	94 00	30 00	.....	.....	.....	.....	124 00	90
8	68-3	149 30	.....	.....	.....	.....	64 00	213 30	91
7	80-4	166 00	100 00	167 50	25 00	.....	.....	458 50	92
5	12	36 00	.....	.....	15 00	.....	84 25	135 25	93
11	140-3	222 15	100 00	30 00	4 15	.....	.....	356 30	94
2	5	15 00	.....	.....	.....	.....	.....	15 00	96
4	18-2	55 00	.....	.....	.....	.....	38 00	93 00	97
5	35-5	104 00	.....	.....	.....	.....	.....	104 00	98
.....	.....	.....	.....	.....	.....	.....	1 00	1 00	99
10	37-3	85 28	.....	.....	65 00	.....	44 00	194 28	100
5	18-3	55 30	.....	.....	.....	.....	45 20	100 50	101
2	10-4	31 67	.....	.....	.....	56 00	.....	87 67	102
19	232-6	352 90	150 00	60 00	55 00	24 53	72 63	715 11	103
33	231-3	746 70	20 00	175 00	10 00	1 00	171 00	1122 70	104
4	44	122 00	.....	.....	.....	.....	.....	122 00	105
10	54	215 95	.....	.....	17 00	.....	.....	232 95	106
17	143-1	429 30	100 00	.....	4 00	.....	140 75	714 05	107
6	128	272 00	.....	.....	.....	.....	.....	272 00	108
4	62-3	154 00	.....	.....	5 00	.....	32 35	211 35	109
13	71-2	224 15	.....	.....	23 40	.....	137 50	385 05	110
16	92-1	368 30	.....	75 00	10 00	.....	131 50	584 80	111
4	15	45 00	.....	.....	.....	.....	.....	45 00	112
3	8-5	.....	.....	.....	.....	.....	.....	.....	113
14	63-3	178 20	200 00	60 00	10 00	54 00	.....	502 20	114
22	181-6	727 51	200 00	200 00	25 00	19 00	.....	1,171 51	115
2	5	9 00	.....	.....	.....	.....	2 00	11 00	116
10	101-6	219 19	.....	88 50	4 20	.....	113 25	425 14	117
4	7-6	31 97	.....	.....	.....	.....	.....	31 97	119
12	92-1	240 45	20 00	.....	5 00	.....	6 00	271 45	120
4	16-3	49 29	.....	.....	.....	.....	.....	49 29	121
1	5	15 00	36 50	.....	12 75	.....	.....	64 25	122
18	66	193 00	200 00	60 00	.....	.....	54 00	522 00	124
8	50-6	98 50	.....	.....	.....	.....	.....	98 50	125
16	65-4	208 91	253 00	.....	.....	79 00	18 00	558 91	126
7	82-2	246 86	.....	.....	.....	.....	55 00	301 86	127
.....	.....	.....	.....	.....	.....	.....	.....	.....	129
8	60-3	81 00	.....	.....	25 00	3 00	.....	109 00	130
6	32	96 99	.....	.....	2 75	.....	.....	99 74	131
4	38-1	118 22	.....	.....	6 00	.....	1 00	125 22	132
2	9-2	27 85	30 00	.....	5 00	.....	.....	62 85	133
6	51	155 00	.....	.....	15 00	.....	13 00	183 00	134
1	2-5	8 14	.....	.....	.....	.....	.....	8 14	135
4	26-4	61 50	.....	62 50	23 00	.....	.....	147 00	136
13	65-1	160 50	.....	.....	20 00	.....	.....	180 50	137
6	29-5	74 51	.....	.....	25 00	.....	50 00	149 51	138
2	11	33 00	133 00	560 00	.....	.....	2 00	173 60	139
9	96-4	206 50	60 00	.....	.....	.....	.....	266 50	140
11	94	175 60	.....	.....	5 00	.....	9 00	189 60	142
7	68	186 00	100 00	50 00	.....	.....	.....	336 00	143
7	34-6	105 00	.....	.....	10 00	.....	.....	115 00	144
2	9	27 00	.....	.....	.....	.....	.....	27 00	145
8	35-6	96 00	.....	.....	10 00	.....	.....	106 00	146

ABSTRACT FROM SEMI-ANNUAL RETURNS.

MEMBERSHIP.

No. of Lodge.	NAME OF LODGE.	Initiated.	Admitted by card.	Reinstated.	Suspended for cause.	Suspended for N.P.D.	Withdrawn.	Expelled.	Died.	Membership per last Report.	Present membership.
147	Model	1								43	44
148	Aurora	9	1			1				74	83
149	Western Star	10				3	3			146	150
150	Bertie	1					2			71	70
151	Sycamore	3		1						30	34
152	Hayden	5	1						1	95	100
153	Wildey	5								65	70
154	Alpha	1								114	115
155	Brougham	2								35	37
156	Pyramid	12								38	50
157	Thamesville	2					2		1	105	104
158	Progress	10	2							133	145
159	Oak Leaf	16				2				98	112
160	Listowel	2				10	1			122	113
161	Simcoe	21					1			129	149
163	Oriental	1		1						90	92
164	Romeo	8	2				3		1	280	286
165	Beethoven									54	54
168	Sutton									21	21
169	Grey	5					1			106	110
170	Deoovo	2				12	1			92	81
171	Alliston	2					1			34	35
172	Penetangore	1	3	1			1		1	212	215
173	Emerald	4				4				203	203
174	Dolman		1			4	3			124	118
175	Lorne	40	1							22	63
176	Dauncey	2								30	32
177	Montana	2		1			1			35	37
178	Welliogton Square	7					2			83	88
179	Madoc	1	1							79	81
180	Owen Sound	5					1			111	115
182	Tecumseh	2							1	83	84
183	Teeswater									27	27
184	Germania	1				2	1		1	129	126
186	Dufferin	2					1			69	70
188	Cambridge	3				1				73	75
189	Parry Sound	4	1			2	1			133	135
190	Chorazin	4		1					1	148	152
191	Jarvis	5				1	1			88	91
194	Albert	6								252	258
195	Cicerone	2								62	64
196	Florence			1			1			101	101
197	Minerva	8	2			1	1			114	122
198	Britannia									59	59
200	Weston	3								62	65
201	Beacon	5					1		1	136	139
202	Silver Star	2								68	70
203	Pembroke	2					1			148	149
204	Acton	4								85	89
205	Ahiram	10		1						132	143
206	Silver City	1	1				2		1	120	119
207	Egremont									38	38
208	Alvinston	1					2		1	58	56
209	Millbank	10		1			2			76	85
210	Brucefield									45	45
211	Lily	1					1			81	81
212	Argyll	10					2			138	146

TERM ENDING 30TH JUNE, 1908.—*Continued.*

BENEFITS AND RELIEF.

Number of Brothers Sick.	Number of Weeks' Sickness	Amount paid for Sick Benefits.	Amount paid for Relief of Widows and Orphans.	Amount paid for Burying Deceased Brothers.	Paid for Special Relief and Donations.	Paid for Nursing Sick Brothers.	Paid to Lodge Surgeon.	TOTAL BENEFITS AND RELIEF.	No. of Lodge.
		$ c	$ c	$ c	$ c	$ c	$ c	$ c	
3	7-1	21 50	.....	.....	.....	.....	.....	21 50	147
6	51-4	82 72	.....	.....	.....	.....	.....	82 72	148
8	38-3	116 25	.....	.....	.....	.....	.....	116 25	149
1	1	3 00	.....	.....	.....	.....	.....	3 00	150
5	27	81 00	.....	.....	.....	.....	.....	81 00	151
7	70-3	228 29	.....	.....	15 00	.....	.....	243 29	152
7	40-5	114 00	.....	.....	.....	.....	.....	114 00	153
7	37	107 14	100 00	40 00	25 00	.....	.....	287 14	154
1	14	39 00	.....	.....	.....	.....	17 00	56 00	155
2	27	70 00	.....	.....	.....	.....	.....	70 00	156
7	27	60 00	40 00	30 00	.....	.....	64 50	194 50	157
6	17	68 15	.....	.....	.....	.....	2 00	70 15	158
2	12	48 00	.....	.....	.....	.....	41 75	89 75	159
5	51-4	155 00	.....	.....	.....	.....	.....	155 00	160
10	41-5	127 00	.....	.....	24 00	.....	18 00	169 00	161
3	37-3	56 50	.....	.....	.....	.....	.....	56 50	163
23	81-1	323 16	100 00	75 00	.....	27 00	.....	525 16	164
5	39-4	117 43	.....	.....	.....	.....	.....	117 43	165
1	1-4	5 50	.....	.....	.....	.....	.....	5 50	168
5	14	38 00	.....	.....	.....	.....	.....	38 00	169
6	35-5	107 15	.....	.....	5 00	.....	34 00	146 15	170
.....	.....	.....	.....	.....	.....	.....	.....	.....	171
15	210	392 50	100 00	40 00	5 00	.....	.....	537 50	172
3	29-3	88 42	.....	.....	.....	.....	.....	88 42	173
6	52-3	121 50	.....	.....	.....	.....	50 40	171 90	174
.....	.....	.....	.....	.....	.....	.....	.....	.....	175
1	2	3 00	.....	.....	.....	.....	.....	3 00	176
2	7	21 00	.....	.....	.....	.....	.....	21 00	177
7	89-5	214 26	.....	.....	5 00	.....	.....	219 26	178
4	18-4	43 70	.....	.....	5 00	.....	.....	48 70	179
5	19-3	58 50	.....	.....	.....	.....	10 00	68 50	180
6	45-6	137 57	.....	.....	.....	.....	.....	137 57	182
3	15	36 00	.....	.....	.....	.....	.....	36 00	183
11	48	111 00	.....	132 00	33 00	.....	.....	291 00	184
1	4-5	14 85	.....	.....	10 00	.....	.....	24 85	186
4	24	72 00	.....	.....	.....	.....	.....	72 00	188
10	61-2	184 20	.....	.....	.....	40 00	.....	224 20	189
15	93	217 00	40 00	60 00	13 90	.....	64 75	395 65	190
4	33-3	100 25	.....	.....	25 00	.....	.....	125 25	191
8	56-3	225 70	.....	.....	.....	.....	96 50	362 20	194
2	8	24 00	.....	.....	.....	.....	.....	24 00	195
3	49	84 00	.....	.....	.....	.....	.....	84 00	196
4	23	76 00	.....	75 00	25 00	.....	41 00	217 00	197
2	6-2	18 85	.....	.....	.....	.....	.....	18 85	198
3	15	45 00	.....	.....	.....	.....	.....	45 00	200
6	33-4	139 29	140 00	28 05	.....	.....	.....	307 34	201
2	31	93 00	.....	.....	15 00	.....	.....	108 00	202
17	111-1	334 50	.....	.....	22 52	.....	.....	377 02	203
2	39	71 00	.....	.....	4 00	.....	.....	75 00	204
2	19-3	52 30	.....	.....	5 00	.....	11 00	68 30	205
4	25	66 00	100 00	30 00	.....	.....	32 50	228 50	206
2	12	36 00	.....	.....	.....	.....	.....	36 00	207
.....	.....	.....	.....	28 25	.....	.....	.....	28 25	208
3	5-1	20 50	.....	.....	.....	.....	6 00	26 50	209
1	6	18 00	.....	.....	.....	.....	.....	18 00	210
4	25	66 07	.....	.....	.....	.....	.....	66 07	211
8	65-5	193 46	.....	.....	.....	.....	.....	208 46	212

ABSTRACT FROM SEMI-ANNUAL RETURNS.

MEMBERSHIP.

No. of Lodge.	NAME OF LODGE.	Initiated.	Admitted by card.	Reinstated.	Suspended for cause.	Suspended for N.P.D.	Withdrawn.	Expelled.	Died.	Membership per last Report.	Present membership
214	Clifford					1				66	65
215	Freestone	33		1					1	19	52
216	Elmira	1	1				1		1	50	50
217	Mount Brydges	7							2	137	142
218	Enterprise	8		1		4	1		1	144	147
219	Georgian Bay								1	79	78
220	Woodslee	2		1	1		1			30	31
221	Chesley	4	1	3			3			103	108
223	Hensall	9		1						57	67
224	Ottawa	23				1				332	354
225	Norfolk	5								89	94
226	Merlin	3		1			1			66	69
227	Sauble		2							81	83
228	International	6					1			216	221
229	Embro Star	9		5						37	51
230	Prince of Wales	19				12	1		1	329	334
231	Elora	5		1			2			84	88
232	Equity									22	22
234	Ilderton	4				2				38	40
235	Waterford	5	1			3	1			168	170
236	Acorn	2							1	46	47
237	Farmersville	4								51	55
238	Temple	5				2				76	79
239	Stirling	5		5					1	105	114
240	Carleton	13		3		4	1			289	300
241	Rideau	13					1		2	250	260
242	Wilton	1	1	1		1			1	147	148
243	Thornbury	2		1		1	1			39	40
244	Port Arthur	9	2	1		6	1			135	140
245	Mallorytown	6								120	126
247	Gordon	10	1			5	2			128	132
248	Camphellford	1							1	42	42
249	Beaverton					2				66	64
250	Ridgely					3	1			59	55
251	Bracebridge	3	1	1		6				111	110
252	Floral	5		1			1		1	256	260
253	Caledonia	8	1	4		20				54	47
254	Alba	1				2				48	47
256	Grand Valley	8	1	1						50	60
257	Credit	8								15	23
258	Thamesford	3		1		2	2		1	137	136
259	Lynden	3				2				25	26
260	Meaford	14				3				148	159
261	Gold Hill	11	2						1	110	122
262	Norwood	4		1			1			47	51
263	East Toronto	9				3				108	114
264	Fraternity	1					1			67	67
265	Delta	5				3	2		1	127	126
266	Missanabie	2	1				1			39	41
267	Algoma	9	2				1		1	159	168
268	Stanley	3		1						36	40
269	Woodstock	1		1		2	2		1	183	180
270	Lansdowne	2				7				123	118
271	North Bay	11	6			8			1	86	94
272	Lakeview	6	3	1		6			1	224	227
273	Hastings	3								41	44

TERM ENDING 30TH JUNE, 1908.—*Continued.*

BENEFITS AND RELIEF.

Number of Brothers Sick.	Number of Weeks' Sickness	Amount paid for Sick Benefits.	Amount paid for Relief of Widows and Orphans.	Amount paid for Burying Deceased Brothers.	Paid for Special Relief and Donations.	Paid for Nursing Sick Brothers.	Paid to Lodge Surgeon.	TOTAL BENEFITS AND RELIEF.	No. of Lodge.
		$ c	$ c	$ c	$ c	$ c	$ c	$ c	
4	15	45 85	11 00	40 00	.....	.....	.....	96 85	214
2	23-2	69 87	75 00	50 00	.....	.....	.....	194 87	215
4	25-4	77 60	100 00	30 00	10 00	.....	.....	217 60	216
9	21	63 00	260 00	6 05	10 00	.....	.....	339 05	217
13	129	259 00	50 00	30 00	.....	.....	.....	339 00	218
4	24-2	72 87	140 00	.....	.....	.....	.....	212 87	219
2	5-2	16 00	.....	.....	3 00	.....	.....	19 00	220
5	16-5	50 15	.....	.....	.....	.....	.....	50 15	221
2	7	15 00	.....	.....	.....	.....	.....	15 00	223
16	71	213 01	.....	.....	25 00	.....	30 00	268 01	224
5	15-5	47 55	.....	.....	.....	.....	6 00	53 55	225
2	3	9 00	.....	.....	.....	.....	.....	9 00	226
2	7	21 00	.....	.....	.....	.....	.....	21 00	227
21	111-5	378 55	100 00	.....	11 75	40 00	.....	530 30	228
5	19-4	62 85	.....	.....	5 00	.....	.....	67 85	229
16	52-6	185 00	60 00	40 00	20 00	.....	174 00	479 00	230
7	37-4	110 00	.....	.....	.....	.....	66 00	176 00	231
.....	.....	.....	.....	.....	.....	.....	.....	.....	232
1	3	9 00	.....	.....	.....	.....	.....	9 00	234
8	39-5	120 10	.....	.....	8 00	23 00	.....	166 10	235
.....	.....	.....	.....	42 65	5 00	.....	.....	47 65	236
4	43-3	66 50	.....	.....	.....	.....	.....	66 50	237
3	16-3	57 50	.....	.....	.....	.....	.....	57 50	238
3	32-3	97 29	50 00	55 00	.....	.....	.....	202 29	239
12	50-6	116 57	.....	.....	80 00	.....	.....	196 57	240
12	50-4	151 27	100 00	40 00	5 00	.....	.....	296 27	241
3	12	48 00	.....	.....	20 00	.....	63 00	131 00	242
4	6-1	19 00	.....	.....	.....	.....	.....	19 00	243
8	67-3	233 15	.....	.....	.....	.....	.....	233 15	244
2	2-1	7 00	.....	.....	35 00	.....	.....	42 00	245
9	51-2	163 00	.....	.....	.....	.....	66 00	229 00	247
1	7-2	22 00	30 00	.....	.....	.....	.....	52 00	248
.....	.....	.....	.....	.....	.....	.....	.....	.....	249
3	10-4	32 50	.....	.....	.....	.....	.....	32 50	250
4	30	78 00	.....	.....	6 40	.....	.....	84 40	251
11	50-3	151 50	50 00	67 50	.....	.....	178 15	447 15	252
3	10	30 00	.....	.....	62 50	.....	.....	92 50	253
2	11	33 00	.....	.....	5 00	.....	.....	38 00	254
1	2	6 00	.....	.....	.....	.....	.....	6 00	256
.....	.....	.....	.....	.....	.....	.....	.....	.....	257
5	12-3	37 50	100 00	40 00	.....	.....	73 50	251 00	258
2	14	42 00	.....	.....	28 00	.....	.....	70 00	259
4	16-2	49 08	.....	8 50	.....	.....	16 00	73 58	260
6	42-5	170 60	50 00	50 00	100 00	64 00	.....	434 60	261
2	10-5	32 50	.....	.....	.....	.....	.....	32 50	262
7	30-1	70 00	.....	.....	.....	9 00	52 50	131 50	263
2	25-3	76 50	.....	.....	.....	.....	.....	76 50	264
2	23-5	30 71	8 00	47 50	15 00	.....	.....	101 21	265
2	17	60 00	.....	.....	.....	.....	.....	60 00	266
9	80-3	244 00	100 00	118 00	175 00	.....	.....	637 00	267
2	24-4	73 72	.....	.....	.....	.....	2 00	75 72	268
13	129-2	306 71	.....	40 00	29 00	.....	55 50	431 21	269
5	10	30 00	10 00	.....	24 00	.....	.....	64 00	270
6	15	60 30	.....	100 00	.....	.....	.....	160 30	271
10	96-2	260 28	50 00	40 00	10 00	.....	59 38	419 66	272
2	13-3	54 00	.....	.....	.....	.....	.....	54 00	273

ABSTRACT FROM SEMI-ANNUAL RETURNS.

MEMBERSHIP.

No. of Lodge.	NAME OF LODGE.	Initiated.	Admitted by card.	Reinstated.	Suspended for cause.	Suspended for N.P.D.	Withdrawn.	Expelled.	Died.	Membership per last Report.	Present membership.
274	Midland	6				6			1	160	159
275	Fairy	10				2				73	81
277	Lambton	1					3			86	84
278	Rockliffe	23	6	2		5			3	314	337
279	Grenville	13					1			77	89
280	Balmoral	8				2	1			141	146
281	Arthur	26	8	1		24	1		1	204	213
282	Sudbury	4	3	2		3			2	125	119
283	Earnscliffe	7					2			169	174
284	Lyn	6	1	1						42	50
285	Morewood	1					1			56	56
286	Royal	9				11	1			67	64
287	Ripley	1								111	112
288	Chesterville	3							1	41	43
289	Glanworth	3								33	36
290	Tweed	4								26	30
291	Rodney	3					1			70	72
292	Minnetonka	1				3	2			104	100
293	Thomasburg	3	1						1	60	63
294	Broadview	12	1			7	1		2	347	350
295	Manotick	1					1			64	64
296	Pontypool	3		1		2	2		1	60	59
297	Mayflower						1			99	98
298	Comber									29	29
299	Cornucopia	6					1			73	78
300	Bobcaygeon									40	40
301	Plattsville					2	1			16	13
302	Aberdeen	1								22	23
303	Fellowship					1				35	34
304	Star	5							1	76	80
305	Valentine	10				2				39	47
306	Athena	6		1		4	2			57	58
307	Princeton	3		2			2			44	47
308	Millbrook	5					2			98	101
309	Harrow	5							2	70	73
310	Shedden	7					1			81	87
311	Zeta	1					4			81	78
312	Spirit Rock	1	1				2			113	113
313	Electric City	14								69	83
314	Prospect	15				6	3		1	281	286
315	Mountain	1				1				68	68
316	Britain	1				1	1			51	50
317	Laurentian	5		1						52	58
318	Bervie	1		1					1	21	22
319	Webbwood	5				9	1		1	60	54
320	Geneva	6				9				156	153
321	Hespeler	2					1			71	72
322	Central	4	1			5	20		1	180	159
323	Liberty					1				26	25
324	Ontario									31	31
325	Southampton	5				3	1			65	66
326	Strathcona	5				2	1			91	93
327	Saugeen	2		1			2		2	84	83
328	Underwood	1					2		1	84	82
329	Prosperity	10								70	80
330	Wheatley	4	1				2			113	116

TERM ENDING 30TH JUNE, 1908.—*Continued.*

BENEFITS AND RELIEF.

Number of Brothers Sick.	Number of Weeks' Sickness	Amount paid for Sick Benefits.	Amount paid for Relief of Widows and Orphans.	Amount paid for Burying Deceased Brothers.	Paid for Special Relief and Donations.	Paid for Nursing Sick Brothers.	Paid to Lodge Surgeon.	TOTAL BENEFITS AND RELIEF.	No. of Lodge.
		$ c	$ c	$ c	$ c	$ c	$ c	$ c	
11	27-6	117 33	.....	75 00	.....	.....	.....	192 33	274
2	42	126 00	.....	.....	.....	.....	52 24	178 24	275
3	13-4	34 68	.....	.....	15 00	.....	.....	49 68	277
15	103-5	266 12	300 00	120 00	25 00	2 50	.....	738 62	278
4	22-6	58 40	.....	.....	.....	.....	.....	58 40	279
11	45-2	117 00	.....	.....	24 00	.....	.....	141 00	280
5	38-3	135 13	5 00	.....	64 99	.....	.....	205 12	281
1	4	12 00	75 00	50 00	16 60	.....	.....	153 60	282
8	59-3	128 36	.....	.....	2 00	.....	.....	130 36	283
.....	.....	.....	.....	.....	.....	.....	.....	.....	284
5	14	92 00	.....	.....	16 00	.....	.....	108 00	285
2	5-6	11 57	.....	.....	.....	.....	.....	26 57	286
4	31-3	68 26	.....	.....	.....	.....	.....	68 26	287
2	28	14 00	96 00	40 00	.....	.....	.....	150 00	288
1	2	6 00	.....	.....	.....	.....	.....	6 00	289
.....	.....	.....	.....	.....	69 92	.....	.....	69 92	290
2	23-4	64 70	.....	.....	43 50	.....	.....	108 20	291
3	60-1	81 00	.....	.....	20 40	.....	.....	101 40	292
4	72-5	105 50	.....	.....	.....	49 20	.....	154 70	293
17	117-6	399 42	.....	.....	.....	.....	41 87	441 29	294
1	6	18 00	.....	.....	.....	.....	.....	18 00	295
3	31-6	129 85	50 00	42 35	.....	.....	.....	222 20	296
9	21	52 85	.....	.....	55 00	.....	5 87	113 72	297
.....	.....	.....	.....	.....	.....	.....	.....	.....	298
1	14	42 00	.....	.....	9 52	.....	.....	51 52	299
1	33	66 00	.....	.....	13 00	.....	.....	79 00	300
.....	.....	.....	.....	.....	.....	.....	.....	.....	301
1	13	24 00	.....	.....	.....	.....	.....	24 00	302
2	12-1	37 50	.....	.....	.....	.....	.....	37 50	303
4	23-5	71 50	.....	.....	10 00	.....	.....	81 50	304
2	20	54 00	.....	.....	.....	.....	.....	54 00	305
2	3-5	11 50	.....	.....	16 20	.....	.....	27 70	306
6	31	61 00	.....	.....	.....	.....	.....	61 00	307
7	34-6	91 50	.....	.....	.....	.....	.....	91 50	308
4	9	26 50	.....	126 00	.....	.....	5 00	157 50	309
3	16-2	49 00	.....	.....	.....	.....	.....	49 00	310
3	19-5	53 98	.....	.....	.....	.....	.....	53 98	311
4	36	138 00	.....	.....	.....	.....	.....	138 00	312
3	8-2	34 15	.....	.....	.....	.....	29 25	63 40	313
11	68-5	219 50	.....	100 00	22 48	.....	138 75	480 73	314
3	9	27 00	.....	.....	.....	.....	.....	27 00	315
3	20	60 00	.....	.....	.....	.....	1 00	61 00	316
1	19-4	49 14	.....	.....	5 00	45 50	.....	99 64	317
2	15-5	47 15	.....	.....	.....	.....	.....	47 15	318
3	6	18 00	.....	100 00	.....	.....	.....	118 00	319
6	40-6	142 38	20 00	18 00	65 24	.....	50 00	295 52	320
.....	.....	.....	.....	.....	.....	.....	24 00	24 00	321
14	98-3	289 99	100 00	40 00	.....	.....	81 88	511 87	322
.....	.....	.....	.....	.....	.....	.....	.....	.....	323
11	13-3	13 50	.....	.....	.....	.....	.....	13 50	324
.....	.....	1 50	.....	5 00	5 00	.....	1 00	12 50	325
1	2	6 00	.....	.....	.....	.....	.....	6 00	326
5	30-1	101 13	.....	.....	.....	.....	.....	133 43	327
2	66	77 75	100 00	30 00	.....	.....	.....	207 75	328
2	5	12 00	.....	.....	.....	.....	.....	12 00	329
5	25-3	61 50	.....	.....	.....	.....	.....	61 50	330

ABSTRACT FROM SEMI-ANNUAL RETURNS.

MEMBERSHIP.

No. of Lodge.	NAME OF LODGE.	Initiated.	Admitted by card.	Reinstated.	Suspended for cause.	Suspended for N.P.D.	Withdrawn.	Expelled.	Died.	Membership per last Report.	Present membership.
331	Maxville									60	60
332	Atwood									62	62
333	Social	9				10	1		1	111	108
334	Avonmore	4					1			112	115
335	Victorian	5				3	2			62	62
336	Winchester									43	43
337	Alexandra	6	1				1			78	84
338	Regal	8								98	106
339	Finch	3	1			11	1			70	62
340	New Ontario	7								48	55
341	Russel	3				1	3			43	42
342	Vankleek Hill	2				2	3			61	58
343	Coronation	8		1		5			2	120	122
344	Melbourne	1								49	50
345	Dunedin									47	47
346	Bessemer	5				2	1			110	112
347	St. Joseph	7								50	57
348	Walkerville	2				1	1			74	74
349	Williamsburg	4	1							45	50
350	Riverdale	11					3			249	257
351	Cascade	1					2			52	51
352	New Liskeard	5	2				1			85	91
353	Minnehaha	1					3	1		65	62
354	Powassan									28	28
355	Lions Head	6				8	1		1	52	48
356	Pioneer					1	1			28	26
357	Rosedale	12				2	1			125	134
358	Lakefield	1								42	43
359	Linwood	5					1			30	34
360	Newboro'	10								41	51
361	Odessa	9				1	1			55	63
362	Brighton	8				4				93	97
363	Granite	8	3				1			91	101
364	Haileybury	3	1							51	55
365	Parkdale	9								78	87
366	Blyth	1					1			53	53
367	St. David's	12				1			1	34	44
368	Elmvale	4					1			53	56
369	Grimsby	11								58	69
370	Manitou									29	29
371	Triple Link	3								102	105
372	Silver Link	4				1	6			43	40
373	Integrity	12	2						1	146	159
374	Selkirk	7								50	57
375	Golden Link	13							1	29	41
376	Red Rose	7					5			43	45
377	Alton	4					1			36	39
378	Mystic									44	44
379	Cobalt	12	2							79	93
380	Triumph	5	1							27	33
381	York	12								38	50
382	Frankford									33	33
383	Glengarry									16	16
384	Stouffville	15	2							23	40
385	Port Credit	10								18	28
386	Cayuga	42	1				1				42

TERM ENDING 30TH JUNE, 1908.—*Continued.*

BENEFITS AND RELIEF.

Number of Brothers Sick.	Number of Weeks' Sickness	Amount paid for Sick Benefits.	Amount paid for Relief of Widows and Orphans.	Amount paid for Burying Deceased Brothers.	Paid for Special Relief and Donations.	Paid for Nursing Sick Brothers.	Paid to Lodge Surgeon.	TOTAL BENEFITS AND RELIEF.	No. of Lodge.
		$ c	$ c	$ c	$ c	$ c	$ c	$ c	
3	35	101 00	...	...	...	...	...	101 00	331
3	10-3	22 50	...	...	...	...	...	22 50	332
4	12	48 00	5 00	12 00	...	1 25	47 50	113 75	333
4	21	63 00	...	...	...	...	...	63 00	334
2	16-3	66 00	...	...	...	...	...	66 00	335
...	...	...	...	...	...	...	...	...	336
2	17	45 00	...	...	10 00	...	...	55 00	337
3	11-1	34 00	...	...	...	...	...	34 00	338
4	24-1	74 54	...	...	...	...	...	74 54	339
...	...	...	...	...	...	...	...	...	340
2	4-5	24 28	...	...	5 00	...	...	29 28	341
1	15-3	43 20	...	...	...	...	...	43 20	342
7	26	82 05	75 00	103 60	...	...	...	260 65	343
...	...	...	...	...	...	...	...	...	344
2	16-3	49 50	...	...	5 00	...	...	54 50	345
3	19-3	66 00	...	...	3 00	...	...	69 00	346
2	15	39 00	...	...	...	...	...	39 00	347
4	15-4	47 00	...	...	26 10	...	...	73 10	348
2	6	12 00	...	...	5 64	...	3 00	20 64	349
5	24-4	98 57	...	...	7 00	...	218 44	324 01	350
2	7	28 00	...	...	...	...	...	28 00	351
1	8-3	22 50	...	...	...	...	...	22 50	352
2	14	42 00	...	...	11 75	...	...	53 75	353
...	...	...	...	...	...	...	...	...	354
...	...	...	...	30 00	...	...	...	30 00	355
...	...	...	...	...	...	...	...	...	356
2	7-1	24 58	...	...	10 00	...	97 75	132 33	357
2	3	9 00	...	...	...	...	...	9 00	358
1	2-4	8 00	...	...	...	...	11 00	19 00	359
...	...	...	10 00	...	10 00	...	...	20 00	360
3	20	52 00	...	...	5 00	...	...	57 00	361
4	22 3	67 28	...	...	...	...	...	67 28	362
5	21-4	96 35	...	...	5 00	...	...	101 35	363
1	5	12 00	...	...	...	2 00	...	14 00	364
5	24-2	72 86	...	...	...	...	34 00	106 86	365
3	13-5	38 50	...	...	...	...	...	38 50	366
...	...	...	50 00	50 00	20 00	...	...	120 00	367
...	...	...	...	...	...	...	...	...	368
...	...	...	...	...	5 00	...	...	5 00	369
1	3	9 00	...	...	...	...	...	9 00	370
3	13-4	42 57	...	...	...	...	52 00	119 57	371
3	25-3	76 50	...	...	...	...	...	76 50	372
6	20-3	83 00	100 00	6 44	2 50	...	75 00	266 94	373
2	10-1	33 43	...	...	10 00	...	...	43 43	374
...	...	...	25 00	40 00	...	...	...	65 00	375
1	12	36 00	...	...	...	...	20 00	56 00	376
1	6	18 00	...	...	...	...	...	18 00	377
7	38-4	114 99	...	...	...	...	...	114 99	378
2	10-2	31 00	...	...	...	...	...	31 00	379
...	...	1 50	...	...	...	...	...	1 50	380
2	9	28 00	...	...	13 75	...	46 35	88 10	381
3	10-3	23 50	...	...	...	...	...	23 50	382
...	...	...	...	...	...	...	...	...	383
1	10	...	...	...	...	...	...	...	384
...	...	...	...	...	15 00	...	...	15 00	385
...	...	...	...	...	...	...	...	...	386

ABSTRACT FROM SEMI-ANNUAL RETURNS.

MEMBERSHIP.

No. of Lodge.	NAME OF LODGE.	Initiated.	Admitted by card.	Reinstated.	Suspended for cause.	Suspended for N.P.D.	Withdrawn.	Expelled.	Died.	Membership per last Report.	Present membership.
387	Wellington	44	1	.....	...	.....	.....	...	.....	.....	45
388	Highland	31	4	.....	....	.....	.....	....	.....	.....	35
389	Tupperville	39	4	.....	....	.....	.....	....	.....	.....	43
390	Sombra	27	17	.....	1	.....	.....	....	.....	.....	43
391	Imperial	16	25	.....	....	.....	.....	....	.....	.....	41
392	Tamworth	21	6	.....	....	.....	.....	....	.....	.....	27
393	Loyalty	18	9	.....	....	.....	.....	....	.....	.....	27
394	Englehart	24	3	.....	....	.....	.....	....	.....	.....	27
395	Hiawatha	....	....	.....	....	.....	.....	...	.....	.....	.....
	30th June, 1908	2157	211	93	3	537	296	9	146	37712	39182

TERM ENDING 30TH JUNE, 1908.—*Continued.*

BENEFITS AND RELIEF.

Number of Brothers Sick.	Number of Weeks' Sickness	Amount paid for Sick Benefits.	Amount paid for Relief of Widows and Orphans	Amount paid for Burying Deceased Brothers.	Paid for Special Relief and Donations.	Paid for Nursing Sick Brothers.	Paid to Lodge Surgeon.	TOTAL BENEFITS AND RELIEF.	No. of Lodge.
		$ c	$ c	$ c	$ c	$ c	$ c	$ c	
.....	.....	.....	.....	.....	.....	.....	1 00	1 00	387
.....	.....	.....	.....	.....	.....	.....	.....	.....	388
1	4	.....	.....	.....	.....	.....	.....	.....	389
.....	.....	.....	.....	.....	.....	.....	.....	.....	390
1	4-1	16 57	.....	.....	.....	.....	.....	16 57	391
.....	.....	.....	.....	.....	.....	.....	.....	.....	392
.....	.....	.....	.....	.....	.....	.....	.....	.....	393
.....	.....	.....	.....	.....	.....	.....	.....	.....	394
.....	.....	.....	.....	.....	.....	.....	.....	.....	395
2011	14387-6	39856 63	8530 00	5976 89	2476 38	1150 77	6151 56	64694 53	

ABSTRACT FROM SEMI-ANNUAL RETURNS.

No. of Lodge.	NAME OF LODGE.	EXPENDITURE. Working Expenses.	Paid for Furniture and Regalia.	Invested.	Other Expenditure.	Total Expenditure.
		$ c	$ c	$ c	$ c	$ c
9	Brock	416 68	.....	.....	.....	1008 84
10	Cataraqui	474 37	4 50	.....	159 00	1899 03
13	Otonabee	411 36	.....	4000 00	.....	4721 13
16	Union	321 02	.....	.....	80 70	1099 82
22	Phoenix	274 20	31 89	.....	71 91	937 30
28	Rose	146 75	.....	.....	147 45	399 20
29	Chatham	592 81	.....	.....	2456 20	3502 32
30	Eureka	117 29	.....	.....	118 00	591 79
32	Elgin	436 43	.....	.....	162 35	1887 71
33	Erie	43 93	.....	.....	.....	118 93
34	Gore	670 20	.....	.....	674 47	1781 76
35	Samaritan	422 50	.....	.....	474 84	1612 50
36	St. Mary's	185 74	216 95	.....	.....	547 95
38	Forest City	125 26	.....	.....	228 40	623 36
40	Rondeau	128 86	.....	.....	15 05	202 78
41	Avon	299 27	.....	.....	685 31	1787 97
44	Excelsior	218 82	.....	.....	.....	984 34
45	Frontier	411 30	.....	.....	739 23	1507 69
46	Mount Zion	60 97	.....	.....	2 75	247 27
47	Unity	458 27	.....	.....	2 00	2037 02
48	Dominion	165 91	.....	352 50	149 80	1325 21
49	Canada	247 99	.....	.....	112 56	920 26
50	Otter	275 36	.....	.....	236 63	1166 53
51	Bissel	92 90	.....	.....	.....	113 90
52	Covenant	343 06	.....	.....	4 49	970 03
53	Niagara Falls	331 33	15 38	834 93	435 45	2100 17
54	Collingwood	277 17	.....	.....	27 38	722 05
55	Fidelity	228 30	.....	.....	49 00	304 30
56	Queen City	310 76	.....	.....	.....	1088 43
57	Maple Leaf	79 50	.....	.....	.....	95 00
58	Howard	252 54	.....	.....	.....	522 05
59	Kingston	400 33	.....	.....	56 95	906 78
61	Corinthian	374 59	.....	.....	246 46	1804 61
62	Huron	145 59	63 13	.....	51 47	642 30
63	Barrie	223 27	50 97	.....	22 00	635 74
64	Victoria	220 85	.....	.....	40 28	604 94
65	Friendship	169 61	.....	.....	193 92	799 66
66	Flo. Nightingale	307 56	7 40	.....	3 85	1149 51
67	Exeter	75 67	.....	500 00	430 18	1303 71
68	North Star	135 34	.....	.....	19 35	174 69
69	Hope	87 56	.....	.....	62 10	336 94
70	Lucan	37 50	.....	.....	409 49	446 99
71	The Toronto	158 00	302 85	.....	93 96	706 61
72	Eastern Star	118 58	26 05	.....	14 75	315 38
73	Fergus	100 93	.....	.....	.....	523 27
74	Bothwell	58 40	.....	.....	.....	58 40
75	Warriner	38 75	.....	.....	.....	80 75
76	St. Thomas	472 49	.....	.....	59 65	2092 94
78	Durham	289 12	.....	.....	20 50	1075 04
79	Nipissing	72 70	.....	.....	.....	159 95
80	Amity	249 19	6 50	.....	62 67	872 41
81	Belleville	363 82	.....	.....	.....	1245 37
82	Beaver	89 20	.....	262 03	26 30	562 33
83	Clinton	86 39	.....	.....	292 02	460 37
84	Walkerton	266 49	46 00	400 00	70 24	787 01
85	Constellation	151 18	255 28	.....	14 19	456 65

TERM ENDING 30TH JUNE, 1908.—*Continued*

RECEIPTS OF LODGES.					
Initiations, Admission by Cards and Degrees.	Dues and Reinstatements.	Rent, Interest and Dividends.	All other Sources.	Total Receipts.	No. of Lodge.
$ c	$ c	$ c	$ c	$ c	
77 00	793 75	151 08	10 00	1031 83	9
335 50	1644 25	204 18	211 83	2395 76	10
123 00	609 17	89 09	23 00	844 26	13
197 00	717 30	360 03	668 14	1942 47	16
56 00	693 81	102 91	11 70	864 42	22
235 00	194 00	58 31	.....	487 31	28
84 00	797 54	1193 00	3368 94	5443 48	29
11 00	321 25	175 75	22 00	530 00	30
236 50	1170 10	376 03	152 95	1935 58	32
5 00	124 75	18 76	.....	148 51	33
210 00	1683 49	592 75	25	2486 49	34
351 00	936 45	337 21	36 24	1660 90	35
198 00	362 32	3 90	5 00	569 22	36
10 00	254 45	333 15	127 00	724 60	38
11 00	605 73	72 26	1 00	689 99	40
72 00	1028 71	695 22	89 70	1885 63	41
79 00	807 95	31 10	1 50	919 55	44
105 00	716 35	308 79	363 75	1493 89	45
2 00	139 50	62 28	.....	203 78	46
234 00	2418 20	49 20	1 00	2702 40	47
10 00	318 06	261 64	110 00	699 70	48
63 00	760 80	489 70	12 00	1325 50	49
84 50	651 45	364 35	124 15	1224 45	50
10 00	110 00	.....	.....	120 00	51
92 00	724 17	470 60	19 25	1306 02	52
128 00	1162 84	283 75	355 47	1930 06	53
132 00	466 43	27 50	68 49	694 42	54
27 00	194 02	225 50	.....	446 52	55
103 00	927 85	416 84	1015 00	2462 69	56
26 00	93 00	27 11	.....	146 11	57
27 00	461 05	452 55	.....	940 60	58
89 00	1180 25	28 57	50	1298 32	59
155 00	1109 31	239 59	444 38	1948 28	61
136 00	622 43	103 50	80 49	942 42	62
108 00	519 07	62 00	14 42	703 49	63
266 00	855 70	80 73	75	1203 18	64
.....	366 64	125 50	303 15	795 29	65
38 00	599 50	252 80	3 85	894 15	66
158 00	438 50	312 65	501 00	1410 15	67
42 25	158 05	40 00	.....	240 30	68
12 00	318 91	42 96	6 20	380 07	69
.....	52 15	19 70	.....	71 85	70
69 00	504 60	150 22	.....	723 82	71
8 25	183 35	.....	.....	191 60	72
7 00	197 75	115 20	23 64	343 59	73
.....	.....	.....	.....	.....	74
.....	114 82	.....	.....	114 82	75
230 50	1627 20	256 80	62 65	2177 15	76
27 00	550 78	156 75	6 35	740 88	78
54 00	105 66	4 65	.....	164 31	79
128 25	779 00	17 50	33 67	958 42	80
141 00	803 94	59 93	171 60	1176 47	81
115 00	200 50	16 41	265 03	596 94	82
11 00	248 99	16 60	13 47	290 06	83
82 00	377 55	232 00	171 32	862 87	84
203 00	172 25	189 50	.....	564 75	85

ABSTRACT FROM SEMI-ANNUAL RETURNS.

No. of Lodge.	NAME OF LODGE.	EXPENDITURE. Working Expenses.	Paid for Furniture and Regalia.	Invested.	Other Expenditure.	Total Expenditure.
		$ c	$ c	$ c	$ c	$ c
86	Napanee	259 07	13 25	.....	3 00	366 32
87	Empire	336 20	20 40	.....	115 90	989 76
88	Olive Branch	255 60	44 60	.....	72 72	684 58
89	Reliance	361 66	500 00	.....	.....	1399 91
90	Ivy	95 38	.....	1660 00	12 70	1892 08
91	Grand River	160 98	345 75	.....	.....	720 03
92	Milton	170 36	.....	.....	11 97	640 83
93	Western City	155 15	.....	.....	19 50	309 90
94	Aylmer	273 17	.....	.....	85 77	715 24
96	Nith	75 83	.....	207 11	.....	297 94
97	Grand Union	189 69	3 00	200 00	5 00	490 69
98	Minto	105 00	.....	.....	47 65	256 65
99	Peabody	94 40	.....	.....	.....	95 40
100	Lindsay	381 76	18 88	.....	112 64	707 56
101	Golden Star	265 10	.....	.....	.....	365 60
102	Dosoronto	161 22	.....	.....	.....	218 89
103	Cataract	319 21	.....	.....	230 87	1265 19
104	Crescent	348 20	.....	.....	.....	1470 90
105	Manilla	26 80	.....	.....	.....	118 80
106	St. Clair	207 56	13 50	.....	.....	454 01
107	Waterloo	504 45	.....	.....	126 10	1314 60
108	Royal Oak	169 60	.....	1313 95	20 00	1775 55
109	Orion	77 27	.....	.....	18 50	307 12
110	Laurel	217 78	.....	.....	40 69	643 52
111	Peterboro	319 00	.....	.....	102 54	1006 34
112	Lucknow	249 80	.....	494 89	.....	789 69
113	Trenton	.....	.....	.....	.....	.....
114	Gananoque	583 04	662 45	.....	.....	1747 69
115	Harmony	725 68	.....	.....	1079 82	2977 01
116	Naomi	104 50	252 25	.....	43 75	411 50
117	Valley City	267 86	.....	.....	15 00	708 00
119	Maitland	282 50	101 81	.....	40 90	457 18
120	Sydenham Valley	293 32	.....	.....	80 69	645 46
121	Saxon	62 60	.....	.....	3 20	115 09
122	Streetsville	145 27	.....	.....	13 55	223 07
124	Dresden	136 03	.....	.....	63 00	721 03
125	Stella	219 03	28 84	.....	48 75	395 12
126	Sarnia	286 44	15 25	400 00	44 14	1304 74
127	Mizpah	215 53	.....	.....	25 00	542 39
129	Charity	58 15	.....	.....	.....	58 15
130	Livingstone	133 58	.....	.....	36 00	278 58
131	Marion	198 92	.....	.....	382 67	681 33
132	Oakville	81 93	.....	.....	270 21	477 36
133	Glencoe	238 74	.....	.....	.....	301 59
134	Orient	103 59	187 00	.....	54 18	527 77
135	Peaceful Dove	119 48	.....	.....	.....	127 62
136	Cobourg	158 28	7 50	.....	115 60	428 38
137	St. Lawrence	351 37	.....	.....	.....	531 87
138	Ancaster	101 39	.....	.....	.....	250 90
139	Garnet	170 61	.....	.....	131 50	475 71
140	Leamington	265 77	.....	.....	39 96	572 23
142	Concord	222 66	.....	.....	52 00	464 26
143	Bay of Quinte	282 13	215 50	.....	41 92	875 55
144	Ridgetown	107 75	.....	.....	.....	222 75
145	Riverside	92 86	.....	.....	.....	119 86
146	Vivian	150 10	.....	750 00	.....	1006 10

TERM ENDING 30TH JUNE, 1908.—*Continued.*

RECEIPTS OF LODGES.					
Initiations, Admission by Cards and Degrees.	Dues and Reinstatements.	Rent, Interest and Dividends.	All other Sources.	Total Receipts.	No. of Lodge.
$ c	$ c	$ c	$ c	$ c	
79 50	300 00	33 85	.....	413 35	86
382 00	824 00	280 16	34 75	1520 91	87
104 00	627 26	.....	75 72	806 98	88
54 50	678 25	199 79	607 75	1540 29	89
29 00	285 08	178 58	106 48	599 14	90
162 00	443 45	170 36	65 60	840 81	91
13 00	269 35	.....	212 17	494 52	92
44 00	334 06	144 45	8 00	530 51	93
86 00	632 00	79 59	.....	797 59	94
20 00	111 50	211 25	.....	342 75	96
5 00	387 61	28 75	229 82	651 18	97
38 50	271 50	148 80	.....	458 80	98
49 00	71 50	24 50	.....	145 00	99
100 00	699 40	25 00	9 64	834 04	100
22 00	321 55	183 20	151 50	678 25	101
92 00	337 50	102 61	1 00	533 11	102
175 00	738 27	105 00	33 48	1051 75	103
139 00	1572 00	72 90	3 55	1787 45	104
.....	142 00	12 50	1 00	155 50	105
37 00	416 00	46 75	165 93	665 68	106
213 00	981 15	381 29	138 50	1663 94	107
60 50	291 00	157 98	1125 40	1634 88	108
5 00	137 24	.....	22 87	165 11	109
137 00	717 76	66 57	2 50	923 83	110
144 00	899 93	184 20	87 01	1315 14	111
28 30	406 39	202 00	142 00	778 69	112
.....	.....	.....	.....	.....	113
166 75	944 38	142 90	6 10	1260 13	114
197 50	1285 87	623 63	4 94	2111 94	115
32 00	182 00	37 03	6 61	257 64	116
95 00	787 25	215 32	20 25	1117 82	117
41 00	397 75	167 50	29 50	635 75	119
106 00	797 84	19 15	58 41	981 40	120
11 00	240 98	133 78	2 80	388 56	121
70 00	87 50	77 50	.....	235 00	122
19 00	462 50	292 45	9 00	782 95	124
101 00	434 00	49 00	7 25	591 25	125
286 00	944 12	.....	66 67	1296 79	126
109 00	419 15	21 10	10 75	560 00	127
.....	63 00	24 00	.....	87 00	129
98 00	302 50	49 16	20 85	470 51	130
132 00	312 50	171 23	9 00	624 73	131
10 00	229 24	167 00	1 50	407 74	132
23 00	193 41	55 00	11 00	282 41	133
132 00	206 00	3 40	1 00	342 40	134
19 00	199 20	62 25	851 00	1131 45	135
40 00	333 50	.....	.....	373 50	136
64 00	715 85	132 49	1 00	913 34	137
46 00	249 54	34 37	.....	329 91	138
14 00	347 68	100 00	.....	461 68	139
127 35	550 75	53 41	1 30	732 81	140
74 20	493 50	125 10	394 35	1087 15	142
126 00	581 00	166 07	79 75	952 82	143
.....	148 00	20 00	7 48	175 48	144
16 00	239 00	.....	11 43	266 43	145
.....	216 50	63 75	.....	280 25	146

ABSTRACT FROM SEMI-ANNUAL RETURNS.

No. of Lodge.	NAME OF LODGE.	EXPENDITURE.				
		Working Expenses.	Paid for Furniture and Regalia.	Invested.	Other Expenditure.	Total Expenditure.
		$ c	$ c	$ c	$ c	$ c
147	Model	80 22				101 72
148	Aurora	86 19	54 00		142 60	365 51
149	Western Star	183 29		300 00		599 54
150	Bertie	37 05		1058 75		1098 80
151	Sycamore	67 02			200 00	348 02
152	Hayden	242 03			88 54	573 86
153	Wildey	96 75			11 11	221 86
154	Alpha	204 84				491 98
155	Brougham	47 60				103 60
156	Pyramid	69 26			40 00	179 26
157	Thamesville	170 78		250 00	5 60	620 88
158	Progress	223 95			2 00	296 10
159	Oak Leaf	150 88				240 63
160	Listowel	322 08	227 45		520 53	1025 06
161	Simcoe	406 86				575 86
163	Oriental	200 47				256 97
164	Romeo	498 21			605 80	1629 17
165	Beethoven	44 99				162 42
168	Sutton	27 89			6 25	39 64
169	Grey	136 45	59 33	550 00		783 78
170	Denovo	145 18		900 00	122 27	1313 60
171	Alliston	47 05			23 80	70 85
172	Penetangore	339 70	16 00		250 00	1143 20
173	Emerald	249 21			769 40	1107 03
174	Dolman	109 21			38 36	319 47
175	Lorne					
176	Dauncey	35 95				38 95
177	Montana	53 65	82 25		1 30	158 20
178	Wellington Square	125 32			4 00	348 58
179	Madoc	200 32	50 62		129 65	429 29
180	Owen Sound	344 58	29 97	2500 00		2943 05
182	Tecumseh	126 02			36 76	300 35
183	Teeswater	20 91			7 94	64 85
184	Germania	200 50	47 45		164 25	703 20
186	Dufferin	57 70	7 50		166 20	256 25
188	Cambridge	91 59	36 35		75 00	274 94
189	Parry Sound	281 08	36 00		957 17	1498 45
190	Chorazin	186 95	110 37		316 78	1009 75
191	Jarvis	133 50	30 00	3700 00	150 00	4138 75
194	Albert	259 03	50 95			621 18
195	Cicerone	79 49				103 49
196	Florence	152 52				236 52
197	Minerva	90 84	13 00		13 75	334 59
198	Britannia	98 58			158 00	275 43
200	Weston	95 74			218 75	389 49
201	Beacon	145 42			54 39	507 15
202	Silver Star	171 50		1386 00		1665 50
203	Pembroke	207 36	113 09		33 20	730 67
204	Acton	141 08	27 50		33 10	276 68
205	Ahiram	105 85	3 40	1800 00		1977 55
206	Silver City	140 91			117 00	486 41
207	Egremont	30 84	45 90		12 00	124 74
208	Alvinston	53 03	11 35		1 32	93 95
209	Millbank	123 37	30 37			180 24
210	Brucefield	25 48			25 00	68 48
211	Lily	108 70	16 01		22 64	213 42
212	Argyll	149 99				358 45

TERM ENDING 30TH JUNE, 1908.—*Continued.*

RECEIPTS OF LODGES.					
Initiations, Admission by Cards and Degrees.	Dues and Reinstatements.	Rent, Interest and Dividends.	All other Sources.	Total Receipts.	No. of Lodge.
$ c	$ c	$ c	$ c	$ c	
16 00	160 00	55 00	.....	231 00	147
56 75	240 55	188 25	1 00	486 55	148
123 70	388 50	70 64	58 09	640 93	149
5 00	147 50	25 14	19 40	197 04	150
26 00	96 50	85 20	170 00	377 70	151
57 00	230 75	.....	83 60	371 35	152
44 00	254 85	292 35	3 00	594 20	153
9 05	361 00	47 45	1 79	419 29	154
16 00	100 50	17 42	.....	133 92	155
130 00	124 00	97 25	40 00	391 25	156
33 00	323 07	145 91	78 46	580 44	157
154 50	334 25	58 65	2 50	549 90	158
156 00	318 25	28 24	30	532 79	159
34 00	414 34	23 73	125 78	597 85	160
244 00	461 70	18 00	25 50	749 20	161
13 00	250 35	41 00	84 45	388 80	163
96 00	1124 23	371 50	247 41	1839 14	164
.....	155 50	4 50	.....	160 00	165
.....	61 81	168 59	57 00	287 31	168
171 00	294 50	116 97	9 00	591 47	169
20 75	285 75	146 77	903 50	1356 77	170
22 00	136 50	.....	.....	158 50	171
11 00	638 65	140 00	54 70	844 35	172
54 00	533 25	437 78	.....	1025 03	173
.....	346 10	32 64	21 50	400 24	174
.....	.....	.....	.....	.....	175
24 00	62 00	.....	.....	86 00	176
22 00	98 50	24 66	70 65	215 81	177
71 00	225 50	187 87	4 00	488 37	178
32 00	241 00	.....	.....	273 00	179
76 00	385 66	193 46	.....	655 10	180
23 00	269 50	63 90	5 00	361 40	182
.....	75 00	4 34	.....	79 34	183
5 00	400 73	208 50	.....	614 23	184
40 00	193 40	1 10	50	235 00	186
28 00	218 00	23 65	.....	269 65	188
46 00	395 91	1181 50	53 00	1676 41	189
42 00	520 31	258 65	137 14	958 10	190
73 00	278 42	10 00	3700 00	4061 42	191
107 00	852 80	144 03	70	1104 53	194
22 00	116 50	18 60	.....	157 10	195
.....	313 50	223 00	50 25	586 75	196
79 00	380 50	43 53	50	503 53	197
3 00	176 47	23 65	92 00	295 12	198
36 50	214 50	112 61	.....	363 61	200
90 00	453 50	184 96	30 25	758 71	201
22 00	255 20	24 00	125 60	426 80	202
24 00	399 00	4 56	3 90	431 46	203
39 00	207 00	18 11	16 00	280 11	204
165 50	387 50	372 23	42 35	967 58	205
15 08	481 19	32 50	15 00	543 77	206
.....	85 24	50 00	1 20	136 44	207
11 50	160 15	8 29	.....	179 94	208
124 00	239 00	1 25	6 11	370 36	209
.....	117 50	.....	21	117 71	210
12 00	184 00	10 61	.....	206 61	211
125 25	440 85	70 84	16 25	653 19	212

ABSTRACT FROM SEMI-ANNUAL RETURNS.

No. of Lodge.	NAME OF LODGE.	EXPENDITURE.				
		Working Expenses.	Paid for Furniture and Regalia.	Invested.	Other Expenditure.	Total Expenditure.
		$ c	$ c	$ c	$ c	$ c
214	Cliff rd	99 08				195 93
215	Freestone	136 18				331 05
216	Elmira	311 62				529 22
217	Mount Brydges	114 66			84 61	538 32
218	Enterprise	361 03			845 59	1545 62
219	Georgian Bay	105 23			70 32	388 42
220	Woodslee	41 66			9 36	70 02
221	Chesley	165 60	37 00		22 00	274 75
223	Hensall	129 20				144 20
224	Ottawa	453 36	68 94		100 08	800 39
225	Norfolk	206 63	45 71			305 89
226	Merlin	146 93			11 05	166 98
227	Sauble	146 63			100 00	267 63
228	International	199 84			115 76	845 90
229	Embro Star	13 00	28 42		101 50	210 77
230	Prince of Wales	608 32	21 00		2507 04	3615 36
231	Elora	135 19		700 00	12 00	1023 19
232	Equity	21 10			1 75	22 85
234	Ilderton	33 48				42 48
235	Waterford	281 12			23 47	470 69
236	Acorn	82 00				129 65
237	Farmersville	102 48				168 98
238	Temple	176 88				234 38
239	Stirling	246 19	12 75		34 70	495 93
240	Carleton	483 74		6000 00	157 17	6837 48
241	Rideau	418 53	203 18		224 06	1142 04
242	Wilton	147 14			72 35	350 49
243	Thornbury	90 79				109 79
244	Port Arthur	579 58	84 10		510 50	1407 33
245	Mallorytown	69 96			225 00	336 96
247	Gordon	170 53	15 54		135 75	550 82
248	Campbellford	148 61				200 61
249	Beaverton	106 27				106 27
250	Ridgely	116 41			108 51	257 42
251	Bracebridge	115 50			264 00	463 90
252	Floral	201 57			129 10	777 82
253	Caledonia	59 52				152 02
254	Alba	49 50			6 00	93 50
256	Grand Valley	82 80			28 10	116 90
257	Credit	97 52				97 52
258	Thamesford	187 47			1 25	439 72
259	Lynden	28 80			25 83	124 63
260	Meaford	517 18	10 00		10 00	610 76
261	Gold Hill	570 92			553 37	1558 89
262	Norwood	77 55	120 00			230 05
263	East Toronto	148 19			4 00	283 69
264	Fraternity	164 83	25 00			266 33
265	Delta	212 12	5 77			319 10
266	Missanabie	32 85			27 50	120 35
267	Algoma	307 09	53 33		195 00	1192 42
268	Stanley	67 49				143 21
269	Woodstock	202 02			199 47	832 70
270	Lansdowne	80 88				144 88
271	North Bay	472 82				633 12
272	Lakeview	247 33	6 60		169 40	842 99
273	Hastings	88 20				142 20

TERM ENDING 30TH JUNE, 1908.—*Continued.*

RECEIPTS OF LODGES.					
Initiations, Admission by Cards and Degrees.	Dues and Reinstatements.	Rent, Interest and Dividends.	All other Sources.	Total Receipts.	No. of Lodge.
$ c	$ c	$ c	$ c	$ c	
.....	195 50	160 83	.....	356 33	214
233 00	154 50	45 37	.....	432 87	215
10 00	156 50	108 42	200 00	474 92	216
145 70	466 50	161 57	11 30	785 57	217
117 75	512 25	282 55	48 53	961 08	218
10 00	159 50	57 50	16 43	243 43	219
33 50	122 10	9 22	.....	164 82	220
38 00	277 50	79 89	19 50	414 89	221
138 00	196 00	35 00	4 50	373 50	223
324 00	921 50	74 10	91 20	1410 80	224
73 00	248 00	86 28	.....	407 28	225
66 00	221 75	74 00	5 00	366 75	226
.....	246 02	60 75	.....	306 77	227
62 00	754 58	182 00	2 90	1001 48	228
104 00	134 23	19 67	.....	257 90	229
217 00	1134 13	1823 10	185 67	3359 90	230
55 00	264 00	19 00	16 50	354 50	231
.....	48 50	9 29	7 00	64 79	232
28 00	121 25	112 91	.....	262 16	234
64 00	469 50	40 27	23 47	597 24	235
22 00	150 50	36 40	.....	208 90	236
42 00	123 75	.....	.....	165 75	237
74 00	181 50	.....	1 40	256 90	238
64 00	314 38	.....	150 00	528 38	239
172 50	943 75	335 02	9 70	1460 97	240
178 00	803 75	75 00	67 81	1124 56	241
14 00	535 55	.....	90 44	639 99	242
32 50	116 25	36 02	50	185 27	243
144 00	786 55	906 00	178 25	2014 80	244
76 00	207 00	25 25	37 61	345 86	245
105 00	416 29	.....	53 46	574 75	247
10 00	115 20	.....	37 90	163 10	248
.....	190 50	.....	.....	190 50	249
.....	150 00	295 50	26 52	472 02	250
22 00	271 15	248 50	.....	541 65	251
94 50	668 70	69 11	78 91	911 22	252
103 00	215 19	.....	.....	318 19	253
14 00	147 75	1 25	50	163 50	254
74 00	154 65	16 25	5 75	250 65	256
80 00	47 00	29 49	.....	156 49	257
62 00	430 30	194 34	25	686 89	258
46 00	58 43	25 83	3 07	133 33	259
142 00	484 44	105 50	1 50	733 44	260
181 00	371 90	583 45	287 46	1423 81	261
70 00	105 76	9 76	70	186 22	262
109 00	353 95	49 26	6 00	518 21	263
7 25	205 50	83 71	.....	296 46	264
81 00	311 50	.....	1 00	393 50	265
21 00	132 00	29 56	.....	182 56	266
175 00	675 00	15 00	166 30	1031 30	267
26 00	111 00	27 12	1 45	165 57	268
9 00	528 90	85 47	78 00	701 37	269
29 00	363 00	.....	.....	392 00	270
171 20	294 60	119 50	50	585 80	271
62 00	651 00	75 91	236 20	1025 11	272
52 00	150 15	.....	5 60	207 75	273

ABSTRACT FROM SEMI-ANNUAL RETURNS.

No. of Lodge.	NAME OF LODGE.	EXPENDITURE.				
		Working Expenses.	Paid for Furniture and Regalia.	Invested.	Other Expenditure.	Total Expenditure.
		$ c	$ c	$ c	$ c	$ c
274	Midland	260 34	.....	.....	35 38	488 05
275	Fairy	161 34	.....	.....	.....	339 58
277	Lambton	120 66	.....	500 00	.....	670 34
278	Rockliffe	682 00	.....	.....	132 92	1553 54
279	Grenville	48 10	249 26	.....	71 13	426 89
280	Balmoral	172 93	.....	.....	327 13	641 06
281	Arthur	603 77	539 26	700 00	37 37	2085 52
282	Sudbury	333 22	72 35	.....	6 80	565 97
283	Earnscliffe	330 18	.....	.....	149 85	610 39
284	Lyn	75 15	.....	.....	127 65	202 20
285	Morewood	38 60	.....	.....	3 00	149 60
286	Royal	212 82	.....	.....	181 48	420 87
287	Ripley	120 02	.....	700 00	81 35	969 63
288	Chesterville	32 21	.....	.....	.....	183 21
289	Glanworth	60 95	.....	.....	.....	66 95
290	Tweed	101 25	.....	.....	59 55	230 72
291	Rodney	202 05	.....	.....	.....	310 25
292	Minnetonka	199 28	.....	.....	10 00	310 68
293	Thomasburg	104 32	.....	.....	21 34	280 36
294	Broadview	249 80	.....	.....	914 33	1605 42
295	Manotick	75 07	12 00	.....	9 30	114 37
296	Pontypool	66 60	.....	.....	26 00	314 80
297	Mayflower	94 92	90 86	.....	15 75	315 25
298	Comber	.....	.....	.....	.....	.....
299	Cornucopia	82 98	.....	.....	311 23	445 73
300	Bobcaygeon	40 57	.....	570 00	.....	689 57
301	Plattsville	47 25	.....	.....	.....	47 25
302	Aberdeen	3 95	.....	.....	62 00	89 95
303	Fellowship	49 98	.....	.....	.....	87 48
304	Star	48 70	66 23	.....	1 50	197 93
305	Valentine	46 93	.....	.....	.....	100 93
306	Athena	60 17	.....	.....	5 40	93 27
307	Princeton	57 90	.....	.....	.....	118 90
308	Millbrook	178 56	102 09	.....	.....	372 15
309	Harrow	248 25	.....	.....	.....	405 75
310	Shedden	166 04	.....	.....	.....	215 04
311	Zeta	140 88	14 00	.....	.....	208 86
312	Spirit Rock	212 53	.....	.....	75 00	425 53
313	Electric City	78 00	.....	.....	69 81	1082 24
314	Prospect	293 54	.....	709 59	62 14	1546 00
315	Mountain	72 04	.....	.....	105 50	204 54
316	Britain	66 77	.....	.....	6 81	134 58
317	Laurentian	127 33	25 00	.....	17 62	259 59
318	Bervie	54 53	.....	.....	.....	101 68
319	Webhwood	187 86	.....	.....	702 62	1008 48
320	Geneva	301 81	37 20	.....	112 30	745 93
321	Hespeler	103 31	.....	.....	.....	127 31
322	Central	181 62	.....	.....	8 01	701 50
323	Liberty	26 18	.....	.....	.....	26 18
324	Ontario	35 90	.....	.....	.....	49 40
325	Southampton	297 92	.....	.....	.....	310 42
326	Strathcona	173 81	36 10	.....	1 35	217 26
327	Saugeen	56 42	30 95	1563 58	40 00	1824 38
328	Underwood	79 90	.....	.....	49 11	336 76
329	Prosperity	185 20	89 20	.....	6 00	292 40
330	Wheatley	108 63	35 65	.....	578 30	784 08

TERM ENDING 30TH JUNE, 1908.—*Continued.*

RECEIPTS OF LODGES.					
Initiations, Admission by Cards and Degrees.	Dues and Reinstatements.	Rent, Interest and Dividends.	All other Sources.	Total Receipts.	No. of Lodge.
$ c	$ c	$ c	$ c	$ c	
133 00	469 80	5 00	5 75	613 55	274
141 00	297 50	88 85	12 90	540 25	275
17 00	319 50	74 20	9 50	420 20	277
305 00	977 25	75 98	83 32	1441 55	278
169 75	195 00	.....	292 40	657 15	279
103 75	335 50	33 00	6 95	479 20	280
506 25	565 50	169 00	20 50	1261 25	281
130 00	505 50	106 21	804 00	1545 71	282
97 00	406 00	94 43	8 11	605 54	283
73 50	147 00	.....	255 00	475 50	284
6 00	106 00	.....	50	112 50	285
164 00	195 39	65 13	50	425 02	286
12 00	374 17	120 00	55 59	561 76	287
27 00	120 00	11 85	.....	158 85	288
24 00	79 00	15 38	.....	118 38	289
43 00	88 25	4 38	1 25	136 88	290
59 00	209 00	49 85	1 50	319 35	291
17 00	191 50	188 15	30 75	427 40	292
48 00	158 50	19 61	20 60	246 71	293
204 00	1302 86	387 86	123 88	2018 60	294
17 00	186 00	21 22	.....	224 22	295
45 00	234 00	28 38	50	307 88	296
30 50	251 23	17 18	28 00	326 91	297
.....	.....	.....	.....	.....	298
66 00	222 25	.....	28 75	317 00	299
.....	127 00	18 97	.....	145 97	300
.....	48 00	.....	.....	48 00	301
5 00	25 00	.....	25 00	55 00	302
.....	94 00	12 20	.....	106 20	303
65 00	230 50	29 91	.....	325 41	304
127 00	153 00	10 00	.....	290 00	305
80 00	198 50	.....	.....	278 50	306
34 00	131 70	.....	5 50	171 20	307
95 00	344 01	51 16	1 00	491 17	308
90 25	263 50	17 34	1 50	372 59	309
76 00	205 00	20 07	36 53	337 60	310
12 00	254 00	31 49	.....	297 49	311
24 00	295 00	.....	100 00	419 00	312
156 00	248 00	31 70	983 15	1418 85	313
155 00	997 30	126 75	456 14	1735 19	314
20 00	147 50	16 00	.....	183 50	315
13 00	132 40	35 90	1 50	182 80	316
63 00	149 50	7 61	.....	220 11	317
12 00	102 50	11 75	1 50	127 75	318
89 00	167 00	150 00	500 00	906 00	319
64 00	342 93	35 00	.....	441 93	320
22 00	175 10	15 50	6 40	219 00	321
75 00	508 35	24 17	29 55	637 07	322
.....	76 50	42 14	.....	118 64	323
.....	105 32	.....	.....	106 32	324
51 00	229 00	84 03	50	364 53	325
55 00	239 00	21 39	12 50	327 89	326
22 00	235 50	34 71	1 30	293 51	327
12 00	219 51	28 16	15 25	274 92	328
134 00	235 50	16 89	21 10	407 49	329
111 00	376 98	263 85	18 00	769 83	330

ABSTRACT FROM SEMI-ANNUAL RETURNS.

No. of Lodge.	NAME OF LODGE.	EXPENDITURE. Working Expenses.	Paid for Furniture and Regalia.	Invested.	Other Expenditure.	Total Expenditure.
		$ c	$ c	$ c	$ c	$ c
331	Maxville	59 99	...	...	52 80	213 79
332	Attwood	116 47	...	...	...	138 97
333	Social	140 38	...	...	36 08	290 21
334	Avonmore	250 92	25 63	...	...	339 55
335	Victorian	91 35	21 80	...	107 00	286 15
336	Winchester	...	...	...	...	...
337	Alexandra	141 94	...	175 24	19 50	391 68
338	Regal	122 57	...	...	20 38	176 95
339	Finch	56 31	...	...	8 99	139 84
340	New Ontario	24 77	...	...	...	24 77
341	Russell	23 00	5 50	...	...	57 78
342	Vankleek Hill	129 25	...	...	5 00	177 45
343	Coronation	94 60	13 00	...	29 75	398 00
344	Melbourne	32 97	...	...	261 26	294 23
345	Dunedin	68 37	...	100 00	...	222 87
346	Bessemer	347 51	70 29	...	...	486 79
347	St. Joseph	89 56	250 00	...	12 01	390 57
348	Walkerville	170 54	307 50	...	215 94	767 08
349	Williamsburg	22 03	104 80	...	...	147 47
350	Riverdale	411 85	318 22	...	62 44	1116 52
351	Cascade	158 21	72 85	...	...	259 05
352	New Liskeard	121 71	...	...	...	144 21
353	Minnehaha	107 74	5 78	100 00	22 80	290 07
354	Powassan	...	...	...	...	...
355	Lions Head	17 80	...	...	...	47 80
356	Pioneer	59 10	...	...	...	59 10
357	Rosedale	229 82	4 05	...	67 24	433 44
358	Lakefield	42 19	...	...	...	51 19
359	Linwood	37 01	21 25	...	...	77 26
360	Newboro'	105 17	6 75	...	...	131 92
361	Odessa	96 31	34 00	...	...	187 36
362	Brighton	172 20	3 15	...	20 00	262 63
363	Granite	245 95	131 52	...	109 12	587 94
364	Haileybury	193 04	101 86	...	18 00	326 90
365	Parkdale	191 40	10 25	...	54 99	363 50
366	Blyth	77 00	55 25	...	...	170 75
367	St. David's	140 68	119 63	...	89 00	469 31
368	Elmvale	69 01	125 00	...	44 01	238 02
369	Grimsby	93 70	118 65	...	26 25	243 60
370	Manitou	31 20	19 65	...	...	59 85
371	Triple Link	139 82	92 12	...	14 00	365 51
372	Silver Link	100 07	29 37	...	44 10	250 04
373	Integrity	188 38	...	...	2 00	457 32
374	Selkirk	51 82	196 14	...	...	291 39
375	Golden Link	61 20	17 00	...	9 50	152 70
376	Red Rose	112 72	...	...	19 25	187 97
377	Alton	38 14	118 24	...	...	174 36
378	Mystic	130 57	...	...	...	245 56
379	Cobalt	174 30	241 41	...	...	446 71
380	Triumph	67 65	...	...	...	59 15
381	York	117 11	6 30	...	20 34	231 85
382	Frankford	20 44	3 67	...	...	47 61
383	Glengarry	12 12	...	...	...	12 12
384	Stouffville	176 37	...	...	...	176 37
385	Port Credit	79 67	45 50	...	19 33	159 50
386	Cayuga	20 00	427 75	...	...	447 75

TERM ENDING 30TH JUNE, 1908.—*Continued.*

RECEIPTS OF LODGES.					
Initiations, Admission by Cards and Degrees.	Dues and Reinstatements.	Rent, Interest and Dividends.	All other Sources.	Total Receipts.	No. of Lodge.
$ c	$ c	$ c	$ c	$ c	
.....	138 75	12 70	75	152 20	331
3 00	174 78	17 41	94	196 13	332
122 00	296 55	9 98	8 60	437 13	333
36 00	339 50	78 79	.....	454 29	334
110 00	159 50	6 61	107 50	383 61	335
.....	.....	.....	.....	.....	336
70 00	223 50	16 69	47 50	357 69	337
115 00	236 50	9 95	75	362 20	338
17 00	184 00	6 97	4 20	212 17	339
84 00	68 00	.....	.....	152 00	340
21 00	101 00	.....	75	122 75	341
12 00	160 50	.....	8 72	181 22	342
121 00	272 41	.....	192 40	585 81	343
27 00	130 00	85 00	8 25	250 00	344
.....	157 60	39 88	85	198 33	345
117 00	336 00	10 30	12 46	475 76	346
72 00	135 90	5 22	6 50	219 62	347
54 00	230 80	10 79	140 97	436 56	348
44 00	81 00	2 85	7 74	135 59	349
133 00	1021 15	55	96 50	1251 20	350
39 00	173 25	4 00	4 50	220 75	351
102 50	224 50	66 20	12 60	405 80	352
53 00	298 30	.....	2 50	353 80	353
.....	.....	.....	.....	.....	354
64 00	89 00	.....	.....	153 00	355
9 00	82 00	.....	.....	91 00	356
180 00	210 66	8 79	60	400 05	357
11 00	142 50	3 57	.....	157 07	358
66 00	81 00	4 71	90	152 61	359
110 00	130 60	.....	39 50	280 10	360
82 00	150 50	.....	.....	232 50	361
90 00	294 20	.....	39 10	423 30	362
99 00	385 70	47 75	70 33	602 78	363
97 00	159 35	29 09	18 85	304 29	364
82 00	181 23	28 18	14 10	305 51	365
7 00	148 95	3 61	.....	159 56	366
180 00	127 69	85	101 08	409 62	367
72 50	150 75	10 40	50	234 15	368
144 00	143 75	.....	.....	287 75	369
.....	82 50	.....	61 20	143 70	370
30 00	336 05	10 70	51 85	428 60	371
47 00	97 30	31 75	58 80	234 85	372
107 00	533 50	12 65	21 71	674 86	373
76 00	149 00	22 00	22 83	269 83	374
137 00	93 30	.....	.....	230 30	375
111 50	108 25	5 55	36 00	261 30	376
44 00	97 50	.....	.....	141 50	377
.....	22 00	.....	.....	22 00	378
300 00	297 45	.....	10 50	607 95	379
61 00	84 50	.....	.....	145 50	380
121 00	126 25	.....	2 30	249 55	381
.....	87 00	.....	.....	87 00	382
.....	16 00	.....	.....	16 00	383
141 00	49 50	.....	35 45	225 95	384
104 00	68 50	12 00	25 17	209 67	385
270 00	100 00	.....	.....	370 00	386

ABSTRACT FROM SEMI-ANNUAL RETURNS.

No. of Lodge.	NAME OF LODGE.	EXPENDITURE.				
		Working Expenses.	Paid for Furniture and Regalia.	Invested.	Other Expenditure.	Total Expenditure.
		$ c	$ c	$ c	$ c	$ c
387	Wellington	146 96	219 23	.....	30 00	397 19
388	Highland	112 55	179 82	.....	30 00	322 37
389	Tupperville	253 81	.....	.....	7 00	260 81
390	Sombra	166 62	.....	.....	72 66	239 28
391	Imperial	101 13	.....	.....	31 15	148 85
392	Tamworth	202 12	.....	.....	15 00	217 12
393	Loyalty	115 98	65 00	.....	.....	180 98
394	Englehart	129 87	79 38	.....	49 35	258 60
395	Hiawatha	.....	.....	.....	.....	.....
	30th June, 1908	59802 61	10360 54	36510 00	31342 00	202710 68

TERM ENDING 30TH JUNE, 1908.—*Continued.*

RECEIPTS OF LODGES.					
Initiations, Admission by Cards and Degrees.	Dues and Reinstatements.	Rent, Interest and Dividends.	All other Sources.	Total Receipts.	No. of Lodge.
$ c	$ c	$ c	$ c	$ c	
491 00	100 50	.....	.....	591 50	387
335 00	39 00	.....	.....	374 00	388
462 00	125 50	1 55	28 00	617 05	389
496 00	74 00	.....	15 00	585 00	390
321 00	70 87	.....	10 13	402 00	391
201 00	75 00	.....	15 00	291 60	392
198 00	29 50	.....	.....	227 50	393
263 00	38 00	.....	.....	301 00	394
.....	.....	.....	.....	.....	395
27987 83	119964 42	33117 37	27604 26	208673 88	

ABSTRACT FROM SEMI-ANNUAL RETURNS.

No. of Lodge.	NAME OF LODGE.	Assets—How Invested.				
		Cash in Bank or in Treasurer's Hands.	Invested in Mortgages and Securities.	Invested in Buildings and Lands.	Invested in Furniture and Regalia.	All other Assets.
		$ c	$ c	$ c	$ c	$ c
9	Brock	2939 36	6840 00	.....	2676 85	66 00
10	Cataraqui	1048 43	11320 75	.....	1871 73	718 20
13	Otonabee	1141 60	4000 00	.....	1640 00	.....
16	Union	2420 20	5965 30	12080 00	1717 35	224 25
22	Phoenix	3674 06	.....	.....	800 00	164 68
28	Rose	231 41	.....	32 50	1100 00	25 00
29	Chatham	80 21	.....	220 25	2000 00	582 59
30	Eureka	354 85	6833 33	.....	333 33	9 00
32	Elgin	2044 50	5500 00	250 00	1100 00	384 63
33	Erie	468 72	.....	800 00	243 50	.....
34	Gore	1884 82	25100 00	10 00	297 00	511 97
35	Samaritan	146 02	.....	7000 00	1600 00	278 33
36	St. Mary's	244 33	4000 00	.....	700 00	336 48
38	Forest City	1038 91	9353 33	.....	100 00	.....
40	Rondeau	3344 43	2840 58	.....	1546 55	35 97
41	Avon	658 22	.....	20069 55	2552 51	649 50
44	Excelsior	2270 51	.....	.....	650 00	.....
45	Frontier	498 74	.....	11700 00	2000 00	452 27
46	Mount Zion	956 59	.....	1100 00	400 00	83 01
47	Unity	5607 48	1640 00	6870 00	865 00	416 37
48	Dominion	1325 22	10333 33	.....	171 50	.....
49	Canada	2645 38	.....	10950 00	200 00	302 79
50	Otter	1674 52	.....	7000 00	700 00	189 16
51	Bissel	514 16	.....	.....	825 00	139 00
52	Covenant	1634 74	12020 00	103 16	199 63	84 13
53	Niagara Falls	1107 43	1222 93	6124 85	1000 00	13 10
54	Collingwood	4912 16	500 00	9000 00	2100 00	311 78
55	Fidelity	1521 16	.....	4400 00	384 50	49 00
56	Queen City	1884 71	11700 00	.....	240 84	544 17
57	Maple Leaf	579 88	300 00	.....	800 00	95 48
58	Howard	1810 64	10000 00	2000 00	1200 00	78 40
59	Kingston	2843 01	4893 68	200 00	1800 00	361 66
61	Corinthian	4165 18	3995 00	.....	1570 25	266 92
62	Huron	1872 77	1800 00	3856 75	809 72	322 46
63	Barrie	271 11	900 00	.....	900 00	351 30
64	Victoria	6013 66	.....	45 00	679 50	128 45
65	Friendship	.....	.....	6000 00	1400 00	240 50
66	Flo. Nightingale	407 89	8159 29	.....	1700 00	101 40
67	Exeter	744 68	4000 00	3000 00	200 00	.....
68	North Star	409 49	.....	.....	.....	.....
69	Hope	6746 27	.....	900 00	400 00	.....
70	Lucan	318 38	1500 00	900 00	270 00	.....
71	The Toronto	1357 70	3927 00	900 00	391 60	228 30
72	Eastern Star	235 37	.....	.....	1000 00	.....
73	Fergus	1468 68	2000 00	2200 00	307 00	27 50
74	Bothwell	178 73	256 50	.....	200 00	72 00
75	Warriner	250 40	.....	.....	325 00	18 00
76	St. Thomas	2151 84	5500 00	240 00	1405 64	446 00
78	Durham	425 18	5900 00	50 00	200 00	693 00
79	Nipissing	1574 77	.....	.....	500 00	56 60
80	Amity	3120 57	2500 00	.....	2193 94	337 65
81	Belleville	4808 54	.....	300 00	4200 00	249 60
82	Beaver	833 00	241 28	1500 00	500 00	17 75
83	Clinton	1212 47	.....	.....	700 00	63 70
84	Walkerton	142 51	3100 00	2300 00	825 00	203 00
85	Constellation	793 55	250 00	3500 00	955 23	.....

TERM ENDING 30TH JUNE, 1908.—*Continued.*

Lodge Liabilities.		Funds.					
Due on Buildings and Lands.	Other Debts.	General Benefit Fund.	W. and O. Fund.	Contingent Fund.	Nurse Fund.	Total Funds.	No. of Lodges.
$ c	$ c	$ c	$ c	$ c	$ c	$ c	
.....	68 00	12454 21	.....	.....	.....	12454 21	9
.....	177 65	14604 48	.....	119 59	57 39	14781 46	10
.....	.....	6742 22	.....	39 38	.....	6781 60	13
.....	94 75	20659 06	1104 18	549 11	.....	22312 35	16
.....	193 08	4445 66	.....	.....	.....	4445 66	22
.....	100 00	4506 41	.....	.....	.....	4506 41	28
6000 00	2921 83	15555 97	210 00	.....	.....	15765 97	29
.....	.....	7530 51	.....	.....	.....	7530 51	30
.....	388 50	8732 56	.....	158 07	.....	8890 63	32
.....	.....	1512 22	.....	.....	.....	1512 22	33
.....	90 12	27713 67	.....	.....	.....	27713 67	34
1500 00	37 50	7486 85	.....	.....	.....	7486 85	35
.....	72 44	5528 14	.....	23	.....	5208 37	36
.....	.....	10492 24	.....	.....	.....	10492 24	38
.....	73 48	7656 28	.....	37 77	.....	7694 05	40
6500 00	178 75	17171 84	.....	79 19	.....	17251 03	41
.....	.....	2882 98	.....	37 53	.....	2920 51	44
2500 00	75 68	12075 33	.....	.....	.....	12075 33	45
.....	30 00	2505 34	.....	4 26	.....	2509 60	46
.....	164 90	14839 65	.....	394 30	.....	15233 95	47
.....	.....	11830 05	.....	.....	.....	11830 05	48
.....	232 21	13495 75	.....	370 21	.....	13865 96	49
.....	59 75	9339 19	.....	100 46	64 28	9503 93	50
.....	.....	1478 16	.....	.....	.....	1478 16	51
.....	181 60	13769 56	.....	90 50	.....	13860 06	52
.....	577 68	8993 88	.....	196 75	.....	9190 63	53
3250 00	105 92	13476 58	.....	21 44	.....	13498 02	54
.....	.....	6354 66	.....	.....	.....	6354 66	55
.....	180 70	14115 61	.....	73 41	.....	14189 02	56
.....	.....	1701 51	59 37	14 48	.....	1775 36	57
.....	32 80	15086 24	.....	.....	.....	15086 24	58
.....	190 71	9898 42	.....	9 22	.....	9907 64	59
.....	140 80	9710 63	.....	63 17	82 75	9855 55	61
.....	60 56	5856 93	2744 21	.....	.....	8601 14	62
.....	60 40	2359 91	.....	2 10	.....	2362 01	63
.....	85 90	6753 10	27 61	.....	.....	6780 71	64
1800 00	956 37	4884 13	.....	.....	.....	4884 13	65
.....	79 50	10276 01	.....	13 07	.....	10289 08	66
.....	.....	7944 68	.....	.....	.....	7944 68	67
.....	.....	409 49	.....	.....	.....	409 49	68
.....	.....	7574 98	420 67	50 62	.....	8046 27	69
.....	.....	2988 38	.....	.....	.....	2988 38	70
.....	33 85	6770 75	.....	.....	.....	6770 75	71
.....	.....	1235 37	.....	.....	.....	1235 37	72
.....	.....	6003 18	.....	.....	.....	6003 18	73
.....	.....	671 23	.....	36 00	.....	707 23	74
.....	16 50	576 90	.....	.....	.....	576 90	75
.....	332 00	9271 17	.....	140 31	.....	9411 48	76
.....	.....	9268 18	.....	.....	.....	9268 18	78
.....	13 00	2118 37	.....	.....	.....	2118 37	79
.....	95 00	7948 21	.....	108 95	.....	8057 16	80
.....	169 30	8720 22	668 62	.....	.....	9388 84	81
.....	.....	3095 03	.....	.....	.....	3095 03	82
.....	11 01	1965 16	.....	.....	.....	1965 16	83
.....	58 25	6512 26	.....	.....	.....	6512 26	84
.....	.....	5498 83	.....	.....	.....	5498 83	85

ABSTRACT FROM SEMI-ANNUAL RETURNS.

No. of Lodge.	NAME OF LODGE.	Assets—How Invested				
		Cash in Bank or in Treasurer's Hands.	Invested in Mortgages and Securities.	Invested in Buildings and Lands.	Invested in Furniture and Regalia.	All other Assets.
		$ c	$ c	$ c	$ c	$ c
86	Napanee	3622 61	.....	.....	3070 00	75 00
87	Empire	2284 01	7000 00	.....	2500 00	196 50
88	Olive Branch	951 56	3740 00	.....	950 00	99 35
89	Reliance	1346 56	6275 00	24 00	1350 00	1 03
90	Ivy	451 94	4610 00	600 00	.....	478 66
91	Grand River	1350 42	4767 79	.....	843 64	96 17
92	Milton	2149 55	.....	.....	526 77	54 00
93	Western City	542 04	4000 00	25 00	272 00	147 12
94	Aylmer	1334 60	7279 96	.....	1500 00	.....
96	Nith	413 92	4450 00	.....	740 00	147 50
97	Grand Union	1034 51	2600 00	.....	1300 00	182 49
98	Minto	204 50	.....	5000 00	.....	54 00
99	Peabody	277 61	.....	.....	250 00	35 00
100	Lindsay	1026 83	6510 00	.....	1526 69	825 85
101	Golden Star	1376 39	2300 00	.....	400 00	210 85
102	Dosoronto	5084 50	.....	.....	1800 00	.....
103	Cataract	713 60	.....	4690 00	1134 97	473 40
104	Crescent	2658 74	4020 00	6870 00	920 50	81 50
105	Manilla	695 93	.....	650 00	322 35	3 00
106	St. Clair	1022 46	1138 66	5250 00	800 00	66 00
107	Waterloo	2297 28	18986 38	.....	2900 00	.....
108	Royal Oak	485 89	4167 72	1250 00	600 00	170 12
109	Orion	908 00	1350 00	5 00	600 00	.....
110	Laurel	5237 32	40 00	.....	437 10	147 07
111	Peterboro	813 06	9000 00	100 00	1750 00	278 56
112	Lucknow	1287 72	3344 89	.....	1498 83	.....
113	Trenton	.....	.....	.....	.....	.....
114	Gananoque	61 94	12890 00	.....	3439 43	.....
115	Harmony	46 11	18050 00	.....	2228 74	.....
116	Naomi	1215 97	.....	600 00	1050 00	132 00
117	Valley City	2413 54	8084 75	545 00	1729 50	60
119	Maitland	991 74	2150 00	.....	1400 00	40 77
120	Sydenham Valley	2323 23	1600 00	12000 00	1200 00	112 00
121	Saxon	1423 32	3230 00	.....	650 00	24 80
122	Streetsville	290 24	.....	4500 00	500 00	.....
124	Dresden	739 98	2500 00	6079 33	1029 04	161 25
125	Stella	3591 87	.....	.....	1100 00	110 50
126	Sarnia	3127 76	3500 00	.....	800 00	219 70
127	Mizpah	1543 69	.....	.....	1561 52	91 50
129	Charity	1018 42	.....	.....	364 90	14 50
130	Livingstone	1506 02	.....	250 00	700 00	84 85
131	Marion	398 05	5250 00	.....	1000 00	150 25
132	Oakville	118 55	.....	5708 43	608 00	106 91
133	Glencoe	548 15	1300 00	.....	1012 36	159 54
134	Orient	451 15	.....	.....	655 51	50 00
135	Peaceful Dove	3086 00	400 00	.....	900 00	.....
136	Cobourg	1464 82	.....	.....	2200 00	.....
137	St. Lawrence	5367 96	1400 00	250 00	1250 00	352 91
138	Ancaster	2577 21	.....	.....	363 65	.....
139	Garnet	467 25	1700 00	.....	475 00	322 00
140	Leamington	312 99	.....	5070 00	1344 00	218 75
142	Concord	3661 18	.....	3500 00	500 00	.....
143	Bay of Quinte	9444 27	.....	.....	2048 00	230 25
144	Ridgetown	2988 02	.....	.....	900 00	.....
145	Riverside	1797 08	.....	.....	971 68	52 00
146	Vivian	2002 34	1650 00	.....	620 00	51 50

TERM ENDING 30TH JUNE, 1908.—*Continued.*

Lodge Liabilities.		Funds.					
Due on Buildings and Lands.	Other Debts.	General Benefit Fund.	W. and O. Fund.	Contingent Fund.	Nurse Fund.	Total Funds.	No. of Lodge.
$ c	$ c	$ c	$ c	$ c	$ c	$ c	
.....	27 00	5090 61	500 00	650 00	500 00	6740 61	86
.....	46 25	9284 94	2649 32	.....	.....	11934 26	87
.....	.....	5676 46	.....	24 45	.....	5700 91	88
.....	.....	8995 56	.....	1 03	.....	8996 59	89
.....	50 82	6089 78	.....	.....	.....	6089 78	90
.....	.....	2846 78	4210 60	64	.....	7058 92	91
.....	46 95	2683 37	.....	.....	.....	2683 37	92
.....	48 19	4936 34	.....	1 63	.....	4937 97	93
.....	.....	10114 56	.....	.....	.....	10114 56	94
.....	101 80	5649 62	.....	.....	.....	5649 62	96
.....	21 93	3931 01	.....	1164 06	.....	5095 07	97
800 00	17 00	4841 50	.....	.....	.....	4841 50	98
.....	.....	562 61	.....	.....	.....	562 61	99
.....	236 56	9517 19	.....	135 62	.....	9652 81	100
.....	143 96	3601 93	541 98	.....	.....	4143 94	101
.....	60 00	6440 65	362 45	21 40	.....	6824 50	102
2500 00	71 65	4440 32	.....	.....	.....	4440 32	103
.....	227 75	12471 42	1680 00	168 57	.....	14322 99	104
.....	.....	1671 28	.....	.....	.....	1671 28	105
.....	240 00	8037 12	.....	.....	.....	8037 12	106
.....	.....	24071 36	.....	112 30	.....	24183 66	107
.....	26 50	6489 60	.....	157 63	.....	6647 23	108
.....	.....	2863 00	.....	.....	.....	2863 00	109
.....	127 85	5597 80	.....	35 84	.....	5633 64	110
.....	82 70	11786 79	39 95	32 18	.....	11858 92	111
.....	.....	6131 44	.....	.....	.....	6131 44	112
.....	.....	.....	.....	.....	.....	.....	113
.....	.....	16191 09	.....	200 28	.....	16391 37	114
.....	.....	14787 97	5116 38	420 50	.....	20324 85	115
.....	.....	2997 97	.....	.....	.....	2997 97	116
.....	.....	5626 06	7081 79	65 54	.....	12773 39	117
.....	128 01	4427 67	.....	26 83	.....	4454 50	119
.....	.....	17099 23	.....	.....	.....	17099 23	120
.....	136 00	5318 12	.....	.....	.....	5318 12	121
.....	.....	5290 24	.....	.....	.....	5210 24	122
.....	57 00	10212 40	240 20	.....	.....	10452 60	124
.....	95 50	4706 67	.....	.....	.....	4706 67	125
.....	70 25	7585 17	.....	92 04	.....	7677 21	126
.....	139 75	3056 96	.....	.....	.....	3056 96	127
.....	.....	1397 82	.....	.....	.....	1397 82	129
.....	134 40	2342 57	.....	.....	63 90	2406 47	130
.....	145 50	6631 58	.....	21 22	.....	6652 80	131
1950 00	37 31	3509 64	844 10	200 84	.....	4554 58	132
.....	22 00	1936 11	1061 94	.....	.....	2998 05	133
.....	.....	1156 66	.....	.....	.....	1155 66	134
.....	.....	3620 59	745 00	20 41	.....	4386 00	135
.....	.....	3664 82	.....	.....	.....	3664 82	136
.....	42 00	8455 96	.....	122 91	.....	8578 87	137
.....	.....	2907 37	.....	33 49	.....	2942 86	138
.....	.....	2964 25	.....	.....	.....	2964 25	139
500 00	.....	6445 74	.....	.....	.....	6445 74	140
.....	.....	7661 18	.....	.....	.....	7661 18	142
.....	51 25	8486 29	3219 01	65 97	.....	11771 27	143
.....	7 48	3880 54	.....	.....	.....	3880 64	144
.....	28 00	2779 41	.....	13 35	.....	2792 76	145
.....	62 75	4242 26	.....	18 83	.....	4261 09	146

ABSTRACT FROM SEMI-ANNUAL RETURNS.

No. of Lodge.	NAME OF LODGE.	Assets—How Invested.				
		Cash in Bank or in Treasurer's Hands.	Invested in Mortgages and Securities.	Invested in Buildings and Lands.	Invested in Furniture and Regalia.	All other Assets.
		$ c	$ c	$ c	$ c	$ c
147	Model	797 57	2650 00	...	...	1 50
148	Aurora	140 36	...	4800 00	379 00	92 00
149	Western Star	1212 92	1670 16	...	724 00	...
150	Bertie	416 82	1058 75	...	200 00	72 00
151	Sycamore	1622 71	1150 00	600 00	...	1287 00
152	Hayden	704 75	1850 00	...	530 00	...
153	Wildey	634 87	3500 00	3000 00	260 00	61 55
154	Alpha	731 09	1200 00	...	1500 00	56 45
155	Brougham	622 42	...	800 00	250 00	...
156	Pyramid	968 80	...	...	400 00	65 50
157	Thamesville	344 71	3280 00	500 00	665 00	246 00
158	Progress	951 07	5400 00	...	800 00	82 94
159	Oak Leaf	2521 40	...	45 00	250 00	35 00
160	Listowel	1569 34	1100 00	16 00	2100 00	155 00
161	Simcoe	1096 98	...	7700 00	900 00	...
163	Oriental	1050 86	...	...	800 00	92 00
164	Romeo	8444 68	...	66 00	...	624 45
165	Beethoven	816 07	...	...	225 00	45 00
168	Sutton	507 62	260 00	3652 00	100 00	18 00
169	Grey	316 75	2150 00	...	558 53	291 00
170	Denovo	550 91	3800 00	...	550 00	42 38
171	Alliston	461 87	...	...	120 22	15 00
172	Penetangore	973 49	5610 00	...	2539 13	283 42
173	Emerald	61 80	...	9900 00	1324 90	452 96
174	Dolman	2301 56	1862 97	...	700 00	...
175	Lorne	...	...	...	...	...
176	Dauncey	1164 43	...	...	135 00	27 50
177	Montana	1534 73	...	140 00	640 00	436 00
178	Wellington Square	1139 22	3710 00	...	250 00	...
179	Madoc	4201 79	...	...	1000 00	85 00
180	Owen Sound	975 93	2500 00	...	...	401 95
182	Tecumseh	2777 99	...	1550 00	75 00	48 00
183	Teeswater	347 44	1000 00	...	140 00	15 92
184	Germania	1191 89	...	7500 00	426 93	597 79
186	Dufferin	223 90	...	1250 00	280 00	135 00
188	Cambridge	2894 76	...	800 00	400 00	50 00
189	Parry Sound	668 88	...	15036 00	2643 25	1434 00
190	Chorazin	800 44	5172 00	...	795 00	261 81
191	Jarvis	44 46	3700 00	...	1262 99	12 90
194	Albert	968 28	7000 00	...	246 25	338 70
195	Cicerone	1597 40	...	...	100 00	...
196	Florence	841 89	5750 00	...	500 00	...
197	Minerva	1868 48	...	45 00	231 00	93 75
198	Britannia	1607 98	...	...	750 00	152 10
200	Weston	445 63	...	1700 00	320 00	183 04
201	Beacon	2224 47	...	3000 00	885 00	814 84
202	Silver Star	68 50	4300 00	...	600 00	130 86
203	Pembroke	749 51	2450 00	...	1957 59	200 00
204	Acton	376 90	...	...	450 00	166 50
205	Abiram	557 62	7157 00	3800 00	1419 61	158 00
206	Silver City	3070 59	...	...	692 00	763 69
207	Egremont	924 84	...	1150 00	150 00	...
208	Alvinston	746 43	...	...	256 60	54 06
209	Milibank	201 79	3000 00	...	500 00	87 50
210	Brucefield	1547 34	...	...	...	...
211	Lily	733 59	...	1500 00	400 00	...
212	Argyll	2796 96	...	...	3748 58	139 50

TERM ENDING 30TH JUNE, 1908.—*Continued.*

Lodge Liabilities.		Funds.					
Due on Buildings and Lands.	Other Debts.	General Benefit Fund.	W. and O. Fund.	Contingent Fund.	Nurse Fund.	Total Funds.	No. of Lodge.
$ c	$ c	$ c	$ c	$ c	$ c	$ c	
.....	22 50	3426 57	.....	.....	.....	3426 57	147
300 00	38 75	5012 89	.....	59 72	.....	5072 61	148
.....	.....	3579 27	.....	27 81	.....	3607 08	149
.....	10 50	1700 57	.....	36 50	.....	1737 07	150
.....	.....	4659 71	.....	.....	.....	4659 71	151
.....	30 43	3054 32	.....	.....	.....	3054 32	152
.....	30 97	7425 45	.....	.....	.....	7425 45	153
.....	101 09	2544 41	643 78	198 26	.....	3386 45	154
.....	.....	1672 42	.....	.....	.....	1672 42	155
.....	15 00	1490 30	.....	.....	.....	1419 30	156
.....	153 85	4881 86	.....	.....	.....	4881 86	157
.....	30 00	7604 01	.....	.....	.....	7604 01	158
.....	31 50	2799 11	.....	20 79	.....	2819 90	159
.....	149 30	4758 10	.....	32 94	.....	4791 04	160
4500 00	.....	5196 98	.....	.....	.....	5196 98	161
.....	42 10	1900 76	.....	.....	.....	1900 76	163
.....	337 78	8744 59	.....	11 96	40 80	8797 35	164
.....	35 00	1049 81	.....	1 26	.....	1051 07	165
.....	15 50	3992 00	.....	530 12	.....	4522 12	168
.....	27 50	3308 41	.....	10 37	.....	3318 78	169
.....	12 00	4931 29	.....	.....	.....	4931 29	170
.....	.....	597 09	.....	.....	.....	597 09	171
.....	158 45	8952 04	.....	.....	295 55	9247 59	172
600 00	74 75	11064 91	.....	.....	.....	11064 91	173
.....	78 80	4769 46	.....	16 27	.....	4785 73	174
.....	.....	.....	.....	.....	.....	.....	175
.....	.....	1285 48	.....	41 45	.....	1326 93	176
.....	11 50	2739 23	.....	.....	.....	2739 23	177
.....	.....	5060 25	.....	38 97	.....	5099 22	178
.....	.....	5286 79	.....	.....	.....	5286 79	179
.....	75 64	2461 93	1277 03	63 28	.....	3802 24	180
.....	.....	4449 99	.....	1 00	.....	4450 99	182
.....	.....	1487 44	.....	15 92	.....	1503 36	183
.....	33 73	9558 17	.....	124 71	.....	9682 88	184
.....	10 00	1878 90	.....	.....	.....	1878 90	186
.....	.....	4144 76	.....	.....	.....	4144 76	188
7000 00	.....	9403 10	3379 03	.....	.....	12782 13	189
.....	62 25	6902 00	.....	65 00	.....	6960 00	190
.....	15 00	5005 35	.....	.....	.....	5005 35	191
.....	299 00	7045 19	613 37	595 67	.....	8254 23	194
.....	.....	1697 40	.....	.....	.....	1697 40	195
.....	.....	7076 42	.....	15 47	.....	7091 89	196
.....	21 00	1501 02	684 46	31 75	.....	2217 23	197
.....	26 96	2483 12	.....	.....	.....	2483 12	198
.....	.....	2648 67	.....	.....	.....	2648 67	200
.....	97 50	6826 81	.....	.....	.....	6826 81	201
.....	12 18	5087 18	.....	.....	.....	5087 18	202
.....	.....	2340 00	3016 79	31 00	.....	5357 10	203
.....	13 50	869 65	.....	110 25	.....	979 90	204
.....	45 00	13047 23	.....	.....	.....	13047 23	205
.....	93 20	4433 08	.....	.....	.....	4133 08	206
.....	.....	2224 84	.....	.....	.....	2224 84	207
.....	22 50	1034 59	.....	.....	.....	1034 59	208
.....	12 00	3777 29	.....	.....	.....	3777 29	209
.....	.....	1549 34	.....	.....	.....	1549 34	210
.....	.....	2633 59	.....	.....	.....	2633 59	211
.....	79 85	6314 98	204 10	86 11	.....	6605 19	212

ABSTRACT FROM SEMI-ANNUAL RETURNS.

No. of Lodge.	NAME OF LODGE.	Assets—How Invested				
		Cash in Bank or in Treasurer's Hands.	Invested in Mortgages and Securities.	Invested in Buildings and Lands.	Invested in Furniture and Regalia.	All other Assets.
		$ c	$ c	$ c	$ c	$ c
214	Clifford	373 08	3900 00	.....	226 23	.....
215	Freestone	826 01	2000 00	.....	500 00	.....
216	Elmira	1636 93	1550 00	.....	546 08	265 50
217	Mount Brydg s	2815 33	1068 35	4285 00	635 00	86 00
218	Enterprise	199 28	.....	6646 25	836 11	434 60
219	Georgian Bay	3692 66	.....	1400 00	400 00	132 25
220	Woodslee	713 74	.....	5 0 00	250 00	28 50
221	Chesley	1232 92	1000 00	.....	950 00	115 00
223	Hensall	1393 66	1400 00	1650 00	569 75	.....
224	Ottawa	5551 67	.....	.....	.....	.....
225	Norfolk	3570 59	.....	.....	475 00	35 50
226	Merlin	744 15	1950 00	300 00	350 00	1260 75
227	Sauble	1420 81	.....	.....	625 00	170 00
228	International	617 93	4282 19	4539 99	1550 29	38 23
229	Embro Star	1334 16	.....	.....	358 52	56 50
230	Prince of Wales	1454 57	.....	26000 00	1150 00	844 71
231	Elora	625 69	1833 49	.....	980 00	51 00
232	Equity	572 30	.....	.....	350 00	.....
234	Ilderton	1514 38	1500 00	2000 00	300 00	62 56
235	Waterford	3144 82	.....	.....	1138 80	53 50
236	Acorn	1470 72	.....	.....	150 00	13 00
237	Farmersville	328 02	.....	.....	.....	.....
238	Temple	91 46	.....	.....	556 71	30 20
239	Stirling	5903 19	.....	.....	1100 00	335 02
240	Carleton	1213 45	.....	6000 00	1000 00	166 50
241	Rideau	565 43	7900 00	.....	2000 00	160 50
242	Wilton	3896 56	.....	.....	225 00	11 15
243	Thornbury	1293 33	.....	.....	.....	.....
244	Port Arthur	960 32	.....	1500 00	1850 00	177 00
245	Mallorytown	316 70	.....	3394 00	892 15	.....
247	Gordon	3736 34	.....	.....	932 74	61 67
248	Campbellford	1185 08	3227 50	.....	800 00	165 00
249	Beaverton	406 50	2000 00	.....	260 95	389 86
250	Ridgely	264 37	.....	8000 00	770 00	131 87
251	Bracebridge	111 55	.....	6 25 00	575 00	659 33
252	Floral	4697 44	.....	.....	325 00	421 70
253	Caledonia	982 98	.....	.....	125 00	.....
254	Alba	912 12	.....	.....	.....	.....
256	Grand Valley	537 65	800 00	.....	150 00	144 00
257	Credit	1106 04	.....	.....	272 85	36 50
258	Thamesford	1393 41	3600 00	180 00	750 00	71 69
259	Lynden	1768 76	.....	.....	253 18	31 63
260	Meaford	1190 46	1800 00	.....	1000 00	281 94
261	Gold Hill	1195 96	2000 00	6540 00	1300 00	414 50
262	Norwood	563 10	.....	.....	675 00	.....
263	East Toronto	1525 24	.....	.....	400 00	233 36
264	Fraternity	284 96	2078 75	.....	1400 00	108 00
265	Delta	1306 09	.....	.....	800 00	.....
266	Missanabie	1593 04	1800 00	100 00	100 00	200 00
267	Algoma	1331 68	.....	1335 00	1200 00	308 60
268	Stanley	458 71	.....	.....	500 00	36 00
269	Woodstock	951 81	1725 00	.....	900 00	198 67
270	Lansdowne	3019 54	.....	.....	400 00	.....
271	North Bay	862 52	850 00	15 00	1143 06	214 37
272	Lakeview	487 35	2000 00	.....	176 60	182 86
273	Hastings	1445 88	.....	.....	652 11	59 69

TERM ENDING 30TH JUNE, 1908.—*Continued.*

Lodge Liabilities.		Funds.					
Due on Buildings and Lands.	Other Debts.	General Benefit Fund.	W. and O. Fund.	Contingent Fund.	Nurse Fund.	Total Funds.	No. of Lodge.
$ c	$ c	$ c	$ c	$ c	$ c	$	
.....	.....	4499 31	.....	.....	.....	4499 31	214
.....	.....	3326 01	.....	.....	.....	3326 01	215
.....	16 00	3928 63	.....	54 88	.....	3983 51	216
.....	77 20	8774 55	.....	36 13	.....	8810 68	217
350 00	68 50	7697 74	.....	.....	.....	7697 74	218
.....	67 46	5529 67	.....	27 78	.....	5557 45	219
.....	19 50	1472 74	.....	.....	.....	1472 74	220
.....	48 00	3249 92	.....	.....	.....	3249 92	221
.....	.....	5013 41	.....	.....	.....	5013 41	223
.....	.....	5530 89	.....	20 87	.....	5551 67	224
.....	.....	3886 34	.....	194 75	.....	4081 09	225
.....	55 00	4549 90	.....	.....	.....	4549 90	226
.....	.....	2215 81	.....	.....	.....	2215 81	227
.....	.....	11028 63	.....	.....	.....	11028 63	228
.....	8 00	1741 18	.....	.....	.....	1741 18	229
16500 00	630 19	11828 48	.....	490 61	.....	12319 09	230
.....	40 00	3404 96	.....	45 22	.....	2450 18	231
.....	.....	922 30	.....	.....	.....	922 30	232
.....	.....	5302 11	.....	74 83	.....	5376 94	234
.....	51 75	4285 37	.....	.....	.....	4285 37	235
.....	24 00	1609 72	.....	.....	.....	1609 72	236
.....	.....	328 02	.....	.....	.....	328 02	237
.....	252 48	425 89	.....	.....	.....	425 89	238
.....	.....	7338 21	.....	.....	.....	7338 21	239
.....	150 50	8279 45	.....	50 00	.....	8329 45	240
.....	.....	10516 11	.....	109 82	.....	10625 93	241
.....	.....	3940 20	152 51	.....	.....	4132 71	242
.....	.....	1234 53	.....	58 80	.....	1293 33	243
2500 00	176 45	15310 87	.....	.....	.....	15310 87	244
.....	645 00	3645 05	.....	312 80	.....	3957 85	245
.....	.....	4669 08	.....	61 67	.....	4730 75	247
.....	.....	4745 52	.....	632 06	.....	5377 58	248
.....	31 50	2231 92	784 37	9 52	.....	3025 81	249
1500 00	32 50	7633 74	.....	.....	.....	7633 74	250
1500 00	.....	5755 23	.....	115 65	.....	5870 88	251
.....	51 60	5392 54	.....	.....	.....	5392 54	252
.....	.....	1107 98	.....	.....	.....	1107 98	253
.....	26 00	694 33	.....	191 79	.....	886 12	254
.....	23 50	1285 98	214 00	108 17	.....	1608 15	256
.....	.....	1415 39	.....	.....	.....	1415 39	257
.....	101 05	5755 51	134 50	4 04	.....	5894 05	258
.....	.....	2021 94	.....	31 63	.....	2053 57	259
.....	57 08	4031 44	.....	83 88	.....	4114 32	260
.....	190 09	9787 16	.....	10 26	1462 95	11260 37	261
.....	.....	1226 31	.....	11 79	.....	1238 10	262
.....	53 66	2088 66	.....	16 28	.....	2104 94	263
.....	19 00	3300 00	534 68	17 46	.....	3852 71	264
.....	.....	2106 09	.....	.....	.....	2106 09	265
.....	22 00	3771 04	.....	.....	.....	3771 04	266
.....	67 00	4107 68	.....	.....	.....	4107 68	267
.....	.....	969 49	.....	25 22	.....	994 71	268
.....	44 60	3630 51	.....	100 37	.....	3730 88	269
.....	.....	3419 54	.....	.....	.....	3419 54	270
.....	25 00	3059 95	.....	.....	.....	3059 95	271
.....	93 63	2753 18	.....	.....	.....	2753 18	272
.....	16 54	2141 14	.....	.....	.....	2141 14	273

ABSTRACT FROM SEMI-ANNUAL RETURNS.

No. of Lodge.	NAME OF LODGE.	Assets—How Invested.				
		Cash in Bank or in Treasurer's Hands.	Invested in Mortgages and Securities.	Invested in Buildings and Lands.	Invested in Furniture and Regalia.	All other Assets.
		$ c	$ c	$ c	$ c	$ c
274	Midland	1288 90	.....	.....	1832 32	1148 99
275	Fairy	694 93	.....	.....	250 00	.....
277	Lambton	1281 88	2667 00	.....	350 00	227 00
278	Rockliffe	5212 47	.....	.....	1000 00	307 68
279	Grenville	309 33	.....	3000 00	700 00	.....
280	Balmoral	193 09	2950 00	.....	650 25	60 50
281	Arthur	138 89	3250 00	20 00	2200 00	507 50
282	Sudbury	1862 03	800 00	.....	575 00	62 00
283	Earnscliffe	2054 21	.....	.....	642 92	295 00
284	Lyn	407 12	.....	.....	555 00	46 87
285	Morewood	260 82	.....	550 00	320 00	200 60
286	Royal	731 58	.....	.....	536 93	116 29
287	Ripley	1186 77	3272 97	.....	1250 00	156 84
288	Chesterville	834 07	.....	.....	605 00	75 00
289	Glanworth	1180 18	.....	.....	100 00	.....
290	Tweed	499 47	.....	.....	600 00	.....
291	Rodney	576 23	1400 00	.....	566 69	101 61
292	Minnetonka	1987 05	.....	2010 00	900 00	119 50
293	Thomasburg	1228 84	.....	558 70	660 09	.....
294	Broadview	1073 92	950 00	9520 00	287 49	282 74
295	Manotick	1684 94	.....	.....	285 00	66 13
296	Pontypool	2083 97	.....	1000 00	450 00	73 08
297	Mayflower	1403 11	.....	1472 32	807 71	99 57
298	Comber	.....	.....	.....	.....	.....
299	Cornucopia	1317 94	.....	1030 00	715 00	78 75
300	Bobcaygeon	905 35	570 00	.....	156 00	86 30
301	Plattsville	357 50	.....	.....	228 78	60 50
302	Aberdeen	48 46	.....	600 00	250 00	45 00
303	Fellowship	827 94	.....	.....	343 78	36 50
304	Star	884 04	.....	1643 83	350 42	.....
305	Valentine	536 00	500 00	.....	200 00	9 00
306	Athena	1182 36	.....	.....	400 00	.....
307	Princeton	1341 45	.....	.....	50 00	27 20
308	Millbrook	570 00	2500 00	.....	475 00	464 88
309	Harrow	1359 11	.....	.....	284 42	100 00
310	Shedden	636 31	625 00	.....	200 00	457 15
311	Zeta	1624 04	.....	.....	968 15	59 00
312	Spirit Rock	1259 00	.....	.....	1080 00	161 75
313	Electric City	544 97	.....	5000 00	250 00	79 80
314	Prospect	2723 70	4250 00	.....	200 00	436 21
315	Mountain	159 31	.....	3550 00	420 00	31 50
316	Britain	1132 69	700 00	262 81	347 83	80
317	Laurentian	544 61	.....	.....	475 00	209 25
318	Bervie	703 35	.....	.....	.....	.....
319	Wehbwood	.....	.....	2386 10	50 00	55 00
320	Geneva	1086 99	.....	.....	800 00	120 00
321	Hespeler	319 42	500 00	12 00	376 00	104 48
322	Central	2145 60	.....	.....	300 00	136 50
323	Liberty	490 70	1200 00	.....	20 00	21 50
324	Ontario	424 07	.....	.....	250 00	.....
325	Southampton	563 36	.....	.....	.....	.....
326	Strathcona	1503 23	.....	.....	653 10	131 98
327	Saugeen	902 88	1578 26	.....	350 00	649 04
328	Underwood	1813 00	.....	.....	761 80	126 32
329	Prosperity	1259 36	.....	.....	375 00	76 00
330	Wheatley	376 90	.....	9500 00	400 00	148 50

TERM ENDING 30TH JUNE, 1908.—*Continued.*

Lodge Liabilities.		Funds.					
Due on Buildings and Lands.	Other Debts.	General Benefit Fund.	W. and O. Fund.	Contingent Fund.	Nurse Fund.	Total Funds.	No. of Lodge.
$ c	$ c	$ c	$ c	$ c	$ c	$ c	
.....	40 80	4201 92	.....	22 99	4 50	4229 41	274
.....	.....	563 29	306 56	75 08	.....	944 93	275
.....	63 00	4444 86	.....	18 02	.....	4462 88	277
.....	125 00	6395 15	.....	.....	.....	6395 15	278
.....	245 00	3764 33	.....	.....	.....	3764 33	279
.....	107 00	3351 34	375 25	20 25	.....	3746 84	280
.....	119 00	5997 39	.....	.....	.....	5997 39	281
.....	.....	3299 03	.....	.....	.....	3299 03	282
.....	.....	2992 13	.....	.....	.....	3992 13	283
.....	.....	1008 99	.....	.....	.....	1008 99	284
.....	.....	1326 42	5 00	.....	.....	1331 42	285
.....	33 64	1351 16	.....	.....	.....	1350 16	286
.....	50 51	5787 27	.....	28 80	.....	5816 07	287
.....	50 00	956 92	339 96	167 19	.....	1464 07	288
.....	.....	1280 18	.....	.....	.....	1280 18	289
.....	.....	1099 47	.....	.....	.....	1099 47	290
.....	31 00	2596 92	.....	16 61	.....	2613 53	291
.....	33 25	4591 86	.....	58 44	363 00	5013 30	292
.....	.....	2437 97	.....	9 66	.....	2447 63	293
1750 00	128 06	9657 16	.....	578 93	.....	10236 09	294
.....	12 00	2024 07	.....	.....	.....	2024 07	295
.....	30 47	3576 58	.....	.....	.....	3596 58	296
.....	55 50	3698 03	.....	29 18	.....	3727 21	297
.....	.....	.....	.....	.....	.....	.....	298
.....	66 64	3075 05	.....	.....	.....	3075 05	299
.....	7 50	1525 15	.....	185 00	.....	1710 15	300
.....	4 50	642 28	.....	.....	.....	642 28	301
.....	.....	943 46	.....	.....	.....	943 46	302
.....	7 50	1200 72	.....	.....	.....	1200 72	303
.....	.....	2878 29	.....	.....	.....	2878 29	304
.....	6 00	1239 00	.....	.....	.....	1239 00	305
.....	.....	1582 36	.....	.....	.....	1582 36	306
.....	11 20	1403 99	.....	3 46	.....	1407 45	307
.....	43 69	3941 33	.....	25 55	.....	3966 88	308
.....	.....	1743 53	.....	.....	.....	1743 53	309
.....	12 00	1906 46	.....	.....	.....	1906 46	310
.....	44 50	2606 69	.....	.....	.....	2606 69	311
.....	42 00	2458 75	.....	.....	.....	2458 75	312
900 00	2371 46	2603 31	.....	.....	.....	2603 31	313
.....	186 70	7408 13	.....	105 08	.....	7513 21	314
100 00	6 00	4054 81	.....	.....	.....	4054 81	315
.....	.....	2443 63	.....	50	.....	2444 13	316
.....	.....	1228 86	.....	.....	.....	1228 86	317
.....	.....	703 35	.....	.....	.....	703 35	318
500 00	50 48	1940 62	.....	.....	.....	1940 62	319
.....	.....	2006 99	.....	.....	.....	2006 99	320
.....	.....	1306 82	.....	5 08	.....	1311 90	321
.....	223 75	2358 35	.....	.....	.....	2358 35	322
.....	12 25	1719 95	.....	.....	.....	1719 95	323
.....	.....	674 07	.....	.....	.....	674 07	324
.....	.....	563 36	.....	.....	.....	563 36	325
.....	13 50	2246 83	.....	27 98	.....	2274 81	326
.....	41 00	3439 18	.....	.....	.....	3439 18	327
.....	66 34	2634 78	.....	.....	.....	2634 78	328
.....	.....	1710 36	.....	.....	.....	1710 36	329
4500 00	2419 95	3505 45	.....	.....	.....	3505 45	330

ABSTRACT FROM SEMI-ANNUAL RETURNS.

No. of Lodge.	NAME OF LODGE.	Assets—How Invested.				
		Cash in Bank or in Treasurer's Hands.	Invested in Mortgages and Securities.	Invested in Buildings and Lands.	Invested in Furniture and Regalia.	All other Assets.
		$ c	$ c	$ c	$ c	$ c
331	Maxville	829 11	...	...	683 03	410 50
332	Atwood	1307 33	...	...	400 00	137 48
333	Social	850 65	...	...	250 00	99 50
334	Avonmore	885 79	1000 00	...	964 07	48 50
335	Victorian	683 34	...	...	194 15	95 00
336	Winchester	...	...	...	...	...
337	Alexandra	1030 66	175 24	...	523 32	127 50
338	Regal	879 62	...	...	1072 21	155 32
339	Finch	385 94	...	...	125 00	289 50
340	New Ontario	700 00	...	...	100 00	...
341	Russell	710 01	...	...	180 00	57 00
342	Vankleekhill	548 60	...	...	656 65	19 50
343	Coronation	218 39	...	...	450 00	575 00
344	Melbourne	35 79	...	4500 00	250 00	186 00
345	Dunedin	888 11	100 00	...	225 00	72 25
346	Bessemer	338 31	...	...	1027 00	128 50
347	St Joseph	390 02	...	...	275 00	63 06
348	Walkerville	495 84	...	...	664 83	118 95
349	Williamsburg	190 98	...	...	754 80	64 00
350	Riverdale	2376 19	...	...	800 00	603 22
351	Cascade	414 40	...	...	602 34	195 00
352	New Liskeard	1232 66	...	...	1051 74	168 00
353	Minnehaha	267 63	...	600 00	360 00	148 50
354	Powassan	...	...	...	...	...
355	Lion's Head	262 86	...	...	249 48	71 50
356	Pioneer	108 91	...	...	180 00	...
357	Rosedale	1421 29	...	...	400 00	353 22
358	Lakefield	575 78	...	...	118 12	35 00
359	Linwood	320 40	...	...	120 00	25 50
360	Newboro'	300 28	...	...	...	...
361	Odessa	612 07	...	...	...	...
362	Brighton	515 79	...	...	900 00	184 75
363	Granite	225 88	...	...	819 84	88 30
364	Haileybury	209 97	...	...	430 91	108 25
365	Parkdale	99 83	...	...	584 90	130 20
366	Blyth	512 79	...	...	225 25	25 35
367	St. David's	191 13	...	...	500 00	53 97
368	Elmvale	691 62	...	...	...	32 50
369	Grimsby	333 49	...	...	253 46	80 05
370	Manitou	127 97	...	...	239 97	21 00
371	Triple Link	839 19	...	...	465 63	63 80
372	Silver Link	56 77	...	...	332 17	32 85
373	Integrity	1031 30	...	...	354 50	133 25
374	Selkirk	373 71	...	...	500 00	63 20
375	Golden Link	115 40	...	...	208 00	5 10
376	Red Rose	333 82	...	...	200 00	18 00
377	Altou	112 35	...	...	100 00	...
378	Mystic	97 97	...	...	...	72 50
379	Cobalt	439 02	...	...	478 21	273 69
380	Triumph	175 79	...	...	204 37	3 00
381	York	169 49	...	...	96 30	33 50
382	Frankford	229 54	...	...	124 43	18 00
383	Glengarry	21 28	...	...	114 60	32 00
384	Stouffville	122 48	...	...	150 00	...
385	Port Credit	51 18	...	...	166 09	3 00
386	Cayuga	147 75	...	...	427 75	...

TERM ENDING 30TH JUNE, 1908.—*Continued.*

Lodge Liabilities.		Funds.					
Due on Buildings and Lands.	Other Debts.	General Benefit Fund.	W. and O. Fund.	Contingent Fund.	Nurse Fund.	Total Funds.	No. of Lodge
$ c	$ c	$ c	$ c	$ c	c c	$ c	
.....	13 00	1909 64	.....	.....	.....	1909 64	331
.....	55 38	1789 43	.....	.....	.....	1789 43	332
.....	28 00	1148 72	.....	23 43	.....	1172 15	333
.....	61 00	2815 42	.....	21 94	.....	2837 36	334
.....	25 50	946 99	.....	.....	.....	946 99	335
.....	.....	.....	.....	.....	.....	.....	336
.....	9 00	1847 72	.....	.....	.....	1847 72	337
.....	.....	2095 33	.....	11 82	.....	2107 15	338
.....	18 00	782 44	.....	.....	.....	782 44	339
.....	.....	800 00	.....	.....	.....	800 00	340
.....	25 50	851 23	.....	70 28	.....	921 51	341
.....	13 50	1128 53	.....	82 72	.....	1211 25	342
.....	150 00	1093 39	.....	.....	.....	1093 39	343
3650 00	128 50	1193 29	.....	.....	.....	1193 29	344
.....	5 65	1299 71	.....	.....	.....	1279 71	345
.....	62 00	1431 81	.....	.....	.....	1431 81	346
.....	25 50	702 58	.....	.....	.....	702 58	347
.....	36 00	1243 62	.....	.....	.....	1243 62	348
.....	4 50	1005 28	.....	.....	.....	1005 28	349
.....	61 42	3717 99	.....	.....	.....	3717 99	350
.....	55 00	1156 74	.....	.....	.....	1156 74	351
.....	34 50	2108 24	200 39	109 27	.....	2417 90	352
300 00	31 30	1044 83	.....	.....	.....	1044 83	353
.....	.....	.....	.....	.....	.....	.....	354
.....	1 50	582 34	.....	.....	.....	582 34	355
.....	.....	288 91	.....	.....	.....	288 91	356
.....	10 50	2152 63	.....	11 38	.....	2164 01	357
.....	5 00	723 90	.....	.....	.....	723 90	358
.....	.....	465 90	.....	.....	.....	465 90	359
.....	.....	300 28	.....	.....	.....	300 28	360
.....	.....	612 07	.....	.....	.....	612 07	361
.....	.....	1515 79	.....	27 35	57 40	1600 54	362
.....	23 80	1110 22	.....	.....	.....	1110 22	363
.....	31 85	709 53	.....	7 75	.....	717 28	364
.....	44 47	739 98	.....	30 48	.....	770 46	365
.....	10 80	752 59	.....	.....	.....	752 59	366
.....	37 41	707 69	.....	.....	.....	707 69	367
.....	.....	724 12	.....	.....	.....	724 12	368
.....	30 50	624 37	.....	12 13	.....	636 50	369
.....	45 50	343 44	.....	.....	.....	343 44	370
.....	69 70	1298 92	.....	.....	.....	1298 92	371
.....	51 25	356 99	.....	13 55	.....	390 54	372
.....	89 00	1371 40	.....	58 65	.....	1430 05	373
.....	72 00	864 91	.....	.....	.....	865 91	374
.....	.....	328 50	.....	.....	.....	328 50	375
.....	.....	515 82	36 00	.....	.....	551 82	376
.....	.....	212 35	.....	.....	.....	212 35	377
.....	17 00	152 81	.....	66 00	.....	153 47	378
.....	38 65	1129 38	.....	22 89	.....	1152 27	379
.....	6 00	377 16	.....	.....	.....	377 16	380
.....	3 50	295 79	.....	.....	.....	295 79	381
.....	35 00	336 97	.....	.....	.....	336 97	382
.....	.....	167 88	.....	.....	.....	187 88	383
.....	.....	272 48	.....	.....	.....	272 48	384
.....	59 75	160 52	.....	.....	.....	160 52	385
.....	.....	575 50	.....	.....	.....	575 50	386

ABSTRACT FROM SEMI-ANNUAL RETURNS.

No. of Lodge.	NAME OF LODGE.	Assets—How Invested.				
		Cash in Bank or in Treasurer's Hands.	Invested in Mortgages and Securities.	Invested in Buildings and Lands.	Invested in Furniture and Regalia.	All other Assets.
		$ c	$ c	$ c	$ c	$ c
387	Wellington	194 31	.....	.....	200 00	.....
388	Highland	61 63	.....	.....	179 82	.....
389	Tupperville	356 24	.....	.....	150 00	3 50
390	Sombra	345 72	.....	.....	107 00	.....
391	Imperial	253 15	.....	.....	322 58	6 00
392	Tamworth	73 88	.....	.....	.....	.....
393	Loyalty	46 52	.....	.....	185 75	.....
394	Englehart	42 40	.....	.....	79 38	33 00
395	Hiawatha	.....	.....	.....	.....	.....
	30th June, 1908					

TERM ENDING 30TH JUNE, 1908.—*Continued.*

Lodge Liabilities.		Funds.					
Due on Buildings and Lands.	Other Debts.	General Benefit Fund.	W. and O. Fund.	Contingent Fund.	Nurse Fund.	Total Funds.	No. of Lodge.
$ c	$ c	$ c	$ c	$ c	$ c	$ c	
.....	31 25	363 06	.....	.....	.....	363 06	387
.....	18 00	223 45	.....	.....	.....	223 45	388
.....	.....	509 74	.....	.....	.....	509 74	389
.....	.....	452 72	.....	.....	.....	452 72	390
.....	330 58	247 65	.....	3 50	.....	251 15	391
.....	.....	73 88	.....	.....	.....	73 88	392
.....	116 00	116 27	.....	.....	.....	116 27	393
.....	25 00	129 78	.....	.....	.....	129 78	394
.....	.....	.....	.....	.....	.....	.....	395

ABSTRACT FROM SEMI-ANNUAL RETURNS.

MEMBERSHIP.

No. of Lodge.	NAME OF LODGE.	Initiated.	Admitted by card.	Reinstated.	Suspended for cause.	Suspended for N.P.D.	Withdrawn.	Expelled.	Died.	Membership per last Report.	Present membership.
9	Brock	7	1			4	1		1	267	269
10	Cataraqui	6				17	3			488	474
13	Otonabee	7				2			1	198	202
16	Union	10				2	2		1	209	214
22	Phoenix	3				3	2		2	221	217
28	Rose			1						79	80
29	Chatham	6	2			4	1			243	246
30	Eureka	2							2	83	83
32	Elgin	7				1	1		1	337	341
33	Erie			1		1				43	43
34	Gore	2	2			8	1		1	410	404
35	Samaritan	5				7	4		6	292	280
36	St. Mary's	2		1			1			115	117
38	Forest City					1			1	71	69
40	Rondeau	5				1				136	140
41	Avon	8							3	292	297
44	Excelsior	7				4	2		1	237	237
45	Frontier	6	1			3	1			202	205
46	Mount Zion					3	2		1	53	47
47	Unity	15	3	1		2	1		6	572	582
48	Dominion					1				119	118
49	Canada	3				3			1	209	208
50	Otter	1		2		2			1	209	209
51	Bissel	2								55	57
52	Covenant	5	1			3	3			203	203
53	Niagara Falls	5		1		4	1		1	234	234
54	Collingwood	6				4			1	148	149
55	Fidelity	1								50	51
56	Queen City of Ontario	6	4			7	1		1	263	264
57	Maple Leaf	6				5				35	36
58	Howard	2								134	136
59	Kingston	6	1			6			3	364	362
61	Corinthian	4				5	1		2	320	316
62	Huron	1					2			207	206
63	Barrie	5	1	1			2			156	161
64	Victoria	10				7	3			259	259
65	Friendship						1		2	99	96
66	Flo. Nightingale	1	1						1	205	206
67	Exeter	3					1			142	144
68	North Star			1		7	2		1	59	50
69	Hope									100	100
70	Lucan									20	20
71	The Toronto	9	3			4	1		1	161	167
72	Eastern Star	6		1		6	1			85	85
73	Fergus	3				3				74	74
74	Bothwell									12	12
75	Warriner									39	39
76	St. Thomas	3	2			2	2		2	504	503
78	Durham	7				11	1		1	182	176
79	Nipissing	1							1	42	42
80	Amity	2							1	264	265
81	Belleville	2	1	1					2	260	262
82	Beaver	1				7		1		86	79
83	Clinton	1					1			80	80
84	Walkerton	1			1	5				131	126
85	Constellation	2	1				1			73	75

TERM ENDING 31ST DECEMBER, 1908.—*Continued.*

BENEFITS AND RELIEF.

Number of Brothers Sick.	Number of Weeks' Sickness	Amount paid for Sick Benefits.	Amount paid for Relief of Widows and Orphans.	Amount paid for Burying Deceased Brothers.	Paid for Special Relief and Donations.	Paid for Nursing Sick Brothers.	Paid to Lodge Surgeon.	TOTAL BENEFITS AND RELIEF.	No. of Lodge.
		$ c	$ c	$ c	$ c	$ c	$ c	$ c	
13	112	256 00	75 00	75 00	57 21	.....	.....	463 21	9
15	94-2	330 25	.....	.....	.....	.....	137 50	467 75	10
5	73-4	148 57	.....	40 00	40 50	.....	101 00	330 07	13
9	112	214 00	75 00	100 00	.....	.....	.....	389 00	16
11	179	537 15	200 00	80 00	18 35	.....	66 50	932 00	22
3	37	107 00	.....	.....	.....	.....	.....	107 00	28
14	128-4	334 50	50 00	.....	11 19	4 00	136 50	561 19	29
14	181	311 50	40 00	85 29	.....	.....	.....	436 79	30
33	184	698 02	100 00	40 00	20 00	.....	145 00	1003 02	32
4	32-3	45 30	.....	.....	.....	.....	.....	45 30	33
21	133-1	633 76	200 00	200 00	67 75	64 90	.....	1166 41	34
26	334-5	702 69	150 00	200 00	22 00	.....	3 50	1078 19	35
4	60	128 00	.....	.....	2 00	.....	2 00	132 00	36
6	83-4	171 35	50 00	90 00	5 00	.....	.....	316 35	38
6	26-5	82 84	.....	.....	15 00	.....	.....	97 84	40
25	287-4	674 75	100 00	150 00	.....	56 55	.....	981 30	41
11	107	316 93	120 00	75 00	10 00	.....	79 00	600 93	44
6	67-2	92 87	.....	.....	11 00	.....	.....	103 87	45
3	27-3	37 29	100 00	5 00	.....	.....	.....	142 29	46
30	383-1	1120 00	615 00	420 00	20 75	12 00	228 00	2415 75	47
9	100	192 86	10 00	.....	20 00	.....	.....	222 86	48
8	73	140 50	100 00	.....	68 37	.....	82 50	591 37	49
6	55-2	165 92	.....	130 00	10 00	120 00	.....	425 92	50
1	8	20 00	.....	.....	.....	.....	.....	20 00	51
4	51-4	206 30	4 00	.....	100 00	.....	86 50	396 80	52
18	124-2	329 99	30 05	100 00	28 70	102 00	129 50	745 24	53
7	46-4	140 00	.....	63 34	37 56	.....	74 00	314 90	54
3	12	33 00	.....	.....	14 00	.....	.....	47 00	55
15	211-3	796 53	100 00	40 00	.....	.....	108 50	1045 03	56
.....	.....	.....	.....	.....	.....	.....	9 00	9 00	57
5	72-4	203 86	.....	.....	25 10	.....	75 00	303 96	58
13	131-3	295 80	200 00	90 00	15 00	.....	107 00	707 80	59
24	220-6	663 56	.....	80 00	10 00	.....	108 00	876 56	61
6	32	96 43	.....	.....	32 00	21 00	.....	189 43	62
12	49	153 00	.....	.....	.....	.....	61 50	214 50	63
12	64-1	178 53	15 00	.....	.....	.....	84 25	302 78	64
5	35-3	117 41	.....	.....	.....	.....	.....	117 41	65
11	133-5	349 63	.....	75 00	8 00	122 00	66 50	651 13	66
8	32	97 50	.....	.....	.....	88 70	1 00	207 20	67
2	12	36 00	.....	.....	25 00	.....	.....	61 00	68
4	11-4	42 28	.....	.....	20 56	.....	.....	62 84	69
.....	.....	.....	.....	.....	.....	.....	.....	.....	70
5	32-5	110 74	.....	161 70	100 87	25 00	80 50	478 81	71
3	13	26 00	.....	.....	5 00	.....	53 25	84 25	72
1	1-5	5 50	.....	.....	5 00	.....	37 00	47 50	73
.....	.....	.....	.....	.....	.....	.....	.....	.....	74
1	26	26 00	.....	.....	5 00	.....	10 00	41 00	75
31	327	858 91	200 00	50 00	.....	.....	24 00	1157 91	76
13	145-5	321 10	100 00	40 00	5 00	.....	89 25	575 35	78
3	52-2	132 00	.....	.....	.....	.....	.....	132 00	79
10	98	169 85	.....	75 00	10 00	.....	.....	254 85	80
12	111-3	254 76	.....	408 00	.....	56 14	75 00	793 90	81
4	54-3	164 25	.....	.....	.....	.....	.....	164 25	82
2	28	29 00	.....	.....	.....	.....	.....	29 00	83
4	20	60 05	.....	.....	.....	.....	.....	60 05	84
2	5-2	15 85	.....	.....	.....	.....	.....	15 85	85

ABSTRACT FROM SEMI-ANNUAL RETURNS.

MEMBERSHIP.

No. of Lodge.	NAME OF LODGE.	Initiated.	Admitted by card.	Reinstated.	Suspended for cause.	Suspended for N.P.D.	Withdrawn.	Expelled.	Died.	Membership per last Report.	Present membership.
86	Napanee	1				4			2	112	107
87	Empire	16		1		3			1	284	297
88	Olive Branch	4	6	2		3	1			175	183
89	Reliance	4				5			1	216	214
90	Ivy					1	2			101	98
91	Grand River	4							2	135	137
92	Milton	2				3				77	76
93	Western City								1	107	106
94	Aylmer	3				9			2	230	222
96	Nith					3				43	40
97	Grand Union	1				3	3		1	125	119
98	Minto	2				1	1			90	90
99	Peabody	4					2			35	37
100	Lindsay	5		1						205	211
101	Golden Star	2				5				99	96
102	Desoronto	4				2	1			130	131
103	Cataract	4					1			223	226
104	Crescent	6				5	1		2	452	450
105	Manilla									50	50
106	St. Clair	1				3	1			130	127
107	Waterloo	4	2			5	2		3	344	340
108	Royal Oak	3				1	2		1	104	103
109	Orion					3			1	45	41
110	Laurel	9				2			1	236	242
111	Peterboro		2			2	2		2	262	258
112	Lucknow	1								119	120
113	Trenton	3	2			4				117	118
114	Gananoque	7	1	1		12			1	344	340
115	Harmony	7	3			7	1			352	354
116	Naomi	5				6				74	73
117	Valley City	3				15	2			236	222
119	Maitland	1				3	1		1	122	118
120	Sydenham Valley	3		1					2	252	254
121	Saxon		1							73	74
122	Streetsville	3				1				53	55
124	Dresden	4				1	2			139	140
125	Stella	1	1				1			159	160
126	Sarnia	3					2			246	247
127	Mizpah	1				1	2			139	137
129	Charity									22	22
130	Livingstone	2				2				103	103
131	Marion									104	104
132	Oakville	2								79	81
133	Glencoe									48	48
134	Orient	5								77	82
135	Peaceful Dove	2							1	68	69
136	Cobourg					4	1			102	97
137	St. Lawrence	6				5	1		1	262	261
138	Ancaster					2	1			102	99
139	Garnet	1	1			2				101	101
140	Leamington	2	1			4				171	170
142	Concord	3		1		1	1			142	144
143	Bay of Quinte	2				2			1	197	196
144	Ridgetown						2			67	65
145	Riverside					1				94	93
146	Vivian	2		1		3				72	72

TERM ENDING 31ST DECEMBER, 1908.—*Continued.*

BENEFITS AND RELIEF.

Number of Brothers Sick.	Number of Weeks' Sickness	Amount paid for Sick Benefits.	Amount paid for Relief of Widows and Orphans.	Amount paid for Burying Deceased Brothers.	Paid for Special Relief and Donations.	Paid for Nursing Sick Brothers.	Paid to Lodge Surgeon.	TOTAL BENEFITS AND RELIEF.	No. of Lodge.
		$ c	$ c	$ c	$ c	$ c	$ c	$ c	
2	8-1	24 50	127 00	.....	10 00	.....	.....	170 75	86
13	73-6	295 42	100 00	6 90	.....	.....	.....	402 32	87
7	18-3	55 50	.....	.....	5 00	.....	61 50	147 00	88
15	129-4	353 28	100 00	40 00	30 00	38 00	7 00	568 28	89
2	87	100 00	.....	.....	.....	.....	.....	100 00	90
7	69-4	156 70	200 00	60 00	.....	.....	56 00	472 70	91
4	19-3	63 00	.....	.....	15 00	.....	.....	83 00	92
2	29-4	85 70	100 00	75 00	.....	.....	54 00	314 70	93
10	120-1	341 27	200 00	60 00	20 54	.....	.....	621 81	94
1	5	15 00	.....	.....	.....	.....	.....	15 00	96
4	54	162 03	100 00	40 00	.....	.....	38 00	340 03	97
1	27	81 00	.....	.....	25 00	.....	.....	106 00	98
.....	.....	.....	.....	.....	.....	.....	.....	.....	99
4	12-6	23 57	.....	.....	.....	.....	.....	23 57	100
3	16	48 00	.....	.....	.....	.....	64 00	112 00	101
1	5-2	15 86	.....	.....	.....	.....	.....	15 86	102
11	44-4	99 46	.....	.....	7 00	24 00	213 25	343 71	103
22	236	707 56	120 00	150 00	78 79	.....	168 50	1224 85	104
1	4	12 00	.....	.....	30 00	.....	.....	42 00	105
3	62-3	249 73	100 00	100 00	25 00	.....	.....	474 73	106
15	1 5-6	348 20	200 00	80 00	42 50	.....	143 50	814 20	107
3	46-2	113 00	100 00	60 00	55 00	.....	.....	328 00	108
2	4-3	17 71	.....	.....	.....	.....	.....	17 71	109
8	34-1	104 57	.....	150 00	40 00	.....	281 25	575 82	110
11	45-1	179 93	20 00	75 00	15 00	.....	129 00	418 93	111
5	15	45 00	50 00	.....	10 00	100 00	.....	205 00	112
2	11	33 42	.....	.....	5 00	.....	.....	53 42	113
17	101-3	332 52	.....	.....	.....	90 00	.....	422 52	114
15	137-2	435 39	.....	.....	50 00	103 00	6 00	594 39	115
3	10	21 00	.....	.....	5 00	.....	51 50	77 50	116
5	71-6	116 26	.....	.....	.....	.....	90 50	231 76	117
6	32-3	105 71	100 00	40 00	40 00	.....	.....	285 71	119
12	49-5	122 12	200 00	80 00	30 00	.....	4 50	456 62	120
2	17-3	47 28	.....	.....	10 00	.....	.....	57 28	121
2	5	29 00	.....	.....	.....	.....	.....	29 00	122
10	43	129 00	.....	.....	34 53	.....	54 00	217 53	124
6	43-4	111 00	.....	.....	5 00	.....	.....	116 00	125
13	51-1	153 90	.....	.....	.....	.....	.....	153 90	126
4	101	303 00	.....	.....	.....	.....	51 50	354 50	127
1	7	19 00	.....	.....	.....	.....	.....	19 00	129
7	71	117 00	.....	.....	.....	.....	.....	117 00	130
3	41	123 01	.....	.....	10 00	.....	.....	133 01	131
2	28	84 00	.....	.....	10 00	.....	2 00	96 00	132
1	3	9 00	.....	.....	.....	.....	.....	9 00	133
2	57	149 00	.....	.....	2 00	.....	9 00	160 00	134
3	10-4	31 72	.....	.....	15 00	.....	.....	46 72	135
6	28	86 55	.....	.....	.....	.....	.....	86 55	136
8	77-1	183 00	.....	.....	41 63	.....	.....	224 63	137
4	16	36 02	.....	.....	10 00	45 00	50 00	161 02	138
3	13	41 59	.....	.....	10 00	.....	1 00	52 59	139
5	58-3	113 28	.....	.....	.....	.....	.....	113 28	140
.....	.....	50 40	.....	.....	25 00	.....	6 00	81 40	142
9	91-5	248 35	.....	.....	25 00	.....	.....	273 35	143
5	42	126 00	.....	.....	.....	.....	.....	126 00	144
2	8-5	26 50	.....	.....	10 00	.....	.....	36 50	145
4	27	42 25	.....	.....	20 00	.....	.....	62 25	146

ABSTRACT FROM SEMI-ANNUAL RETURNS.

MEMBERSHIP.

No. of Lodge.	NAME OF LODGE.	Initiated.	Admitted by card.	Reinstated.	Suspended for cause.	Suspended for N.P.D.	Withdrawn.	Expelled.	Died.	Membership per last Report.	Present membership.
147	Model									44	44
148	Aurora	2							2	83	83
149	Western Star					1	1			150	148
150	Bertie		1							70	71
151	Sycamore	4							1	34	37
152	Hayden	1		1			1			100	101
153	Wildey								2	70	68
154	Alpha									115	115
155	Brougham									37	37
156	Pyramid	2				2	1			50	49
157	Thamesville	1				5				104	100
158	Progress	4					1			145	148
159	Oak Leaf	2								112	114
160	Listowel	3	2				1		1	113	116
161	Simcoe	5								149	154
163	Oriental									92	92
164	Romeo	6	1			10	3		2	286	278
165	Beethoven	2								54	56
168	Sutton	8		1			2			21	28
169	Grey									110	110
170	Denovo	1					1		3	81	78
171	Alliston						1			35	34
172	Penetangore	7					1			215	221
173	Emerald	7				4	1			203	205
174	Dolman	1	1				2			118	118
175	Lorne					3				63	60
176	Dauncey					2				32	30
177	Montana	1				3				37	35
178	Wellington Square	1				2				88	87
179	Madoc	1					1			81	81
180	Owen Sound	1				4			1	115	111
182	Tecumseh	7							1	84	90
183	Teeswater									27	27
184	Germania	1								126	127
186	Dufferin	2	3			4				70	71
188	Cambridge	1					1			75	75
189	Parry Sound					2	1		1	135	131
190	Chorazin	1	1				1			152	153
191	Jarvis						1			91	90
194	Albert	11	2			7	2		1	258	261
195	Cicerone	1	1							64	66
196	Florence						2		1	101	98
197	Minerva	4	4				1			122	129
198	Britannia						1			59	58
200	Weston						1			65	64
201	Beacon	4	1				1			139	143
202	Silver Star					2	1	1		70	66
203	Pembroke	2				3	2		2	149	144
204	Acton					6	1		1	89	81
205	Abiram	1								143	144
206	Silver City	1								119	120
207	Egremont									38	38
208	Alvinston	1				5				56	52
209	Millbank	1								85	86
210	Brucefield								1	45	44
211	Lily								1	81	80
212	Argyll	1								146	147

TERM ENDING 31ST DECEMBER, 1908.—*Continued.*

BENEFITS AND RELIEF.

Number of Brothers Sick.	Number of Weeks' Sickness	Amount paid for Sick Benefits.	Amount paid for Relief of Widows and Orphans.	Amount paid for Burying Deceased Brothers.	Paid for Special Relief and Donations.	Paid for Nursing Sick Brothers.	Paid to Lodge Surgeon.	TOTAL BENEFITS AND RELIEF.	No. of Lodge.
		$ c	$ c	$ c	$ c	$ c	$ c	$ c	
2	5	15 00	...	...	12 00	...	...	27 00	147
5	37-4	75 96	140 00	14 19	...	...	...	230 15	148
5	27-3	82 50	...	...	...	...	...	82 50	149
3	33-4	9 00	...	...	5 00	...	...	14 00	150
2	15-3	46 30	100 00	30 00	2 00	...	...	178 30	151
1	27	27 00	...	...	5 00	...	...	32 00	152
3	83-2	250 50	320 00	13 50	16 00	19 00	7 00	626 00	153
9	46-5	115 55	...	...	...	...	...	115 55	154
3	3-4	10 70	...	...	...	...	15 00	25 70	155
4	39-4	70 70	...	...	...	...	...	70 70	156
2	13	33 00	...	...	...	...	87 50	120 50	157
5	24	96 00	...	...	...	...	5 00	101 00	158
4	13-6	54 30	...	...	14 00	...	43 75	112 05	159
5	46	102 00	...	...	5 00	...	...	107 00	160
12	98-4	244 00	...	...	30 00	...	15 00	304 00	161
3	47	79 00	...	...	10 00	...	...	89 00	163
23	137-1	492 25	200 00	150 00	...	48 97	...	916 22	164
...	...	...	...	...	...	...	...	...	165
...	...	...	...	...	...	...	...	...	168
3	13	36 00	...	...	15 00	...	...	51 00	169
5	74	206 00	100 00	30 00	...	...	...	366 00	170
1	4	12 00	...	...	...	...	...	12 00	171
14	176-4	470 25	...	...	5 00	3 00	...	478 25	172
3	18-2	54 85	...	...	...	...	...	54 85	173
4	47-5	114 50	...	...	...	...	49 95	164 45	174
2	4	6 00	...	...	...	...	...	6 00	175
2	11-1	33 43	...	...	5 00	...	...	38 43	176
...	...	...	...	...	...	...	...	...	177
3	7-3	29 69	...	...	10 00	...	...	39 69	178
4	30-4	79 73	...	...	...	...	...	79 73	179
3	15	45 00	...	...	10 00	...	2 00	57 00	180
5	41-2	115 73	115 00	60 00	10 00	...	...	300 73	182
1	6	15 00	...	...	...	...	...	15 00	183
5	54	134 00	...	...	25 00	...	...	159 00	184
3	19-1	76 85	...	...	...	...	...	76 85	186
3	37	111 86	...	...	...	...	...	111 86	188
10	55-3	196 70	40 00	100 00	...	...	...	336 70	189
9	62-3	148 80	...	...	30 85	...	65 00	244 65	190
1	3	6 00	...	...	5 00	...	...	11 00	191
8	42-1	168 56	100 00	50 00	86 45	...	96 50	501 51	194
1	9	27 00	...	...	4 00	...	...	31 00	195
5	96-3	206 50	100 00	50 00	...	50 00	...	406 50	196
1	6-3	21 70	...	...	5 00	...	44 50	71 20	197
...	...	...	...	...	...	...	...	...	198
...	...	...	...	...	40 00	...	...	40 00	200
4	13-4	54 76	...	...	10 00	...	...	64 76	201
...	...	...	...	...	10 00	...	...	10 00	202
8	124	367 00	200 00	100 00	28 59	...	...	695 59	203
2	7	21 00	...	...	...	...	...	21 00	204
2	11	27 00	...	...	15 00	...	...	42 00	205
2	9	27 00	...	...	15 00	...	31 50	73 50	206
...	...	...	...	...	...	...	...	...	207
2	9	27 00	...	...	5 00	...	...	32 00	208
7	32	128 33	...	...	11 00	...	2 00	141 33	209
	9	27 00	...	...	...	...	...	27 00	210
...	...	...	70 00	30 00	10 00	...	...	110 00	211
3	52-3	158 06	...	...	5 00	...	11 00	174 06	212

ABSTRACT FROM SEMI-ANNUAL RETURNS.

MEMBERSHIP.

No. of Lodge.	NAME OF LODGE.	Initiated.	Admitted by card.	Reinstated.	Suspended for cause.	Suspended for N.P.D.	Withdrawn.	Expelled.	Died.	Membership per last Report.	Present membership.
214	Clifford									65	65
215	Freestone	1					1		1	52	51
216	Elmira	2								50	52
217	Mount Brydges	1					1			142	142
218	Enterprise	6	1						1	147	153
219	Georgian Bay	2			1					78	79
220	Woodslee	6								31	37
221	Chesley	2		1		4	2		1	108	104
223	Hensall						1			67	66
224	Ottawa	7	2			4			2	354	357
225	Norfolk	1								94	95
226	Merlin	9		1						69	79
227	Sauble	1								83	84
228	International	3							2	221	222
229	Embro Star									51	51
230	Prince of Wales	13	2			3	1		2	334	343
231	Elora	1				2				88	87
232	Equity					3				22	19
234	Ilderton					2				40	38
235	Waterford	2		2						170	174
236	Acorn	1								47	48
237	Farmersville	2								55	57
238	Temple					1			1	79	77
239	Stirling	4								114	118
240	Carleton	2	2	1		3			1	300	301
241	Rideau	3		1		2	1			260	261
242	Wilton	2				2	1		1	148	146
243	Thornbury	1								40	41
244	Port Arthur	9					1		2	140	146
245	Mallorytown	1				13			1	126	113
247	Gordon	1				6			1	132	126
248	Camphellford		2			1				42	43
249	Beaverton	1				2	1			64	62
250	Ridgely						1			55	54
251	Bracebridge	6				2	1		1	110	112
252	Floral	3	1			12			1	260	251
253	Caledonia	7		2		1				47	55
254	Alba	3				2				47	48
256	Grand Valley	4								60	64
257	Credit						1			23	22
258	Thamesford	1				2	1			136	134
259	Lynden					2				26	24
260	Meaford	3	1			4	1		1	159	157
261	Gold Hill	13	1				4			122	132
262	Norwood								2	51	49
263	East Toronto	5				2				114	117
264	Fraternity	3								67	70
265	Delta	1		1		4	3			126	121
266	Missanabie	1		1						41	43
267	Algoma	11	4				2			168	181
268	Stanley					3				40	37
269	Woodstock	3				1	1			180	181
270	Lansdowne			1		4				118	115
271	North Bay	3	1						1	94	97
272	Lakeview	5	4			7	3			227	226
273	Hastings						1		1	44	42

TERM ENDING 31ST DECEMBER, 1908.—*Continued.*

BENEFITS AND RELIEF.

Number of Brothers Sick.	Number of Weeks' Sickness	Amount paid for Sick Benefits.	Amount paid for Relief of Widows and Orphans.	Amount paid for Burying Deceased Brothers.	Paid for Special Relief and Donations.	Paid for Nursing Sick Brothers.	Paid to Lodge Surgeon.	TOTAL BENEFITS AND RELIEF.	No. of Lodge.
		$ c	$ c	$ c	$ c	$ c	$ c	$ c	
6	64-5	172 43	...	...	...	...	...	172 43	214
2	10	30 00	75 00	50 00	...	...	...	155 00	215
1	2	6 00	...	...	5 00	...	...	11 00	216
2	22-2	67 00	...	...	25 00	...	...	92 00	217
8	94-2	183 85	50 00	30 00	18 75	...	...	282 60	218
3	26	157 74	...	...	...	...	...	177 74	219
1	6	18 00	...	...	5 00	...	...	23 00	220
1	13	39 00	...	...	...	...	...	39 00	221
4	57-4	158 00	...	...	5 00	...	...	163 00	223
14	100-4	321 25	...	140 00	40 00	...	...	501 25	224
6	37-5	123 51	...	...	10 00	...	3 00	136 51	225
...	...	...	...	...	...	...	...	...	226
2	14	40 00	...	...	...	...	...	40 00	227
17	101	421 24	200 00	120 00	10 00	20 00	...	771 24	228
2	14	42 00	...	...	4 00	...	...	46 00	229
13	50-6	177 30	120 00	80 00	63 72	...	179 68	620 70	230
1	2	6 00	...	...	...	...	65 25	71 25	231
...	...	...	...	...	...	...	...	...	232
1	4	12 00	...	...	7 00	...	...	19 00	234
7	63-4	190 74	...	...	...	30 00	...	220 74	235
2	12	30 00	...	...	10 00	...	...	40 00	236
1	26	26 00	...	...	10 00	...	...	36 00	237
...	...	...	...	62 50	5 00	...	...	67 50	238
4	38	90 42	...	...	3 00	...	11 00	104 42	239
8	39-4	153 03	...	40 00	51 00	...	...	264 03	240
10	51-6	184 70	...	...	40 00	...	...	224 70	241
2	8	24 00	50 00	...	...	...	64 00	138 00	242
...	...	...	...	...	...	...	...	...	243
10	85-5	138 95	120 00	80 00	30 00	...	...	368 95	244
4	17	51 00	...	...	5 00	...	...	56 00	245
3	20-4	62 50	100 00	40 00	5 00	...	63 00	270 50	247
1	10	30 40	...	...	...	...	...	30 40	248
...	...	...	...	...	...	...	...	...	249
2	15	45 00	...	...	5 00	...	...	50 00	250
2	41-3	121 72	100 00	30 00	...	96 00	3 00	350 72	251
9	43-2	130 00	8 00	...	89 00	...	155 65	382 65	252
3	23	78 00	...	...	45 95	...	...	123 95	253
1	3	9 00	...	...	5 00	...	...	14 00	254
1	3	9 00	...	...	...	...	...	9 00	256
1	14	42 00	...	...	...	...	...	42 00	257
5	19-3	58 50	...	...	...	...	81 25	139 75	258
1	1	3 00	...	...	6 00	...	...	9 00	259
3	16-5	55 44	4 10	...	...	...	...	59 52	260
5	22-4	90 28	...	...	10 00	188 00	...	288 28	261
2	104	139 15	...	...	...	...	...	139 15	262
4	27-5	72 00	...	...	...	...	41 50	113 50	263
...	...	...	...	...	...	...	...	...	264
5	46	136 86	5 00	5 00	...	...	1 00	147 86	265
2	32-3	121 73	...	...	...	...	...	121 73	266
5	49	141 00	...	...	60 00	...	...	201 00	267
...	...	...	...	...	...	...	...	...	268
9	90-'	192 57	...	...	5 00	...	52 25	249 82	269
3	17-1	69 50	...	...	...	...	...	69 50	270
2	28-3	114 00	...	100 00	5 05	...	...	219 05	271
10	104-3	225 79	...	...	31 72	...	184 18	441 69	272
2	4-4	...	...	...	5 00	...	...	5 00	2 3

ABSTRACT FROM SEMI-ANNUAL RETURNS.

MEMBERSHIP.

No. of Lodge.	NAME OF LODGE.	Initiated.	Admitted by card.	Reinstated.	Suspended for cause.	Suspended for N.P.D.	Withdrawn.	Expelled.	Died.	Membership per last Report.	Present membership.
274	Midland	11	1	1		2	1			159	169
275	Fairy	5		1		1	1		1	81	84
277	Lambton	1					2			84	83
278	Rockliffe	9	1			5	2		1	337	339
279	Grenville	2	1							89	92
280	Balmoral									146	146
281	Arthur	5	1			1	4		1	213	213
282	Sudbury	4	1							119	124
283	Earnscliffe	3	1			16	4			174	158
284	Lyn	4								50	54
285	Morewood								1	56	56
286	Royal			1						64	65
287	Ripley	3				6	1			112	108
288	Chesterville								1	43	42
289	Glanworth						1			36	35
290	Tweed	2				2	3			30	27
291	Rodney			1			1		1	72	71
292	Minnetonka	4		1			1			100	104
293	Thomasburg	1								63	64
294	Broadview	16	1	1		3	2		1	350	362
295	Manotick	1					3			64	62
296	Pontypool			2			2			59	59
297	Mayflower	3								98	101
298	Comber									29	29
299	Cornucopia					3				78	75
300	Bobcaygeon	3							1	40	42
301	Plattsville									13	13
302	Aberdeen	1				1				23	23
303	Fellowsbip	1					1			34	34
304	Star	1				2	1			80	78
305	Valentine									47	47
306	Athena			1			1			58	58
307	Princeton									47	47
308	Millbrook					11	1			101	89
309	Harrow	3								73	76
310	Shedden	3				2				87	88
311	Zeta		1			1	2			78	76
312	Spirit Rock	3					1			113	115
313	Electric City					2				83	81
314	Prospect	14				8	1		1	286	290
315	Mountain			1		1	2			68	66
316	Britain									50	50
317	Laurentian	5		1			1			58	63
318	Bervie	2		6			1			22	29
319	Webbwood	2								54	56
320	Geneva	2								153	155
321	Hespeler	1								72	73
322	Central	3				10	1			159	151
323	Liberty						1			25	24
324	Ontario	1								31	32
325	Southampton					4				66	62
326	Strathcona									93	93
327	Saugeen	1				4	3			83	77
328	Underwood	3					1			82	84
329	Prosperity	1				1	2			80	78
330	Wheatley	1	1				1			116	117

TERM ENDING 31ST DECEMBER, 1908.—*Continued.*

BENEFITS AND RELIEF.

Number of Brothers Sick.	Number of Weeks' Sickness	Amount paid for Sick Benefits.	Amount paid for Relief of Widows and Orphans.	Amount paid for Burying Deceased Brothers.	Paid for Special Relief and Donations.	Paid for Nursing Sick Brothers.	Paid to Lodge Surgeon.	TOTAL BENEFITS AND RELIEF.	No. of Lodge.
		$ c	$ c	$ c	$ c	$ c	$ c	$ c	
1	4	13 71	...	...	...	...	...	13 71	274
3	37-2	116 72	100 00	30 00	5 00	...	50 50	302 22	275
1	27	60 00	...	...	...	...	...	60 00	277
9	49-5	125 11	100 00	40 00	104 88	29 75	...	424 74	278
3	27-4	73 80	...	...	...	...	...	73 80	279
3	41-3	94 28	...	...	10 00	...	...	104 28	280
2	10	32 00	50 00	30 00	7 00	...	...	119 00	281
3	18	54 00	...	...	...	...	...	54 00	282
8	81-3	140 77	...	...	9 50	...	...	150 27	283
2	16	44 00	...	...	2 00	...	...	46 00	284
2	10	33 00	...	...	5 00	...	...	38 00	285
1	7	18 00	...	10 80	...	...	...	28 80	286
5	73-5	343 84	...	...	7 05	...	...	290 89	287
2	27	31 00	31 50	40 00	6 70	...	...	109 20	288
3	23	69 00	...	...	...	...	...	69 00	289
1	10	27 00	...	...	...	...	...	27 00	290
1	3	6 00	...	...	25 00	...	...	31 00	291
8	33-1	99 25	...	...	10 00	14 00	...	123 25	292
3	14-5	35 00	50 00	30 00	...	...	...	115 00	293
11	94-	340 83	...	...	43 39	...	413 26	797 48	294
1	16-2	48 85	...	...	...	...	...	48 85	295
...	...	...	...	...	20 00	...	...	20 00	296
8	54-1	77 33	...	...	...	...	2 00	79 33	297
...	...	...	...	...	...	...	...	...	298
...	...	...	...	...	5 00	...	...	5 00	299
2	9-1	18 28	...	30 00	...	...	...	48 28	300
...	...	...	...	...	...	...	...	...	301
1	2	6 00	...	...	...	...	...	6 00	302
...	...	...	...	...	5 00	...	...	5 00	303
5	37-2	114 00	...	45 00	43 00	...	...	202 00	304
1	15	42 00	...	...	...	...	...	42 00	305
1	3-3	10 50	...	...	5 00	...	...	15 50	306
9	39-1	99 10	...	...	...	...	...	99 10	307
1	10	36 00	...	...	...	...	...	36 00	308
3	33	99 00	...	...	15 00	...	2 00	116 00	309
2	5-2	13 00	...	...	...	...	9 90	22 00	310
3	14-1	33 43	...	...	...	...	...	33 43	311
7	31	92 00	...	...	5 00	...	...	97 06	312
6	27-6	111 41	...	...	...	...	9 25	120 66	313
6	44-4	135 00	100 00	...	50 00	...	146 31	421 31	314
1	3	9 00	...	...	...	...	...	9 00	315
1	13	39 00	...	...	3 00	13 00	...	85 00	316
1	9	24 00	...	...	5 00	...	...	29 00	317
...	...	100 00	...	...	4 00	...	...	104 00	318
1	5	15 00	...	...	...	...	...	15 00	319
3	31-4	189 95	2 85	20 05	37 02	...	...	249 87	320
1	2-2	3 88	...	...	...	...	25 00	28 88	321
8	95-6	198 54	...	...	5 00	...	78 75	282 29	322
...	...	...	...	...	...	...	...	...	323
1	10	10 00	...	...	...	...	...	10 00	324
3	28-5	77 50	...	...	55 00	...	54 00	186 50	325
1	2	6 00	...	...	10 25	...	...	16 00	326
...	...	...	...	...	25 00	...	...	25 00	327
1	2-3	4 50	...	...	...	...	...	19 50	328
3	14-5	35 13	...	...	...	...	...	35 13	329
1	7	18 00	...	...	...	...	...	18 00	330

ABSTRACT FROM SEMI-ANNUAL RETURNS.

MEMBERSHIP.

No. of Lodge.	NAME OF LODGE.	Initiated.	Admitted by card.	Reinstated.	Suspended for cause.	Suspended for N.P.D.	Withdrawn.	Expelled.	Died.	Membership per last Report.	Present membership.
331	Maxville	1	1	1		9	1			60	53
332	Atwood					6				62	56
333	Social	9	1			5	1			108	112
334	Avonmore	2	1			1				115	117
335	Victorian	7		1			1			62	69
336	Winchester									43	43
337	Alexandra	3							1	84	86
338	Regal	5	1				2			106	110
339	Finch	2					1			62	63
340	New Ontario	6							1	55	60
341	Russel	1								42	43
342	Vankleek Hill	1				1				58	58
343	Coronation								1	122	121
344	Melbourne	2					1			50	51
345	Dunedin	1				5			1	47	42
346	Bessemer	5				2			2	112	113
347	St. Joseph	3								57	60
348	Walkerville	1								74	75
349	Williamsburg			1		2	1			50	48
350	Riverdale	18	2			15	5			257	257
351	Cascade	4					1		1	51	53
352	New Liskeard	3	1							91	95
353	Minnehaha	5					2		1	62	64
354	Powassan									28	28
355	Lions Head	1				6	1			48	42
356	Pioneer	1					1			26	26
357	Rosedale	14				8			1	134	139
358	Lakefield	6								43	49
359	Linwood			1		1				34	34
360	Newboro'	1					1			51	51
361	Odessa	2								62	64
362	Brighton					2	1			97	94
363	Granite	5								101	106
364	Haileybury	1							1	55	55
365	Parkdale	8	1							87	96
366	Blyth	6								53	59
367	St. David's	1								44	45
368	Elmvale				1		1			56	54
369	Grimsby	6					1			69	74
370	Manitou									29	29
371	Triple Link	1	1			1	1			105	105
372	Silver Link	3				2	1			40	40
373	Integrity	11				2	2			159	166
374	Selkirk	2								57	59
375	Golden Link	3					1			41	43
376	Red Rose	2								45	47
377	Alton									39	39
378	Mystic								1	44	43
379	Cobalt	5					1			93	97
380	Triumph	2								33	35
381	York	7								50	57
382	Frankford	1					1			33	33
383	Glengarry									16	16
384	Stouffville	1					2			40	39
385	Port Credit	7								28	35
386	Cayuga	3					1			42	44

TERM ENDING 31ST DECEMBER, 1908.—*Continued.*

BENEFITS AND RELIEF.

Number of Brothers Sick.	Number of Weeks' Sickness	Amount paid for Sick Benefits.	Amount paid for Relief of Widows and Orphans.	Amount paid for Burying Deceased Brothers.	Paid for Special Relief and Donations.	Paid for Nursing Sick Brothers.	Paid to Lodge Surgeon.	TOTAL BENEFITS AND RELIEF.	No. of Lodge.
		$ c	$ c	$ c	$ c	$ c	$ c	$ c	
			45 00		10 00			55 00	331
2	9	15 00			10 00			25 00	332
6	24	96 00			2 00		48 50	146 50	333
2	6	18 00						18 00	334
1	6	13 00	75 00		2 00			90 00	335
									336
1	3	6 00		38 25	34 00			78 25	337
3	10-4	32 00						32 00	338
2	9-2	28 72						28 72	339
			50 00	61 50				111 50	340
									341
1	10	27 00						27 00	342
5	34	91 25		52 50			60 00	203 75	343
1	14	41 00						41 00	344
3	20	54 00	100 00	30 00	5 00			189 00	345
4	21-5	86 25	100 00	108 00				294 25	346
3	6	18 00			5 00			23 00	347
3	9-4	28 72						28 72	348
			5 00		9 00			14 00	349
7	25-6	143 00			35 00			178 00	350
		33 14			20 00			53 14	351
1	7	18 00			5 00			23 00	352
									353
									354
1	2	6 00	30 00			3 40		39 40	355
1	4	20 00						20 00	356
7	37-6	151 44		50 00				201 44	357
									358
1	11	33 00						33 00	359
			10 00		12 00			22 00	360
					10 00			10 00	361
2	23	63 00				120 00		208 00	362
1	2	10 00						10 00	363
									364
3	9-3	28 00			6 96		65 50	100 00	365
2	22-2	67 00				2 00		69 00	366
1	5	2 85			26 00			28 85	367
					25 00			25 00	368
2	3	12 00	10 00				91 48	113 48	369
1	11-4	34 50						34 50	370
1	4	12 00			10 00	10 00	53 00	85 00	371
2	12-3	37 50						37 50	372
4	10	40 00			76 80		79 75	196 55	373
3	6-3	19 28						19 28	374
1	3	9 00						9 00	375
					5 00			5 00	376
1	3	9 00						9 00	377
1	15-2	46 00						46 00	378
3	10-3	28 68			60 00			88 68	379
2	6-3	18 00			5 00			23 00	380
2	15	60 00			30 00		15 63	105 63	381
									382
									383
1	4	56 00				1 00		57 00	384
					5 00			5 00	385
									386

ABSTRACT FROM SEMI-ANNUAL RETURNS.

MEMBERSHIP.

No. of Lodge.	NAME OF LODGE.	Initiated.	Admitted by card.	Reinstated.	Suspended for cause.	Suspended for N.P.D.	Withdrawn.	Expelled.	Died.	Membership per last Report.	Present membership.
387	Wellington	.....	.....	.....	...	.....	.....	....	.....	45	45
388	Highland	3	.....	.....	....	.....	.....	....	.....	35	38
389	Tupperville	.....	.....	.....	....	.....	.....	....	.....	43	43
390	Sombra	2	.....	.....	....	.....	.....	....	.....	43	45
391	Imperial	5	1	.....	....	.....	.....	....	.....	41	47
392	Tamworth	4	.....	.....	....	.....	.....	....	1	27	30
393	Loyalty	15	2	.....	....	.....	.....	....	.....	27	44
394	Englehart	6	.....	.....	....	.....	.....	....	.....	27	33
395	Hiawatha	43	7	.....	....	.....	.....	....	.....	.....	50
396	Port Rowan	29	.....	.....	....	.....	.....	....	.....	.....	29
397	Warkworth	19	1	.....	....	.....	.....	....	.....	.....	20
398	Corona	23	2	.....	....	.....	.....	....	.....	.....	25
399	Onward	13	6	.....	....	.....	.....	....	.....	.....	19
400	Coldwater	17	3	1	....	.....	.....	....	.....	.....	21
	31st Dec., 1908	1029	115	53	3	598	220	2	139	39182	39419
	30th June, 1908	2157	211	93	3	537	296	9	146	37712	39182
	Year, 31st Dec., 1908	3243	333	147	6	1144	520	11	287		39467

TERM ENDING 31ST DECEMBER, 1908.—*Continued.*

BENEFITS AND RELIEF.

Number of Brothers Sick.	Number of Weeks' Sickness	Amount paid for Sick Benefits.	Amount paid for Relief of Widows and Orphans	Amount paid for Burying Deceased Brothers.	Paid for Special Relief and Donations.	Paid for Nursing Sick Brothers.	Paid to Lodge Surgeon.	TOTAL BENEFITS AND RELIEF.	No. of Lodge.
		$ c	$ c	$ c	$ c	$ c	$ c	$ c	
.....	.....	.....	.....	.....	.....	.....	1 00	1 00	387
1	1-1	3 40	.....	.....	10 00	.....	.....	13 40	388
.....	.....	.....	.....	.....	.....	.....	.....	.....	389
.....	.....	.....	.....	.....	10 00	.....	.....	10 00	390
.....	.....	.....	.....	.....	20 00	.....	.....	20 00	391
.....	.....	.....	25 00	.....	7 30	.....	.....	32 30	392
.....	.....	.....	.....	.....	.....	.....	36 00	36 00	393
.....	.....	.....	.....	.....	.....	.....	.....	.....	394
.....	.....	.....	.....	.....	.....	.....	.....	.....	395
2	8	24 00	.....	.....	2 00	.....	19 00	45 00	396
.....	.....	.....	.....	.....	.....	.....	.....	.....	397
.....	.....	.....	.....	.....	.....	.....	.....	.....	398
.....	.....	.....	.....	.....	.....	.....	.....	.....	399
.....	.....	.....	.....	.....	.....	.....	.....	.....	400
1509	12572-2	34666 63	7552 50	5811 52	3608 58	1750 41	6418 64	60322 53	
2011	14387-6	39856 63	8530 00	5976 89	2476 38	1150 77	6151 56	64694 53	
3535	27088	74965 42	16182 50	11888 41	6124 96	2901 18	12585 20	125714 22	

ABSTRACT FROM SEMI-ANNUAL RETURNS.

No. of Lodge.	NAME OF LODGE.	EXPENDITURE. Working Expenses.	Paid for Furniture and Regalia.	Invested.	Other Expenditure.	Total Expenditure.
		$ c	$ c	$ c	$ c	$ c
9	Brock	560 91	...	...	184 25	1208 37
10	Cataraqui	450 33	...	...	56 81	974 89
13	Otonabee	295 59	...	...	47 72	673 38
16	Union	211 09	1036 65	...	220 33	1857 07
22	Phoenix	226 05	...	...	1 50	1159 55
28	Rose	81 60	...	...	59 55	248 15
29	Chatham	455 65	...	...	3487 58	4501 42
30	Eureka	157 91	...	...	226 00	820 70
32	Elgin	303 95	...	...	484 10	1791 07
33	Erie	38 98	...	...	17 37	101 65
34	Gore	466 49	46 40	3100 00	108 21	5187 51
35	Samaritan	371 99	5 00	...	199 25	1654 43
36	St. Mary's	109 81	...	...	...	241 81
38	Forest City	372 43	...	500 00	35 60	1224 38
40	Rondeau	184 28	...	...	12 13	294 25
41	Avon	276 50	...	...	1319 67	2577 47
44	Excelsior	221 36	40 00	...	21 53	883 82
45	Frontier	272 57	4 05	...	813 16	1193 65
46	Mount Zion	52 10	...	...	109 91	3[illegible]4 30
47	Unity	490 58	...	...	2 00	2908 33
48	Dominion	218 19	...	329 04	308 05	1078 14
49	Canada	288 81	...	...	62 50	742 68
50	Otter	216 59	2 60	...	221 20	866 31
51	Bissel	38 75	...	...	...	58 75
52	Covenant	463 51	...	300 00	...	1160 31
53	Niagara Falls	567 95	...	...	485 24	1798 43
54	Collingwood	140 60	107 82	...	15 53	578 85
55	Fidelity	100 63	...	1500 00	106 98	1754 61
56	Queen City of Ontario	502 70	6 65	...	...	1554 38
57	Maple Leaf	100 14	...	...	10 00	119 14
58	Howard	210 65	15 50	...	36 80	566 91
59	Kingston	371 01	...	...	56 42	1135 23
61	Corinthian	342 87	...	...	20 20	1239 63
62	Huron	215 04	...	...	74 79	479 26
63	Barrie	172 51	...	225 00	5 10	617 11
64	Victoria	243 07	...	...	25 40	571 25
65	Friendship	149 97	...	...	229 76	497 14
66	Flo. Nightingale	193 65	...	...	...	844 78
67	Exeter	78 60	...	250 00	77 35	613 15
68	North Star	105 58	...	...	3 00	169 58
69	Hope	58 93	...	...	66 81	188 58
70	Lucan	70 00	...	...	30 36	100 36
71	The Toronto	220 86	...	...	33 21	732 88
72	Eastern Star	138 53	33 95	...	...	256 73
73	Fergus	280 97	...	750 00	...	1078 47
74	Bothwell	...	...	...	...	...
75	Warriner	45 40	...	...	...	86 40
76	St. Thomas	747 53	...	...	124 00	2029 44
78	Durham	244 24	25 55	...	42 40	887 54
79	Nipissing	40 30	...	...	24 36	196 66
80	Amity	271 81	4 60	700 00	15 00	1246 26
81	Belleville	443 73	...	...	67 88	1305 51
82	Beaver	67 01	...	...	5 64	236 90
83	Clinton	100 94	...	...	36 28	166 22
84	Walkerton	186 26	...	...	407 27	653 58
85	Constellation	86 95	...	...	102 69	205 49

TERM ENDING 31ST DECEMBER, 1908.—*Continued*

RECEIPTS OF LODGES.					
Initiations, Admission by Cards and Degrees.	Dues and Reinstatements.	Rent, Interest and Dividends.	All other Sources.	Total Receipts.	No. of Lodge.
$ c	$ c	$ c	$ c	$ c	
75 50	785 00	177 92	113 50	1151 92	9
68 00	1401 75	296 43	270 54	2036 72	10
71 00	557 74	112 38	41 35	782 47	13
121 00	619 16	451 33	32 59	1224 13	16
60 00	701 27	165 40	281 30	1207 97	22
15 00	224 25	41 65	.....	280 90	28
100 00	683 75	961 50	3731 21	5476 46	29
16 00	263 50	153 75	31 60	464 85	30
150 50	1129 65	298 68	58 95	1637 78	32
.....	118 00	26 50	.....	144 50	33
56 00	1651 95	650 50	1500 00	3858 45	34
59 00	848 42	315 00	527 11	1749 53	35
31 00	253 44	200 00	.....	484 44	36
.....	270 95	220 65	64 50	556 10	38
55 00	446 01	147 98	15 93	664 92	40
96 00	965 00	996 50	399 54	2457 04	41
77 00	783 30	30 56	.....	890 86	44
79 00	726 07	3 61	190 25	998 93	45
.....	177 50	32 43	.....	209 93	46
204 00	2162 10	345 68	5 50	2717 28	47
6 00	314 55	239 74	118 30	678 59	48
51 00	736 67	.....	.....	787 67	49
26 00	627 81	348 43	106 80	1109 04	50
14 00	91 00	.....	.....	105 00	51
105 00	669 19	17 00	33 13	824 32	52
98 00	836 60	619 00	446 29	1999 89	53
132 00	510 17	69 51	3 00	714 68	54
2 00	192 82	222 25	.....	417 07	55
82 00	968 41	128 70	.....	1179 11	56
90 00	57 50	8 12	.....	155 62	57
21 00	454 65	62 98	175 00	713 63	58
71 00	955 00	253 54	20 60	1300 14	59
62 00	1078 81	196 40	73 45	1410 66	61
18 00	642 17	200 00	33 35	893 52	62
64 00	451 87	5 00	28 00	548 87	63
123 00	790 40	88 33	65	1002 38	64
.....	324 70	192 00	2 14	518 84	65
44 45	595 50	253 40	.....	893 35	66
39 00	387 00	60 00	4 20	490 20	67
.....	150 40	35 00	1 00	186 40	68
.....	293 58	199 92	15 00	508 50	69
.....	72 93	82 35	2 50	157 78	70
83 00	489 10	114 80	53 35	740 25	71
70 25	282 25	.....	.....	352 50	72
23 00	243 50	44 30	42 60	353 40	73
.....	.....	.....	.....	.....	74
.....	114 83	.....	.....	114 83	75
122 00	1606 20	263 25	195 90	2187 35	76
74 00	605 45	192 78	10 53	882 76	78
16 00	104 39	5 35	137 78	263 52	79
27 35	773 10	180 00	17 15	997 60	80
61 00	780 95	.....	494 02	1335 97	81
11 00	262 00	21 33	262 03	556 36	82
7 00	239 39	15 85	18 53	280 77	83
16 00	360 75	175 50	98 70	650 95	84
19 00	155 25	77 00	.....	251 25	85

ABSTRACT FROM SEMI-ANNUAL RETURNS.

No. of Lodge.	NAME OF LODGE.	EXPENDITURE. Working Expenses.	Paid for Furniture and Regalia.	Invested.	Other Expenditure.	Total Expenditure.
		$ c	$ c	$ c	$ c	$ c
86	Napanee	243 79	.....	.....	49 00	463 54
87	Empire	306 69	260 14	.....	10 00	979 15
88	Olive Branch	237 51	.....	1000 00	34 80	1419 31
89	Reliance	271 79	.....	.....	585 21	1425 28
90	Ivy	111 18	.....	.....	3 88	214 66
91	Grand River	170 45	.....	.....	.....	643 15
92	Milton	140 46	6 93	.....	13 46	243 85
93	Western City	125 83	.....	.....	33 70	474 23
94	Aylmer	186 76	45 00	.....	328 50	1182 07
96	Nith	36 30	.....	61 25	65 95	178 50
97	Grand Union	174 44	.....	.....	317 40	831 87
98	Minto	152 05	.....	.....	333 55	591 60
99	Peabody	109 50	.....	.....	.....	109 50
100	Lindsay	443 29	5 00	500 00	157 49	1129 35
101	Golden Star	199 39	.....	.....	.....	311 39
102	Dosoronto	141 01	.....	.....	36 43	193 30
103	Cataract	184 23	245 90	.....	1744 77	2518 61
104	Crescent	389 73	.....	.....	46 79	1661 37
105	Manilla	46 06	.....	.....	8 73	96 79
106	St. Clair	139 75	.....	.....	86 24	700 72
107	Waterloo	301 49	.....	.....	60 50	1176 19
108	Royal Oak	93 03	.....	.....	10 00	431 03
109	Orion	62 20	.....	.....	.....	79 91
110	Laurel	360 64	4 50	.....	31 66	972 62
111	Peterboro	471 35	.....	.....	346 35	1236 63
112	Lucknow	198 40	.....	.....	.....	403 40
113	Trenton	168 52	34 95	75 00	.....	331 89
114	Gananoque	448 24	.....	.....	.....	870 76
115	Harmony	596 30	1375 15	3000 00	17 60	5583 44
116	Naomi	135 70	119 97	.....	14 83	348 00
117	Valley City	431 67	.....	1000 00	25 50	1788 93
119	Maitland	217 65	108 35	.....	120 14	731 85
120	Sydenham Valley	282 31	.....	.....	64 35	803 31
121	Saxon	180 96	.....	100 00	.....	338 24
122	Streetsville	53 33	.....	.....	153 15	235 48
124	Dresden	89 98	142 20	.....	400 23	849 84
125	Stella	196 17	3 60	.....	31 50	347 27
126	Sarnia	233 74	.....	400 00	7 34	794 98
127	Mizpah	159 20	.....	.....	96 74	610 44
129	Charity	55 69	.....	.....	.....	74 69
130	Livingstone	84 60	.....	.....	19 06	220 66
131	Marion	176 13	.....	.....	.....	309 14
132	Oakville	154 90	.....	.....	249 19	500 09
133	Glencoe	29 20	.....	.....	.....	38 20
134	Orient	156 36	.....	.....	.....	316 36
135	Peaceful Dove	76 29	.....	.....	.....	123 01
136	Cobourg	198 03	11 00	.....	.....	295 58
137	St Lawrence	254 08	.....	.....	10 00	488 71
138	Ancaster	94 72	.....	.....	.....	255 74
139	Garnet	141 23	.....	100 00	40 50	334 32
140	Leamington	118 68	.....	.....	148 79	380 75
142	Concord	113 09	.....	3684 58	155 52	4034 59
143	Bay of Quinte	318 34	.....	161 77	92 03	845 49
144	Ridgetown	115 00	.....	.....	47 58	288 58
145	Riverside	85 13	.....	.....	.....	121 63
146	Vivian	141 22	.....	200 00	.....	493 47

TERM ENDING 31ST DECEMBER, 1908.—*Continued.*

RECEIPTS OF LODGES.					
Initiations, Admission by Cards and Degrees.	Dues and Reinstatements.	Rent, Interest and Dividends.	All other Sources.	Total Receipts.	No. of Lodge.
$ c	$ c	$ c	$ c	$ c	
18 50	330 00	28 75	116 08	493 33	86
166 00	960 32	99 87	1 00	1227 19	87
61 00	509 91	52 14	785 33	1408 38	88
59 00	647 42	136 53	458 00	1300 95	89
.....	265 36	63 92	114 71	443 99	90
42 00	443 10	66 21	3 00	554 31	91
16 00	278 58	.....	20 15	314 73	92
4 00	335 89	.....	12 55	352 44	93
67 00	632 00	609 80	214 75	1523 55	94
.....	117 75	61 25	.....	179 00	96
14 00	430 19	28 75	313 94	786 88	97
22 00	278 50	127 65	.....	428 15	98
20 00	104 50	32 00	.....	156 50	99
72 00	654 57	62 50	[illegible]	848 08	100
16 00	331 15	58 40	.....	405 55	101
50 00	409 00	73 70	32 43	565 13	102
75 00	694 97	127 50	1774 90	2672 37	103
78 00	1306 25	208 36	11 75	1604 36	104
.....	144 00	12 00	75	156 75	105
7 00	436 00	18 50	268 82	730 32	106
66 00	998 90	537 38	820 50	2422 78	107
41 50	275 00	132 40	90 05	538 95	108
.....	102 48	58 00	.....	160 48	109
101 00	772 12	.....	.....	873 12	110
.....	786 44	222 08	341 30	1349 82	111
17 35	377 07	.....	.....	394 42	112
34 00	303 50	17 50	.....	355 00	113
145 00	812 50	539 05	46 05	1542 60	114
134 00	1243 79	578 13	4317 84	6273 76	115
46 00	176 00	41 78	1 80	265 58	116
27 00	862 64	281 32	194 28	1365 24	117
11 00	386 71	20 00	75 12	492 83	119
47 00	710 75	.....	214 27	972 02	120
.....	192 80	90 40	.....	283 20	121
12 00	76 50	32 50	21 60	142 60	122
76 00	421 00	404 78	216 28	1122 06	124
11 00	656 00	52 85	6 00	425 85	125
49 00	690 20	16 77	94 24	850 21	126
30 00	334 25	21 19	113 57	499 01	127
.....	63 00	.....	13 53	76 53	129
22 00	307 50	46 99	20 95	397 44	130
.....	267 50	85	3 40	271 75	131
32 00	268 71	156 00	.....	456 71	132
.....	124 98	41 06	200 00	366 04	133
49 00	137 50	5 23	8 00	199 73	134
26 00	175 50	.....	.....	201 50	135
2 00	252 50	.....	27 55	282 05	136
56 50	499 50	139 99	16 00	711 99	137
6 00	291 85	94 93	07	392 85	138
15 00	287 85	.....	.....	302 85	139
20 20	407 71	3 06	.....	430 97	140
52 20	285 60	129 60	119 99	587 39	142
44 00	673 45	178 77	18 49	914 71	143
.....	156 50	.....	132 08	288 58	144
6 00	241 50	128 44	50	376 44	145
24 00	181 50	120 70	29 24	355 44	146

ABSTRACT FROM SEMI-ANNUAL RETURNS.

No. of Lodge.	NAME OF LODGE.	EXPENDITURE.				
		Working Expenses.	Paid for Furniture and Regalia.	Invested.	Other Expenditure.	Total Expenditure.
		$ c	$ c	$ c	$ c	$ c
147	Model	71 28	.....	.....	5 00	103 28
148	Aurora	65 40	.....	.....	129 33	424 88
149	Weste n Star	209 58	127 00	.....	.....	419 08
150	Bertie	63 13	.....	.....	132 67	209 80
151	Sycamore	40 87	.....	.....	140 19	359 36
152	Hayden	199 27	.....	.....	.....	231 27
153	Wildey	111 29	.....	.....	32 45	769 74
154	Alpba	188 07	.....	.....	.....	303 62
155	Brougham	39 64	.....	.....	90	66 24
156	Pyramid	115 79	.....	.....	8 00	194 49
157	Thamesville	156 47	.....	.....	21 25	298 22
158	Progress	251 45	.....	.....	11 30	363 75
159	Oak Leaf	123 68	.....	.....	8 85	244 58
160	Listowel	214 70	.....	.....	152 99	474 69
161	Simcoe	169 07	58 30	.....	620 00	1151 37
163	Oriental	209 52	.....	.....	51 50	350 02
164	Romeo	303 58	.....	500 00	198 46	1918 26
165	Beetboven	86 12	.....	.....	.....	86 12
168	Sutton	29 64	.....	.....	114 82	144 46
169	Grey	132 17	.....	102 50	.....	285 67
170	Denovo	68 15	.....	.....	9 84	443 99
171	Alliston	60 48	.....	.....	.....	72 48
172	Penetangore	272 75	54 15	.....	81 20	886 35
173	Emerald	189 25	83 08	.....	209 77	536 95
174	Dolman	110 05	.....	.....	5 00	279 50
175	Lorne	68 20	118 30	.....	.....	192 50
176	Dauncey	39 19	.....	.....	.....	77 62
177	Montana	52 72	2 60	.....	6 50	61 82
178	Wellington Square	79 67	.....	.....	.....	119 36
179	Madoc	119 05	.....	.....	69 28	268 06
180	Owen Sound	202 78	3 65	.....	.....	263 43
182	Tecumseh	73 60	.....	.....	56 87	431 20
183	Teeswater	20 60	.....	.....	112 02	147 62
184	Germania	184 98	118 66	.....	106 43	569 07
186	Dufferin	33 94	.....	.....	16 80	127 59
188	Cambridge	110 73	15 65	.....	20 00	258 24
189	Parry Sound	600 80	.....	.....	2223 04	3160 54
190	Cborazin	298 68	28 65	.....	44 85	616 83
191	Jarvis	144 10	.....	.....	.....	155 10
194	Albert	381 73	13 25	2700 00	11 75	3608 24
195	Cicerone	129 55	.....	.....	.....	160 55
196	Florence	145 59	.....	.....	.....	552 09
197	Minerva	105 46	.....	.....	2 25	178 91
198	Britannia	104 30	.....	.....	45 00	149 30
200	Weston	71 21	6 75	.....	49 61	167 57
201	Beacon	86 61	.....	102 95	72 55	326 87
202	Silver Star	86 00	.....	.....	.....	96 00
203	Pembroke	164 29	.....	3300 00	.....	4159 88
204	Acton	133 42	4 00	.....	8 00	166 42
205	Abiram	125 41	.....	.....	98 75	266 16
206	Silver City	101 00	.....	.....	150 00	324 50
207	Egremont	12 51	.....	.....	.....	12 51
208	Alvinston	49 06	.....	.....	.....	81 06
209	Millbank	105 40	58 15	.....	12 00	316 88
210	Brucefield	33 55	.....	.....	.....	60 55
211	Lily	66 70	.....	.....	4 92	181 62
212	Argyll	266 02	.....	.....	.....	440 08

TERM ENDING 31ST DECEMBLR, 1908.—*Continued.*

RECEIPTS OF LODGES.					
Initiations, Admission by Cards and Degrees.	Dues and Reinstatements.	Rent, Interest and Dividends.	All other Sources.	Total Receipts.	No. of Lodge.
$ c	$ c	$ c	$ c	$ c	
.....	118 50	85 00	.....	203 50	147
11 00	270 40	118 67	.....	400 07	148
5 00	357 00	16 22	.....	378 22	149
2 00	159 00	27 50	108 75	297 25	150
42 00	106 75	58 00	100 00	306 75	151
17 00	286 00	.....	89 60	392 60	152
16 00	214 47	75 80	502 00	808 27	153
7 00	290 50	72 45	90	370 85	154
.....	101 50	26 95	1 87	130 32	155
39 00	115 50	22 25	40 00	216 75	156
24 00	317 62	77 84	28 50	447 96	157
90 50	402 63	115 50	75	609 38	158
28 00	358 75	48 80	.....	435 55	159
23 00	356 39	86 76	100 00	566 15	160
60 00	470 54	36 00	5 40	571 94	161
.....	221 00	56 60	3 00	280 60	163
67 00	1046 31	.....	292 57	1405 88	164
14 00	130 00	49 55	.....	193 55	165
96 00	65 50	52 50	.....	214 00	168
2 00	228 25	69 51	101 00	400 76	169
13 00	221 43	4 84	.....	239 27	170
.....	60 00	20 26	.....	80 26	171
77 00	645 65	167 85	.....	890 50	172
72 00	413 30	158 32	25	643 87	173
15 50	311 25	113 27	25	440 27	174
.....	135 50	46 00	22 15	203 65	175
.....	98 00	31 95	.....	129 95	176
11 00	80 00	2 00	65	93 65	177
27 00	234 50	134 84	.....	396 34	178
17 00	199 73	175 00	.....	391 73	179
14 00	262 12	88 09	3 00	367 21	180
72 00	210 00	40 93	30 75	353 68	182
.....	58 50	52 37	.....	110 87	183
7 00	414 98	272 50	94 42	788 90	184
16 00	188 50	68 11	.....	272 61	186
21 00	205 00	5 00	.....	231 00	188
24 00	416 16	2112 83	45 00	2597 99	189
8 00	423 71	156 95	112 40	701 06	190
4 00	259 52	.....	1 28	264 80	191
186 00	763 95	108 65	2400 50	3459 10	194
40 00	192 50	24 30	.....	256 80	195
.....	281 50	57 50	.....	339 00	196
63 00	363 75	.....	.....	426 75	197
.....	176 50	25 94	106 50	308 94	198
.....	131 50	92 35	.....	223 85	200
61 00	382 50	64 04	4 25	511 79	201
.....	222 64	150 00	.....	372 64	202
37 00	362 00	136 22	1210 25	1745 47	203
.....	188 00	17 17	3 00	208 17	204
25 00	388 75	172 80	681 66	1268 21	205
12 48	260 91	51 00	.....	324 39	206
.....	52 22	70 00	.....	122 22	207
9 00	115 55	11 00	5 16	140 71	208
12 00	1 00	10 00	12 65	34 65	209
.....	58 50	30 99	.....	89 49	210
.....	251 50	10 90	.....	262 40	211
16 75	404 00	40 88	4 00	465 63	212

ABSTRACT FROM SEMI-ANNUAL RETURNS.

No. of Lodge.	NAME OF LODGE.	EXPENDITURE. Working Expenses.	Paid for Furniture and Regalia.	Invested.	Other Expenditure.	Total Expenditure.
		$ c	$ c	$ c	$ c	$ c
214	Clifford	82 16	.....	.....	.....	254 59
215	Freestone	150 52	.....	.....	.....	305 52
216	Elmira	110 13	.....	.....	.....	121 13
217	Mount Brydges	100 31	.....	.....	91 31	283 62
218	Enterprise	214 05	.....	.....	449 45	946 10
219	Georgian Bay	79 60	.....	.....	65 11	322 45
220	Woodslee	23 22	.....	.....	53 56	99 78
221	Chesley	159 05	10 21	.....	33 00	241 26
223	Hensall	41 05	3 50	.....	51 55	259 10
224	Ottawa	404 40	.....	.....	84 72	990 37
225	Norfolk	161 30	.....	.....	.....	297 81
226	Merlin	65 82	101 75	1800 00	38 00	2005 57
227	Sauble	150 07	.....	.....	.....	190 07
228	International	223 59	.....	687 25	71 89	1753 97
229	Embro Star	88 30	.....	.....	.....	134 30
230	Prince of Wales	647 92	29 50	.....	1694 21	2992 33
231	Elora	163 71	.....	450 00	17 60	702 56
232	Equity	57 72	.....	.....	6 00	63 72
234	Ilderton	102 36	.....	.....	41 06	162 42
235	Waterford	165 48	.....	.....	25 17	411 39
236	Acorn	71 00	.....	.....	40 00	151 00
237	Farmersville	108 51	.....	.....	.....	144 51
238	Temple	221 99	.....	.....	.....	289 49
239	Stirling	211 66	.....	.....	72 40	388 48
240	Carleton	473 85	.....	.....	411 25	1149 13
241	Rideau	347 61	3 60	.....	147 73	723 64
242	Wilton	274 39	.....	.....	1511 00	1923 39
243	Thornbury	83 81	250 50	.....	.....	334 31
244	Port Arthur	379 22	34 00	.....	422 51	1204 68
245	Mallorytown	56 16	.....	.....	465 45	577 61
247	Gordon	118 00	.....	.....	105 00	493 50
248	Campbellford	63 68	.....	.....	10 40	104 48
249	Beaverton	89 20	.....	.....	69 70	158 90
250	Ridgely	84 01	.....	.....	553 90	687 91
251	Bracebridge	106 77	.....	.....	143 80	601 29
252	Floral	237 33	.....	.....	34 85	654 83
253	Caledonia	44 75	.....	.....	.....	168 70
254	Alba	59 03	11 60	.....	29 70	114 33
256	Grand Valley	67 38	686 60	.....	184 30	947 28
257	Credit	29 00	.....	.....	5 00	76 00
258	Thamesford	115 73	.....	.....	10 25	265 73
259	Lynden	38 82	.....	.....	26 18	74 00
260	Meaford	175 83	280 00	593 08	.....	1108 43
261	Gold Hill	320 77	.....	.....	438 92	1047 97
262	Norwood	54 58	.....	.....	8 06	201 79
263	East Toronto	161 55	.....	.....	30 00	305 05
264	Fraternity	156 96	50 00	.....	.....	206 96
265	Delta	146 71	133 81	.....	.....	428 38
266	Missanabie	23 05	.....	.....	.....	144 78
267	Algoma	646 50	15 50	.....	36 27	899 27
268	Stanley	42 75	.....	.....	.....	42 75
269	Woodstock	180 23	.....	.....	134 73	564 78
270	Lansdowne	107 50	167 50	.....	.....	344 50
271	North Bay	410 38	.....	650 00	410 35	1689 78
272	Lakeview	237 33	25 35	.....	.....	704 37
	Hastings	67 60	.....	.....	.....	72 60

TERM ENDING 31ST DECEMBER, 1908.—*Continued.*

RECEIPTS OF LODGES.					
Initiations, Admission by Cards and Degrees.	Dues and Reinstatements.	Rent, Interest and Dividends.	All other Sources.	Total Receipts.	No. of Lodge.
$ c	$ c	$ c	$ c	$ c	
.....	175 50	29 08	.....	204 58	214
13 00	164 00	58 39	.....	235 39	215
45 00	177 00	22 55	.....	244 55	216
26 75	400 25	147 81	287 65	862 46	217
76 00	437 25	381 95	26 00	921 20	218
38 21	278 25	191 30	25 40	533 16	219
77 25	100 50	14 22	31 00	222 97	220
22 00	244 50	56 32	44 00	366 82	221
.....	202 00	132 53	1 00	335 53	223
100 00	924 60	78 93	40 00	1143 53	224
14 00	273 00	106 63	38 00	431 63	225
168 00	184 00	.....	1324 71	1676 71	226
.....	108 30	8 50	.....	116 80	227
50 00	698 50	350 99	289 46	1388 95	228
.....	6 00	16 40	.....	22 40	229
153 00	1039 74	1944 00	79 53	3216 37	230
7 00	274 00	49 95	325 95	656 90	231
.....	53 00	.....	.....	53 00	232
.....	109 32	82 75	1500 00	1692 07	234
33 00	565 50	51 56	46 93	696 99	235
14 50	114 50	19 32	40 00	188 32	236
24 00	131 00	24 90	.....	179 90	237
.....	260 00	.....	9 30	269 30	238
74 00	308 69	.....	.....	382 69	239
34 50	799 75	342 91	27 39	1204 55	240
46 00	775 25	.....	2 50	823 75	241
26 00	470 50	52 75	29 26	578 51	242
10 50	123 25	18 29	.....	152 04	243
127 50	423 90	269 50	5441 43	6262 33	244
22 00	241 00	37 50	320 15	620 65	245
27 00	368 07	.....	19 37	414 44	247
.....	110 65	223 75	.....	334 40	248
17 00	97 50	.....	67 20	181 70	249
.....	169 00	298 50	1118 00	1585 50	250
30 00	324 32	167 50	.....	521 82	251
40 00	741 65	74 05	.....	855 70	252
84 00	158 80	18 12	.....	260 92	253
38 00	102 00	15 00	.....	155 00	254
55 00	166 00	49 65	202 50	473 15	256
.....	68 50	20 30	24 25	113 05	257
11 00	442 40	22 36	1 50	477 26	258
.....	47 02	26 18	2 48	75 68	259
29 00	431 62	8 90	12 25	481 77	260
202 00	414 75	884 32	229 90	1730 97	261
.....	98 33	7 68	.....	106 01	262
49 00	293 85	29 12	.....	371 97	263
25 75	201 50	2 40	.....	229 65	264
5 00	326 00	30 43	50	361 93	265
32 00	130 00	.....	4 05	166 05	266
225 00	740 75	296 25	201 56	1463 56	267
.....	106 50	22 50	7 21	136 21	268
45 00	594 40	15 11	77 98	732 49	269
.....	327 00	.....	.....	327 00	270
57 00	275 60	257 55	230 50	820 65	271
59 00	579 50	77 51	4 75	720 76	272
.....	103 40	37 26	1 20	141 86	273

ABSTRACT FROM SEMI-ANNUAL RETURNS.

No. of Lodge.	NAME OF LODGE.	EXPENDITURE. Working Expenses.	Paid for Furniture and Regalia.	Invested.	Other Expenditure.	Total Expenditure.
		$ c	$ c	$ c	$ c	$ c
274	Midland	337 55	9 00	...	6 30	366 56
275	Fairy	144 20	112 55	...	...	558 97
277	Lambton	77 16	...	...	...	137 16
278	Rockliffe	435 50	...	...	81 80	942 04
279	Grenville	73 02	45 45	...	271 53	463 80
280	Balmoral	100 31	...	375 00	...	579 59
281	Arthur	331 06	93 73	...	...	543 79
282	Sudbury	205 47	278 10	1173 47	...	1711 04
283	Earnscliffe	290 28	...	...	12 00	452 55
284	Lyn	57 33	...	140 00	167 05	410 38
285	Morewood	26 65	...	...	...	64 65
286	Royal	121 9	...	...	14 80	165 04
287	Ripley	163 92	...	...	32 56	447 37
288	Chesterville	62 21	...	...	...	171 41
289	Glanworth	51 15	...	...	...	120 15
290	Tweed	145 40	3 05	...	...	175 45
291	Rodney	56 30	17 90	...	41 40	146 60
292	Minnetonka	192 65	116 30	...	129 10	561 30
293	Thomasburg	66 96	102 36	...	50 66	334 98
294	Broadview	280 45	25 55	4904 50	487 01	6494 99
295	Manotick	80 00	...	...	9 53	138 38
296	Pontypool	60 32	12 40	114 00	7 00	213 72
297	Mayflower	90 61	54 42	...	51 40	275 76
298	Comber	...	...	...	...	...
299	Cornucopia	50 58	6 20	...	81 95	143 73
300	Bobcaygeon	44 06	...	300 00	...	392 34
301	Plattsville	...	...	...	...	...
302	Aberdeen	32 15	...	...	2 00	40 15
303	Fellowship	76 54	...	...	26 27	107 81
304	Star	61 72	15 70	...	25 09	304 51
305	Valentine	23 75	...	...	...	65 75
306	Athena	87 88	...	...	...	103 38
307	Princeton	55 94	30 85	...	...	185 89
308	Millbrook	84 10	...	200 00	...	320 10
309	Harrow	74 34	...	...	...	190 34
310	Shedden	178 47	300 00	...	5 00	505 47
311	Zeta	131 05	...	...	40 00	204 48
312	Spirit Rock	184 53	...	400 00	...	681 53
313	Electric City	33 19	...	...	811 72	965 57
314	Prospect	348 40	...	401 84	38 46	1210 01
315	Mountain	24 84	...	...	219 64	253 48
316	Britain	38 65	...	...	4 29	127 94
317	Laurentian	85 69	...	...	...	114 69
318	Bervie	40 15	...	...	...	144 15
319	Webbwood	17 60	102 88	...	110 11	245 59
320	Geneva	85 72	1 55	...	...	337 14
321	Hespeler	86 23	...	...	...	115 11
322	Central	159 93	7 00	...	46 13	495 35
323	Liberty	35 45	...	...	...	35 45
324	Ontario	15 85	...	...	...	25 85
325	Southampton	98 23	...	...	...	284 73
326	Strathcona	118 66	...	...	22 15	156 81
327	Saugeen	191 58	...	...	...	216 58
328	Underwood	110 51	53 85	...	14 25	198 11
329	Prosperity	106 40	...	...	114 55	256 08
330	Wheatley	54 85	...	...	668 77	741 62

TERM ENDING 31ST DECEMBER, 1908.—*Continued.*

RECEIPTS OF LODGES.					
Initiations, Admission by Cards and Degrees.	Dues and Reinstatements.	Rent, Interest and Dividends.	All other Sources.	Total Receipts.	No. of Lodge.
$ c	$ c	$ c	$ c	$ c	
142 00	465 55	58 90	1 50	667 95	274
75 00	267 05	43 90	2 90	388 85	275
4 00	186 75	75 50	897 42	1163 67	277
123 00	916 75	78 70	40 37	1158 82	278
13 75	202 00	.....	35 00	250 75	279
4 00	391 50	64 48	25 50	485 48	280
90 50	672 50	448 00	149 24	1360 24	281
64 00	235 50	20 45	.....	319 95	282
56 00	650 50	333 57	31 75	1071 82	283
44 00	135 00	.....	192 40	371 40	284
.....	117 75	3 00	.....	120 75	285
7 00	240 12	52 80	49 75	349 67	286
36 00	366 43	57 31	192 98	652 72	287
.....	129 00	10 71	.....	139 71	288
.....	81 00	15 56	.....	96 56	289
22 00	96 00	6 35	1 50	125 85	290
.....	172 50	26 25	100 14	298 89	291
68 00	198 75	357 85	32 25	656 85	292
14 00	183 00	26 39	1 48	224 87	293
246 00	1212 94	708 04	5092 85	7259 83	294
11 00	190 50	23 10	50	225 10	295
.....	169 52	30 74	.....	200 26	296
34 00	309 00	42 06	13 00	398 06	297
.....	.....	.....	.....	.....	298
.....	192 00	1 30	52 35	245 65	299
29 00	113 50	8 72	5 00	156 22	300
.....	.....	.....	.....	.....	301
17 00	41 00	.....	.....	58 00	302
11 00	117 50	12 97	50	141 97	303
11 00	183 50	23 78	16 50	234 78	304
.....	.....	25 00	.....	25 00	305
.....	155 50	25 89	.....	181 39	306
.....	122 60	.....	.....	122 60	307
.....	319 64	.....	.....	319 64	308
37 25	168 00	20 87	.....	226 12	309
56 00	154 50	21 57	52 80	284 87	310
.....	204 50	25 36	.....	229 86	311
33 00	.....	.....	.....	33 00	312
8 00	267 05	.....	710 86	985 91	313
181 00	848 80	151 84	68 14	1219 78	314
.....	164 50	56 00	1 00	221 50	315
.....	118 50	28 00	18 50	165 00	316
47 00	108 00	7 38	50	162 88	317
4 00	115 00	9 68	.....	128 68	318
44 00	127 45	143 00	.....	314 45	319
14 00	235 24	.....	.....	249 24	320
5 00	169 00	35 60	6 00	215 60	321
54 00	523 65	31 10	.....	608 75	322
.....	58 80	43 45	.....	102 25	323
9 00	46 16	.....	.....	55 16	324
5 00	244 50	33 75	.....	283 25	325
.....	220 50	23 38	2 70	246 58	326
16 00	228 00	115 67	108 39	468 06	327
34 00	209 95	27 35	24 16	295 46	328
13 00	183 50	18 20	64 50	279 20	329
26 00	316 50	275 00	31 10	648 60	330

ABSTRACT FROM SEMI-ANNUAL RETURNS.

No. of Lodge.	NAME OF LODGE.	EXPENDITURE. Working Expenses.	Paid for Furniture and Regalia.	Invested.	Other Expenditure.	Total Expenditure.
		$ c	$ c	$ c	$ c	$ c
331	Maxville	43 45	...	...	...	98 45
332	Attwood	91 49	...	198 00	...	314 49
333	Social	153 52	7 50	...	15 20	322 72
334	Avonmore	157 85	...	...	1 50	177 35
335	Victorian	125 78	200 00	...	38 00	453 78
336	Winchester	...	...	...	...	...
337	Alexandra	78 25	64 04	...	1 20	221 74
338	Regal	157 75	...	...	7 75	197 50
339	Finch	329 46	...	...	22 70	380 88
340	New Ontario	98 00	...	...	50 00	259 50
341	Russell	71 42	...	...	31 90	103 32
342	Vankleek Hill	152 85	...	...	68 95	248 80
343	Coronation	127 35	...	...	3 90	335 00
344	Melbourne	11 99	...	...	270 59	323 58
345	Dunedin	19 32	...	...	...	208 32
346	Bessemer	195 86	37 59	...	...	527 70
347	St. Joseph	92 63	40 19	...	6 05	161 87
348	Walkerville	125 20	24 01	...	28 25	206 18
349	Williamsburg	87 10	...	...	...	101 10
350	Riverdale	448 00	15 00	...	...	641 00
351	Cascade	151 75	...	...	25 00	229 89
352	New Liskeard	283 65	238 04	...	53 85	593 54
353	Minnehaha	36 07	5 00	...	154 00	200 07
354	Powassan	...	...	...	...	...
355	Lions Head	127 75	...	...	...	167 15
356	Pioneer	7 95	48 78	...	16 00	92 73
357	Rosedale	154 59	43 60	500 00	146 34	1045 97
358	Lakefield	80 45	57 50	...	5 00	142 95
359	Linwood	33 55	...	...	2 00	68 55
360	Newboro'	68 25	70 00	...	19 35	179 60
361	Odessa	22 11	...	...	...	32 11
362	Brighton	52 65	32 80	...	90	294 35
363	Granite	144 82	102 71	...	50 00	307 53
364	Haileybury	131 83	1 50	...	10 60	143 93
365	Parkdale	146 10	14 25	...	30 86	292 32
366	Blyth	21 48	...	...	2 00	92 48
367	St. David's	30 15	25 00	...	5 95	89 95
368	Elmvale	45 08	...	...	3 00	73 08
369	Grimsby	95 05	...	...	...	208 53
370	Manitou	100 07	...	...	...	134 57
371	Triple Link	185 10	2 40	...	...	272 50
372	Silver Link	81 10	...	...	25 00	143 60
373	Integrity	165 06	15 60	...	20 00	397 21
374	Selkirk	114 77	77 60	...	14 06	225 71
375	Golden Link	66 60	...	...	19 00	94 60
376	Red Rose	69 16	...	...	25	74 41
377	Alton	65 13	4 28	...	...	78 41
378	Mystic	77 24	...	...	...	123 24
379	Cobalt	170 27	180 77	...	12 53	452 25
380	Triumph	48 45	...	...	...	71 45
381	York	141 15	2 50	...	...	249 28
382	Frankford	57 85	3 75	...	...	61 60
383	Glengarry	...	...	...	...	...
384	Stouffville	78 35	48 00	...	17 55	200 90
385	Port Credit	121 16	...	...	30 90	157 06
386	Cayuga	72 70	...	...	...	72 70

TERM ENDING 31ST DECEMBER, 1908.—*Continued.*

RECEIPTS OF LODGES.					
Initiations, Admission by Cards and Degrees.	Dues and Reinstatements.	Rent, Interest and Dividends.	All other Sources.	Total Receipts.	No. of Lodge.
$ c	$ c	$ c	$ c	$ c	
14 00	82 50	11 25	29 95	137 70	331
.....	145 72	17 80	148 00	311 52	332
126 00	301 90	18 51	4 90	451 31	333
18 00	310 00	25 00	91 93	444 93	334
105 00	229 50	11 68	56 00	402 18	335
.....	.....	.....	.....	.....	336
29 00	236 00	23 70	90 82	379 52	337
66 00	252 50	12 25	.....	330 75	338
16 00	134 50	76 60	35	227 45	339
90 00	101 50	.....	.....	191 50	340
23 00	137 50	9 90	.....	170 40	341
15 00	176 00	8 61	8 80	208 41	342
12 00	136 11	.....	40 00	188 11	343
10 00	138 50	224 70	21 30	394 50	344
11 00	97 07	.....	.....	108 07	345
76 00	282 50	8 00	.....	366 50	346
62 00	81 50	4 68	7 00	155 18	347
19 00	209 25	5 23	39 00	272 48	348
.....	145 00	3 45	6 40	154 85	349
196 00	880 62	36 93	24 84	1138 39	350
45 00	171 20	.....	1 50	217 70	351
48 00	216 00	41 36	108 79	414 15	352
78 00	87 75	55 75	.....	221 50	353
.....	.....	.....	.....	.....	354
70 00	190 50	4 83	1 75	267 08	355
19 00	78 00	.....	.....	97 00	356
193 00	634 89	8 55	106 60	943 04	357
66 00	107 00	12 85	.....	185 85	358
.....	93 00	24 45	.....	117 45	359
12 00	100 85	.....	43 75	156 60	360
37 00	135 00	.....	65 99	237 99	361
.....	290 60	19 61	70 10	380 31	362
49 00	390 19	29 69	30 25	499 13	363
20 00	150 65	6 32	38 94	215 91	364
102 00	263 05	38 60	.....	403 65	365
60 00	160 85	11 84	1 25	233 94	366
11 00	138 94	35 00	91 30	276 24	367
7 50	163 00	12 40	1 40	184 30	368
50 50	219 50	.....	.....	270 00	369
.....	81 00	.....	.....	81 00	370
23 00	376 20	12 25	26 10	437 55	371
47 00	114 75	16 50	26 00	204 25	372
120 00	456 55	24 26	14 50	615 31	373
14 00	123 00	22 00	4 80	163 80	374
50 00	111 00	.....	.....	161 00	375
15 00	133 50	4 50	.....	153 00	376
.....	124 50	.....	.....	124 50	377
.....	147 75	.....	4 25	152 00	378
112 00	225 78	63 75	.....	401 53	379
36 00	105 00	.....	32 05	173 05	380
95 00	175 35	.....	.....	270 35	381
11 00	85 50	.....	.....	96 50	382
.....	.....	.....	.....	.....	383
32 00	134 00	2 05	14 63	182 68	384
65 00	90 50	6 34	34 90	196 74	385
23 00	105 00	.....	.....	128 00	386

No. of Lodge.	NAME OF LODGE.	EXPENDITURE.				
		Working Expenses.	Paid for Furniture and Regalia.	Invested.	Other Expenditure.	Total Expenditure.
		$ c	$ c	$ c	$ c	$ c
387	Wellington	47 25	10 00	.....	16 00	74 25
388	Highland	66 47	44 40	.....	10 00	134 27
389	Tupperville	110 80	.....	.....	.....	110 80
390	Sombra	104 73	.....	.....	.....	114 73
391	Imperial	132 75	200 00	.....	5 25	358 00
392	Tamworth	24 08	12 75	.....	28 50	97 63
393	Loyalty	35 78	115 25	.....	5 00	192 03
394	Englehart	110 47	31 81	.....	.....	142 28
395	Hiawatha	238 25	574 02	.....	.....	812 27
396	Port Rowan	94 50	170 29	.....	32 30	342 09
397	Warkworth	78 40	67 47	.....	30 00	175 87
398	Corona	37 60	98 81	.....	60 00	196 41
399	Onward	77 73	83 81	.....	.....	161 54
400	Coldwater	71 28	104 07	.....	.....	175 35
	31st Dec., 1908	53520 75	9691 21	37929 23	33903 00	195366 72
	30th June, 1908	59803 61	10360 54	36510 00	31342 00	202710 68
	Year, 31st Dec., 1908	113876 83	20630 77	74439 23	65486 14	400147 19

TERM ENDING 31ST DECEMBER, 1908.—*Continued.*

RECEIPTS OF LODGES.					
Initiations, Admission by Cards and Degrees.	Dues and Reinstatements.	Rent, Interest and Dividends.	All other Sources.	Total Receipts.	No. of Lodge.
$ c	$ c	$ c	$ c	$ c	
.....	137 95	.....	.....	137 95	387
42 00	81 00	.....	10 00	133 00	388
6 00	90 00	.....	.....	96 00	389
17 00	84 50	.....	.....	101 50	390
76 00	134 75	.....	19 25	230 00	391
86 00	75 00	.....	30	161 30	392
159 00	99 00	18	.....	258 18	393
78 00	82 00	14 00	11 50	185 50	394
726 00	222 50	70 00	.....	1018 50	395
319 00	102 68	1 26	25	423 19	396
209 00	19 00	.....	.....	228 00	397
259 00	2 00	.....	20 00	281 00	398
165 00	.....	.....	.....	165 00	399
202 00	13 50	.....	.....	215 50	400
14014 99	111767 37	33261 93	48306 53	207350 82	
27987 83	119964 42	33117 37	27604 26	208673 88	
42854 82	232942 84	66564 50	76190 69	418552 85	

ABSTRACT FROM SEMI-ANNUAL RETURNS.

No. of Lodge.	NAME OF LODGE.	Assets—How Invested.				
		Cash in Bank or in Treasurer's Hands.	Invested in Mortgages and Securities.	Invested in Buildings and Lands.	Invested in Furniture and Regalia.	All other Assets.
		$ c	$ c	$ c	$ c	$ c
9	Brock	3223 81	6840 00	.....	2676 85	212 00
10	Cataraqui	2110 26	.....	11162 65	1778 14	580 50
13	Otonabee	1250 69	4000 00	.....	1640 00	.....
16	Union	1793 27	5965 30	12080 00	2750 00	210 74
22	Phoenix	3517 39	.....	.....	800 00	70 66
28	Rose	264 15	.....	3250 00	1100 00	42 50
29	Chatham	05	.....	22025 00	2000 00	777 39
30	Eureka	.....	6833 33	.....	333 33	.....
32	Elgin	1891 21	5500 00	250 00	1100 00	533 62
33	Erie	512 49	.....	800 00	243 50	.....
34	Gore	2051 76	25500 00	10 00	297 00	355 54
35	Samaritan	241 12	.....	7000 00	1600 00	286 17
36	St. Mary's	486 96	4000 00	.....	700 00	219 66
38	Forest City	370 63	9853 33	.....	100 00	116 00
40	Rondeau	868 19	5687 49	.....	1500 00	23 69
41	Avon	554 46	.....	20069 55	2540 51	438 98
44	Excelsior	2277 55	.....	.....	690 00	.....
45	Frontier	657 28	.....	11700 00	2000 00	108 24
46	Mount Zion	869 22	.....	1100 00	350 00	88 12
47	Unity	5416 43	1640 00	6870 00	865 00	487 52
48	Dominion	1261 49	10333 53	.....	333 33	.....
49	Canada	2690 37	.....	10950 00	200 00	264 30
50	Otter	1917 27	.....	6300 00	630 00	210 34
51	Bissel	566 98	.....	.....	825 00	209 00
52	Covenant	1598 75	12020 00	103 16	261 14	138 95
53	Niagara Falls	1281 21	1058 70	6780 00	1000 00	.....
54	Collingwood	5077 99	500 00	9000 00	2100 00	139 14
55	Fidelity	183 62	1500 00	4400 00	384 50	.....
56	Queen City of Ontario	1509 14	11700 00	.....	247 49	409 93
57	Maple Leaf	616 36	300 00	.....	800 00	101 07
58	Howard	1987 36	9850 00	2000 00	1200 00	74 35
59	Kingston	3017 14	4890 28	200 00	1800 00	250 31
61	Corinthian	4336 21	3995 00	.....	1570 25	274 42
62	Huron	2307 28	1800 00	3856 75	809 72	330 50
63	Barrie	485 02	900 00	.....	900 00	171 71
64	Victoria	6444 79	.....	45 00	679 50	165 86
65	Friendship	17 33	.....	6000 00	1400 00	88 30
66	Flo. Nightingale	499 50	8759 29	.....	1700 00	57 50
67	Exeter	371 73	4500 00	3000 00	200 00	.....
68	North Star	426 31	.....	.....	.....	.....
69	Hope	7066 19	.....	900 00	400 00	.....
70	Lucan	1875 80	.....	900 00	270 00	.....
71	The Toronto	1365 27	3877 00	900 00	398 52	285 70
72	Eastern Star	331 14	.....	.....	1000 00	.....
73	Fergus	741 61	2750 00	2200 00	307 00	.....
74	Bothwell	1052 06	989 69	5250 00	800 00	50 00
75	Warriner	278 83	.....	.....	350 00	32 00
76	St. Thomas	2304 75	5500 00	240 00	1405 64	457 00
78	Durham	420 40	5900 00	50 00	2000 00	914 50
79	Nipissing	724 63	805 18	.....	500 00	72 22
80	Amity	3537 67	2500 00	.....	2143 69	301 60
81	Belleville	4804 07	.....	300 00	4200 00	124 00
82	Beaver	1012 57	122 14	1500 00	500 00	40 08
83	Clinton	1327 02	.....	.....	700 00	83 57
84	Walkerton	49 88	3100 00	2550 00	800 00	129 00
85	Constellation	839 31	250 00	3500 00	955 28	.....

TERM ENDING 31ST DECEMBER, 1908.—*Continued.*

Lodge Liabilities.		Funds.					
Due on Buildings and Lands.	Other Debts.	General Benefit Fund.	W. and O. Fund.	Contingent Fund.	Nurse Fund.	Total Funds.	No. of Lodge.
$ c	$ c	$ c	$ c	$ c	$ c	$ c	
.....	109 00	12843 66	.....	.....	.....	12843 66	9
.....	98 90	15251 94	.....	223 32	57 39	15532 65	10
.....	.....	6858 10	.....	32 59	.....	6890 69	13
.....	26 50	21537 46	1153 66	81 69	.....	22772 81	16
.....	185 03	4203 02	.....	.....	.....	4203 02	22
.....	100 00	4556 65	.....	.....	.....	4556 65	28
9000 00	247 46	15394 98	160 00	.....	.....	15554 98	29
.....	.....	7166 66	.....	.....	.....	7166 66	30
.....	342 65	8932 18	.....	.....	.....	8932 18	32
.....	.....	1555 99	.....	.....	.....	1555 99	33
.....	14 66	28199 64	.....	.....	.....	28199 64	34
1500 00	511 11	7116 18	.....	.....	.....	7116 18	35
.....	60 99	5340 63	.....	5 00	.....	5345 63	36
.....	12 00	10427 96	.....	.....	.....	10427 96	38
.....	34 80	8028 40	.....	16 17	.....	8044 57	40
6500 00	178 75	16808 80	.....	46 11	69 84	16924 75	41
.....	.....	2930 02	.....	37 53	.....	2967 55	44
2200 00	.....	12265 52	.....	.....	.....	12265 52	45
.....	27 85	2364 87	.....	14 62	.....	2379 49	46
.....	250 75	14583 97	.....	444 23	.....	15028 20	47
.....	.....	11928 15	.....	.....	.....	11928 15	48
.....	231 42	13566 41	.....	307 04	.....	13873 45	49
.....	42 60	8833 58	.....	98 65	82 78	9015 01	50
.....	54 35	1546 63	.....	.....	.....	1546 63	51
.....	72 44	13966 10	.....	23 46	.....	13989 56	52
.....	569 00	9325 70	.....	225 21	.....	9550 91	53
3250 00	41 03	13501 66	.....	21 44	.....	13523 10	54
.....	.....	6468 12	.....	.....	.....	6468 12	55
.....	86 15	13780 41	.....	.....	.....	13780 41	56
.....	.....	1744 99	59 37	13 07	.....	1817 43	57
.....	28 65	15083 06	.....	.....	.....	15083 06	58
.....	105 15	10015 66	.....	36 92	.....	10052 58	59
.....	110 99	9818 46	.....	64 07	152 36	10064 89	61
.....	37 85	6357 19	2709 21	.....	.....	9066 40	62
.....	5 25	2451 48	.....	.....	.....	2451 48	63
.....	46 80	7288 35	.....	.....	.....	7288 35	64
1800 00	1110 00	4595 63	.....	.....	.....	4595 63	65
.....	59 50	10913 75	.....	43 04	.....	10956 79	66
.....	.....	8066 55	.....	5 18	.....	8071 73	67
.....	.....	426 31	.....	.....	.....	426 31	68
.....	.....	7876 37	426 98	62 84	.....	8366 19	69
.....	.....	3045 80	.....	.....	.....	3045 80	70
.....	30 25	6323 22	.....	473 02	.....	6796 24	71
.....	.....	1331 14	.....	.....	.....	1331 14	72
.....	.....	5998 61	.....	.....	.....	5998 61	73
.....	.....	8141 75	.....	.....	.....	8141 75	74
.....	22 50	638 33	.....	.....	.....	638 33	75
.....	232 00	9454 77	220 62	.....	.....	9675 39	76
.....	.....	9284 90	.....	.....	.....	9284 90	78
.....	8 39	2093 64	.....	.....	.....	2093 64	79
.....	62 50	8287 86	.....	132 60	.....	8420 46	80
.....	138 50	8730 48	537 27	21 82	.....	9389 57	81
.....	.....	3174 79	.....	.....	.....	3174 79	82
.....	9 30	2101 29	.....	.....	.....	2101 29	83
.....	32 25	6596 63	.....	.....	.....	6596 63	84
.....	.....	1089 41	.....	4455 18	.....	5544 59	85

ABSTRACT FROM SEMI-ANNUAL RETURNS.

No. of Lodge.	NAME OF LODGE.	Assets—How Invested.				
		Cash in Bank or in Treasurer's Hands.	Invested in Mortgages and Securities.	Invested in Buildings and Lands.	Invested in Furniture and Regalia.	All other Assets.
		$ c	$ c	$ c	$ c	$ c
86	Napanee	3701 25	.....	.....	3065 00	60 00
87	Empire	2532 05	7000 00	.....	2760 00	75 00
88	Olive Branch	239 79	4700 00	.....	900 00	222 00
89	Reliance	1220 23	6455 00	24 00	1350 00	5 00
90	Ivy	681 27	4500 00	600 00	.....	569 82
91	Grand River	1261 28	4767 79	.....	822 55	151 90
92	Milton	2251 63	.....	.....	513 62	30 00
93	Western City	482 14	4000 00	.....	.....	181 19
94	Aylmer	1695 28	6901 67	.....	1500 00	154 00
96	Nith	473 91	4450 00	.....	740 00	75 00
97	Grand Union	989 52	2600 00	.....	1300 00	95 80
98	Minto	41 05	.....	5000 00	400 00	84 50
99	Peabody	324 60	.....	.....	450 00	25 00
100	Lindsay	1410 83	6660 00	.....	1514 69	776 07
101	Golden Star	1470 55	2300 00	.....	390 65	243 85
102	Desoronto	5434 63	.....	.....	1800 00	21 70
103	Cataract	193 74	140 00	6400 00	1380 87	867 06
104	Crescent	4601 72	2020 00	6870 00	920 50	175 25
105	Manilla	755 89	.....	650 00	325 35	.....
106	St. Clair	178 73	256 50	.....	200 00	100 00
107	Waterloo	3544 87	18236 38	.....	2900 00	.....
108	Royal Oak	593 81	5338 50	.....	550 00	198 64
109	Orion	1130 58	1350 00	5 00	600 00	.....
110	Laurel	5137 92	40 00	.....	837 10	385 21
111	Peterboro	9925 75	.....	100 00	1750 00	289 60
112	Lucknow	1278 74	.....	3344 49	1498 83	.....
113	Trenton	1865 53	.....	.....	1200 00	141 50
114	Gananoque	783 52	12840 00	.....	2500 00	.....
115	Harmony	736 43	16750 00	.....	3603 89	.....
116	Naomi	1133 55	.....	600 00	1150 00	99 00
117	Valley City	3117 87	7908 09	545 00	1729 50	.....
119	Maitland	763 55	2150 00	.....	1450 00	41 22
120	Sydenham Valley	4238 97	.....	12000 00	1200 00	620 66
121	Saxon	989 85	3200 00	.....	650 00	203 31
122	Streetsville	200 36	.....	4500 00	700 00	.....
124	Dresden	1012 20	2301 22	5775 37	1000 00	155 50
125	Stella	3670 15	.....	.....	1100 00	.....
126	Sarnia	3044 30	3500 00	.....	800 00	305 55
127	Mizpah	1432 26	.....	.....	1561 52	106 00
129	Charity	1020 26	.....	.....	364 90	17 50
130	Livingstone	1682 80	.....	250 00	700 00	71 90
131	Marion	338 16	5250 00	.....	1000 00	339 34
132	Oakville	75 17	.....	5708 43	608 00	50 39
133	Glencoe	875 99	1100 00	.....	1013 36	152 74
134	Orient	334 52	.....	.....	655 51	56 00
135	Peaceful Dove	3194 04	400 00	.....	900 00	.....
136	Cobourg	1470 58	.....	.....	2200 00	.....
137	St. Lawrence	5579 90	1400 00	250 00	1250 00	584 25
138	Ancaster	2714 32	.....	.....	363 65	.....
139	Garnet	541 08	1700 00	.....	475 00	315 00
140	Leamington	363 21	.....	5070 00	1344 00	334 00
142	Concord	213 98	3449 44	3500 00	600 00	123 42
143	Bay of Quinte	9673 26	.....	.....	2048 00	137 80
144	Ridgetown	.....	2949 95	.....	900 00	123 50
145	Riverside	2051 89	.....	.....	971 68	73 50
146	Vivian	156 61	3650 00	.....	620 00	111 50

TERM ENDING 31ST DECEMBER, 1908.—*Continued.*

Lodge Liabilities.		Funds.					
Due on Buildings and Lands.	Other Debts.	General Benefit Fund.	W. and O. Fund.	Contingent Fund.	Nurse Fund.	Total Funds.	No. of Lodge.
$ c	$ c	$ c	$ c	$ c	$ c	$ c	
.....	156 50	5293 25	536 50	840 00	.....	6669 75	86
.....	163 50	9532 05	2671 50	.....	.....	12203 55	87
.....	.....	5997 24	.....	64 55	.....	6061 79	88
.....	.....	9049 23	.....	.....	5 00	9054 23	89
.....	25 81	6325 28	.....	.....	.....	6325 28	90
.....	.....	2919 04	4081 69	2 79	.....	7003 52	91
.....	47 08	2748 17	.....	.....	.....	2748 17	92
.....	46 21	4610 45	.....	6 67	.....	4617 12	93
.....	122 50	10128 45	.....	.....	.....	10128 45	94
.....	66 25	5672 66	.....	.....	.....	5672 66	96
.....	39 33	3781 42	.....	1164 57	.....	4945 99	97
.....	600 00	4925 55	.....	.....	.....	4925 55	98
.....	.....	799 60	.....	.....	.....	799 60	99
.....	193 40	10028 60	.....	139 59	.....	10168 19	100
.....	119 34	3743 43	542 58	.....	.....	4285 71	101
.....	60 00	6806 70	367 93	21 70	.....	7196 33	102
2500 00	224 13	5257 54	.....	.....	.....	5257 54	103
.....	107 00	12634 44	1660 00	186 03	.....	14480 47	104
.....	.....	1731 24	.....	.....	.....	1731 24	105
.....	.....	699 23	.....	36 00	.....	735 23	106
.....	.....	24568 95	.....	112 30	.....	24681 25	107
.....	27 00	6182 57	.....	171 38	.....	6653 95	108
.....	.....	3085 58	.....	.....	.....	3085 58	109
.....	96 90	5860 55	.....	42 78	.....	5903 33	110
.....	48 20	11544 02	68 05	41 04	364 04	12017 15	111
.....	.....	6122 46	.....	.....	.....	6122 46	112
.....	20 85	3186 18	.....	.....	.....	3186 18	113
.....	.....	15481 04	.....	229 06	413 42	16123 52	114
.....	.....	15481 74	5220 38	388 20	.....	21090 32	115
.....	.....	2982 55	.....	.....	.....	2982 55	116
.....	.....	6164 17	7062 16	74 13	.....	13300 46	117
.....	93 83	4287 46	.....	23 47	.....	4310 93	119
.....	106 50	17953 13	.....	.....	.....	17953 13	120
.....	30 15	4946 45	.....	66 56	.....	5013 01	121
.....	.....	5400 36	.....	.....	.....	5400 36	122
.....	.....	9919 89	324 40	.....	.....	10244 29	124
.....	50 00	4720 15	.....	.....	.....	4720 15	125
.....	75 70	7574 15	.....	.....	.....	7574 15	126
.....	96 75	3003 03	.....	.....	.....	3003 03	127
.....	.....	1402 66	.....	.....	.....	1402 66	129
.....	137 60	2482 25	.....	.....	84 85	2567 10	130
.....	1358 09	5532 59	.....	36 82	.....	5569 41	131
1850 00	.....	3535 13	844 10	212 76	.....	4591 99	132
.....	18 38	2061 77	1061 94	.....	.....	3123 71	133
.....	.....	1046 03	.....	.....	.....	1046 03	134
.....	.....	4463 63	.....	30 41	.....	4494 04	135
.....	.....	3670 58	.....	.....	.....	3670 58	136
.....	39 00	8890 90	.....	134 25	.....	9025 15	137
.....	.....	3029 89	.....	48 08	.....	3077 97	138
.....	.....	3031 08	.....	.....	.....	3031 08	139
.....	320 00	6791 21	.....	.....	.....	6791 21	140
.....	57 36	7829 48	.....	.....	.....	7829 48	142
.....	35 10	8509 54	3267 85	48 57	.....	11825 96	143
.....	23 50	3949 95	.....	.....	.....	3949 95	144
.....	16 50	3059 80	.....	20 77	.....	3080 57	145
.....	65 00	4445 51	.....	27 60	.....	4473 11	14

ABSTRACT FROM SEMI-ANNUAL RETURNS.

No. of Lodge.	NAME OF LODGE.	Assets—How Invested.				
		Cash in Bank or in Treasurer's Hands.	Invested in Mortgages and Securities.	Invested in Buildings and Lands.	Invested in Furniture and Regalia.	All other Assets.
		$ c	$ c	$ c	$ c	$ c
147	Model	873 61	2650 00	8 00	200 00	18 00
148	Aurora	115 55	.....	4800 00	379 00	144 50
149	Western Star	1179 06	1670 16	.....	851 09	.....
150	Bertie	504 27	1058 75	.....	200 00	135 17
151	Sycamore	811 65	1050 00	600 00	.....	1295 00
152	Hayden	846 83	1800 00	.....	530 00	145 50
153	Wildey	191 20	3500 00	3000 00	260 00	82 00
154	Alpha	786 73	1200 00	.....	1500 00	47 58
155	Brougham	686 50	.....	800 00	250 00	66 00
156	Pyramid	1015 87	.....	.....	350 00	37 00
157	Thamesville	494 15	3254 00	500 00	665 00	325 90
158	Progress	1176 59	5800 00	.....	800 00	103 05
159	Oak Leaf	2712 37	.....	45 00	250 00	34 00
160	Listowel	1531 90	1100 00	16 00	2100 00	168 76
161	Simcoe	517 55	.....	7700 00	958 30	.....
163	Oriental	981 44	.....	.....	800 00	179 55
164	Romeo	238 20	7700 00	66 00	.....	1177 11
165	Beethoven	923 50	.....	.....	225 00	66 00
168	Sutton	577 16	260 00	3652 00	100 00	21 00
169	Grey	436 74	2150 00	.....	558 53	459 40
170	Denovo	351 03	3800 00	.....	500 00	69 50
171	Alliston	469 65	.....	.....	120 22	21 00
172	Penetangore	1023 08	5600 00	.....	2593 28	320 04
173	Emerald	168 70	.....	9900 00	1381 48	733 97
174	Dolman	2534 99	1790 31	.....	700 00	.....
175	Lorne	105 50	.....	.....	297 79	88 97
176	Dauncey	1216 76	.....	.....	135 00	13 50
177	Montana	1600 02	.....	140 00	640 00	446 00
178	Wellington Square	1416 20	3710 00	.....	250 00	45 00
179	Madoc	4324 26	.....	.....	1000 00	60 00
180	Owen Sound	1079 71	2500 00	.....	.....	374 97
182	Tecumseh	2690 42	.....	1550 00	75 00	83 05
183	Teeswater	418 06	1000 00	.....	140 00	17 67
184	Germania	1266 27	.....	7500 00	518 32	522 62
186	Dufferin	368 92	.....	1250 00	280 00	102 00
188	Cambridge	2912 45	.....	800 00	450 00	42 55
189	Parry Sound	106 33	.....	16470 00	2643 25	.....
190	Chorazin	402 93	5040 00	.....	803 80	204 42
191	Jarvis	155 48	3700 00	.....	1262 99	26 80
194	Albert	819 14	4600 00	2700 00	246 65	362 25
195	Cicerone	1697 97	.....	.....	150 00	.....
196	Florence	628 80	5750 00	.....	500 00	.....
197	Minerva	2116 32	.....	45 00	231 00	156 25
198	Britannia	1767 62	.....	.....	750 00	98 80
200	Weston	464 78	.....	1700 00	327 00	270 00
201	Beacon	3242 03	.....	3000 00	885 00	68 40
202	Silver Star	345 35	4200 00	.....	600 00	143 44
203	Pembroke	785 55	3300 00	.....	.....	122 00
204	Acton	418 65	.....	.....	450 00	182 00
205	Ahiram	1559 77	6487 00	3800 00	1419 61	165 00
206	Silver City	3262 82	.....	.....	692 00	792 69
207	Egremont	1034 55	.....	1150 00	150 00	11 42
208	Alvinston	806 08	.....	.....	256 60	50 00
209	Millbank	217 83	3000 00	.....	560 60	167 00
210	Brucefield	1577 58	.....	.....	.....	.....
211	Lily	814 37	.....	1500 00	400 00	.....
212	Argyll	2822 31	.....	.....	3748 58	137 50

TERM ENDING 31ST DECEMBER, 1908.—*Continued.*

Lodge Liabilities.		Funds.					
Due on Buildings and Lands.	Other Debts.	General Benefit Fund.	W. and O. Fund.	Contingent Fund.	Nurse Fund.	Total Funds.	No. of Lodge.
$ c	$ c	$ c	$ c	$ c	$ c	$ c	
.....	30 00	3719 61	.....	.....	.....	3719 61	147
300 00	50 05	5028 17	.....	60 83	.....	5089 00	148
.....	.....	3659 81	.....	33 41	.....	3693 22	149
.....	7 50	1890 69	.....	.....	.....	1890 69	150
.....	.....	3756 65	.....	.....	.....	3756 65	151
.....	.....	3322 33	.....	.....	.....	3322 33	152
.....	17 35	7015 85	.....	.....	.....	7015 85	153
.....	35 50	2664 12	643 78	190 91	.....	3498 81	154
.....	12 50	1790 00	.....	.....	.....	1790 00	155
.....	4 50	1398 37	.....	.....	.....	1398 37	156
.....	92 75	5114 27	.....	32 03	.....	5146 30	157
.....	40 00	7839 64	.....	.....	.....	7839 64	158
.....	28 00	3005 50	.....	7 87	.....	3013 37	159
.....	159 97	4705 93	.....	50 76	.....	4756 69	160
4000 00	.....	5175 85	.....	.....	.....	5175 85	161
.....	20 50	1940 49	.....	.....	.....	1940 49	163
.....	399 23	8689 74	.....	20 26	72 08	8782 08	164
.....	28 50	1184 74	.....	1 26	.....	1186 00	165
.....	12 00	4598 16	.....	.....	.....	4598 16	168
.....	55 00	3549 67	.....	.....	.....	3549 67	169
.....	278 50	4442 03	.....	.....	.....	4442 03	170
.....	4 50	606 37	.....	.....	.....	606 37	171
.....	150 05	9161 85	.....	224 50	.....	9386 35	172
600 00	109 28	11474 87	.....	.....	.....	11474 87	173
.....	81 95	4922 75	.....	20 60	.....	4943 35	174
.....	20 25	472 01	.....	.....	.....	472 01	175
.....	18 00	1302 21	.....	45 05	.....	1347 26	176
.....	3 50	2822 52	.....	.....	.....	2822 52	177
.....	19 00	5351 50	.....	50 70	.....	5402 20	178
.....	.....	5384 26	.....	.....	.....	5384 26	179
.....	50 19	2534 81	1305 46	64 22	.....	3904 49	180
.....	.....	4388 42	.....	10 05	.....	4398 47	182
.....	.....	1558 06	.....	17 67	.....	1575 73	183
.....	5 59	9656 17	.....	145 45	.....	9801 62	184
.....	.....	2000 92	.....	.....	.....	2000 92	186
.....	.....	4205 00	.....	.....	.....	4205 00	188
5900 00	.....	9997 30	3322 28	.....	.....	13319 58	189
.....	57 10	6334 05	.....	60 00	.....	6394 05	190
.....	4 70	5140 57	.....	.....	.....	5140 57	191
.....	105 00	7617 20	513 37	492 47	.....	8623 04	194
.....	.....	1847 97	.....	.....	.....	1847 97	195
.....	.....	6802 66	.....	26 14	.....	6878 80	196
.....	18 00	1809 32	684 46	36 79	.....	2530 57	197
.....	16 61	2599 81	.....	.....	.....	2599 81	198
.....	.....	2761 79	.....	.....	.....	2761 79	200
.....	39 50	6415 28	740 65	.....	.....	7155 93	201
.....	6 95	5281 84	.....	.....	.....	5281 84	202
.....	.....	1250 48	2953 01	4 06	.....	4207 55	203
.....	6 00	934 90	.....	109 75	.....	1044 65	204
.....	60 00	13371 38	.....	.....	.....	13371 38	205
.....	39 38	4708 13	.....	.....	.....	4708 13	206
.....	.....	2345 97	.....	.....	.....	2345 97	207
.....	18 00	1094 68	.....	.....	.....	1094 68	208
.....	30 50	3914 93	.....	.....	.....	3914 93	209
.....	.....	1577 58	.....	.....	.....	1577 58	210
.....	.....	2714 37	.....	.....	.....	2714 37	211
.....	40 85	6387 96	204 10	75 48	.....	6667 54	212

ABSTRACT FROM SEMI-ANNUAL RETURNS.

No. of Lodge.	NAME OF LODGE.	Assets—How Invested.				
		Cash in Bank or in Treasurer's Hands.	Invested in Mortgages and Securities.	Invested in Buildings and Lands.	Invested in Furniture and Regalia.	All other Assets.
		$ c	$ c	$ c	$ c	$ c
214	Clifford	323 07	3900 00	.....	203 61	.....
215	Freestone	755 88	2000 00	.....	500 00	6 00
216	Elmira	1760 35	1550 00	.....	546 08	263 00
217	Mount Brydges	3392 37	805 12	4285 00	635 00	99 00
218	Enterprise	174 38	.....	6646 25	836 11	167 00
219	Georgian Bay	3901 76	.....	1400 00	400 00	79 25
220	Woodslee	832 80	.....	500 00	250 00	22 63
221	Chesley	1357 98	1000 00	.....	950 00	151 50
223	Hensall	1399 09	1470 00	1650 00	560 00	.....
224	Ottawa	5704 83	.....	.....	.....	.....
225	Norfolk	3709 41	.....	.....	475 00	43 00
226	Merlin	420 08	1950 00	5500 00	450 00	104 92
227	Sauble	1357 59	.....	.....	625 00	272 00
228	International	4306 79	3997 43	4539 99	1550 29	198 55
229	Embro Star	1325 76	.....	.....	330 10	80 00
230	Prince of Wales	1678 61	.....	30000 00	1150 00	997 38
231	Elora	580 03	2018 52	.....	980 00	35 80
232	Equity	561 58	.....	.....	350 00	.....
234	Ilderton	1544 03	1500 00	2000 00	300 00	55 44
235	Waterford	3383 42	.....	.....	1138 80	76 50
236	Acorn	1508 04	.....	.....	150 00	22 00
237	Farmersville	363 41	.....	.....	.....	.....
238	Temple	71 27	.....	.....	556 71	100 20
239	Stirling	226 04	6015 00	.....	1150 00	274 17
240	Carleton	1268 87	.....	6000 00	1000 00	160 00
241	Rideau	469 77	8400 00	.....	2100 00	90 00
242	Wilton	2551 68	1500 00	.....	225 00	.....
243	Thornbury	1111 03	.....	.....	.....	.....
244	Port Arthur	5591 59	.....	13493 50	1900 00	110 50
245	Mallorytown	134 74	.....	3394 00	892 15	.....
247	Gordon	1618 58	2300 00	.....	886 11	15 00
248	Campbellford	1415 00	3227 50	.....	800 00	105 00
249	Beaverton	424 01	2000 00	.....	234 90	432 08
250	Ridgely	61 96	.....	8000 00	770 00	81 00
251	Bracebridge	32 08	.....	6025 00	575 00	780 55
252	Floral	4898 31	.....	.....	325 00	375 00
253	Caledonia	1060 69	.....	.....	125 00	.....
254	Alba	946 54	.....	.....	.....	.....
256	Grand Valley	63 52	800 00	.....	700 00	131 10
257	Credit	1143 09	.....	.....	272 85	38 50
258	Thamesford	1604 94	3600 00	180 00	700 00	186 99
259	Lynden	1830 73	.....	.....	253 18	.....
260	Meaford	560 40	2393 08	.....	1400 00	204 41
261	Gold Hill	1768 92	2000 00	6540 00	1350 00	327 85
262	Norwood	467 32	.....	.....	675 00	.....
263	East Toronto	1575 88	.....	.....	400 00	297 85
264	Fraternity	347 65	2038 75	.....	1400 00	118 00
265	Delta	1370 99	.....	.....	800 00	.....
266	Missanabie	1614 31	1800 00	100 00	500 00	322 88
267	Algoma	1901 47	.....	1635 00	1200 00	203 45
268	Stanley	552 17	.....	.....	500 00	21 00
269	Woodstock	1090 14	1725 00	.....	900 00	216 19
270	Lansdowne	3166 30	.....	.....	566 50	86 00
271	North Bay	1003 89	.....	20 00	1143 06	319 35
272	Lakeview	503 74	2000 00	.....	191 60	187 98
273	Hastings	1347 29	.....	.....	652 11	2 24

TERM ENDING 31ST DECEMBER, 1908.—*Continued.*

Lodge Liabilities.		Funds.					
Due on Buildings and Lands.	Other Debts.	General Benefit Fund.	W. and O. Fund.	Contingent Fund.	Nurse Fund.	Total Funds.	No. of Lodge.
$ c	$ c	$ c	$ c	$ c	$ c	$	
.....	.....	4426 68	.....	.....	.....	4426 68	214
.....	7 50	3220 23	.....	34 15	.....	3254 38	215
.....	38 50	4025 27	.....	55 66	.....	4080 93	216
.....	45 60	9122 76	.....	48 13	.....	9170 89	217
.....	22 00	7801 74	.....	.....	.....	7801 74	218
.....	121 45	5621 45	.....	38 11	.....	5659 56	219
.....	4 50	1600 93	.....	.....	.....	1600 93	220
.....	36 50	3422 98	.....	.....	.....	3422 98	221
.....	.....	5079 09	.....	.....	.....	5079 09	223
.....	.....	5680 74	.....	24 09	.....	5704 83	224
.....	.....	4047 62	.....	179 79	.....	4227 41	225
2795 00	148 50	5354 89	.....	126 61	.....	5481 50	226
.....	.....	2254 59	.....	.....	.....	2254 59	227
.....	59 50	14533 55	.....	.....	.....	14533 55	228
.....	.....	1735 86	.....	.....	.....	1735 86	229
15750 00	281 50	17152 52	.....	441 97	.....	17594 49	230
.....	31 20	3536 83	.....	46 32	.....	3583 15	231
.....	.....	911 58	.....	.....	.....	911 58	232
.....	.....	5320 23	.....	79 24	.....	5399 47	234
.....	59 75	4538 97	.....	.....	.....	4538 97	235
.....	19 50	1660 54	.....	.....	.....	1660 54	236
.....	.....	363 41	.....	.....	.....	363 41	237
.....	175 51	552 67	.....	.....	.....	552 67	238
.....	.....	7665 21	.....	.....	.....	7665 21	239
.....	103 00	8271 87	.....	54 00	.....	8325 87	240
.....	.....	10956 66	.....	103 11	.....	11059 77	241
.....	.....	4167 06	102 51	7 11	.....	4276 68	242
.....	.....	1046 76	.....	64 27	.....	1111 03	243
5000 00	79 00	15046 59	.....	.....	.....	15046 59	244
.....	300 00	3777 84	.....	343 05	.....	4120 89	245
.....	.....	4738 65	.....	81 04	.....	4819 69	247
.....	.....	4909 89	.....	637 61	.....	5547 50	248
.....	25 50	2281 12	784 37	.....	.....	3065 49	249
1100 00	31 00	7751 09	.....	30 87	.....	9781 96	250
1500 00	.....	5912 63	.....	.....	.....	5912 63	251
.....	159 00	6416 31	.....	23 00	.....	6439 31	252
.....	.....	1185 69	.....	.....	.....	1185 69	253
.....	7 50	737 25	.....	201 79	.....	939 04	254
.....	221 25	1157 97	214 40	101 00	.....	1473 37	256
.....	1 50	1452 94	.....	.....	.....	1452 94	257
.....	118 50	5994 34	138 50	20 59	.....	6153 43	258
.....	.....	2049 80	.....	34 11	.....	2083 91	259
.....	45 24	4406 77	.....	105 88	.....	4512 65	260
.....	141 00	10446 56	.....	4 26	1394 95	11845 77	261
.....	.....	1127 63	.....	14 69	.....	1142 32	262
.....	21 50	2252 23	.....	.....	.....	2252 23	263
.....	23 00	3319 19	534 68	27 53	.....	3881 40	264
.....	.....	2170 99	.....	.....	.....	2170 99	265
.....	8 00	4329 19	.....	.....	.....	4329 19	266
.....	136 00	4803 92	.....	.....	.....	4803 92	267
.....	34 50	1008 12	.....	30 55	.....	1038 67	268
.....	45 85	3760 54	.....	124 94	.....	3885 48	269
.....	97 00	3722 80	.....	.....	.....	3722 80	270
.....	18 20	2468 10	.....	.....	.....	2468 10	271
.....	48 00	2835 32	.....	.....	.....	2835 32	272
.....	8 19	1993 45	.....	.....	.....	1993 45	273

ABSTRACT FROM SEMI-ANNUAL RETURNS.

No. of Lodge.	NAME OF LODGE.	Assets—How Invested.				
		Cash in Bank or in Treasurer's Hands.	Invested in Mortgages and Securities.	Invested in Buildings and Lands.	Invested in Furniture and Regalia.	All other Assets.
		$ c	$ c	$ c	$ c	$ c
274	Midland	1600 29	.....	.....	2732 32	165 03
275	Fairy	534 24	.....	.....	362 55	.....
277	Lambton	2308 39	1784 58	.....	300 00	282 75
278	Rockliffe	5429 25	.....	.....	1000 00	362 17
279	Grenville	96 28	.....	2700 00	859 62	.....
280	Balmoral	115 63	3225 00	.....	650 00	131 50
281	Artbur	955 34	.....	20 00	2293 73	364 12
282	Sudbury	470 94	1173 47	.....	900 00	.....
283	Earnscliffe	2664 99	.....	.....	514 34	397 00
284	Lyn	413 00	.....	.....	555 00	.....
285	Morewood	381 56	.....	550 00	320 00	230 65
286	Royal	923 01	.....	.....	536 33	66 00
287	Ripley	1392 12	3082 04	.....	1125 00	325 31
288	Chesterville	730 87	.....	.....	605 00	75 00
289	Glanworth	1156 59	.....	.....	100 00	.....
290	Tweed	349 87	.....	.....	600 00	.....
291	Rodney	749 35	1400 00	.....	584 59	109 50
292	Minnetonka	2082 60	.....	2540 00	1100 00	591 29
293	Thomasburg	1118 83	.....	558 70	660 09	.....
294	Broadview	1838 76	900 00	12729 00	2087 49	309 22
295	Manotick	1771 41	.....	.....	285 00	62 19
296	Pontypool	2071 51	.....	1000 00	450 00	68 03
297	Mayflower	1525 91	.....	1505 26	911 55	101 07
298	Comber	.....	.....	.....	.....	.....
299	Cornucopia	1419 86	.....	1030 00	715 00	77 00
300	Bobcaygeon	649 23	875 00	.....	156 00	77 50
301	Plattsville	.....	.....	.....	.....	.....
302	Aberdeen	66 31	.....	600 00	250 00	133 00
303	Fellowsbip	862 10	.....	.....	343 78	20 00
304	Star	586 77	.....	1643 83	350 42	.....
305	Valentine	1102 07	.....	.....	.....	37 00
306	Atbena	1276 91	.....	.....	400 00	71 00
307	Princeton	1297 07	.....	.....	80 00	48 50
308	Millbrook	770 23	2700 00	.....	500 00	158 48
309	Harrow	1395 39	.....	.....	284 42	100 00
310	Sbedden	400 71	625 00	.....	500 00	497 15
311	Zeta	1649 42	.....	.....	968 15	63 20
312	Spirit Rock	610 47	400 00	.....	1080 00	40 00
313	Electric City	27 21	.....	4000 00	250 00	104 31
314	Prospect	3265 31	4200 00	.....	200 00	411 41
315	Mountain	166 12	.....	3550 00	420 00	55 00
316	Britain	1194 77	700 00	262 81	347 83	.....
317	Laurentian	592 80	.....	.....	475 00	289 00
318	Bervie	687 88	.....	.....	60 00	7 50
319	Webbwood	68 86	.....	2400 00	152 00	102 00
320	Geneva	999 09	.....	.....	800 00	288 43
321	Hespeler	419 91	500 00	12 00	376 00	100 78
322	Central	2259 00	.....	.....	300 00	107 77
323	Liberty	557 50	1200 00	.....	15 00	30 10
324	Ontario	453 38	.....	.....	250 00	.....
325	Southampton	507 87	.....	.....	250 00	45 50
326	Stratbcona	1593 00	.....	.....	653 10	149 50
327	Saugeen	1593 03	1431 38	.....	300 00	87 00
328	Underwood	1910 35	.....	.....	777 56	151 48
329	Prosperity	1282 46	.....	.....	375 00	90 00
330	Wheatley	283 88	.....	9500 00	400 00	142 75

TERM ENDING 31ST DECEMBER, 1908.—*Continued.*

Lodge Liabilities.		Funds.					
Due on Buildings and Lands.	Other Debts.	General Benefit Fund.	W. and O. Fund.	Contingent Fund.	Nurse Fund.	Total Funds.	No. of Lodge.
$ c	$ c	$ c	$ c	$ c	$ c	$ c	
.....	46 50	4416 86	.....	23 28	1 00	4441 14	274
.....	9 43	623 52	176 56	87 28	.....	887 36	275
.....	51 25	4601 12	.....	23 35	.....	4624 47	277
.....	85 50	6705 92	.....	.....	.....	6705 92	278
.....	45 00	3610 90	.....	.....	.....	3610 90	279
.....	149 50	3572 63	375 00	25 00	.....	3972 63	280
.....	140 50	3492 69	.....	.....	.....	3492 69	281
.....	.....	2544 41	.....	.....	.....	2544 41	282
.....	29 00	3547 33	.....	.....	.....	3547 33	283
.....	.....	968 00	.....	.....	.....	968 00	284
.....	7 00	1475 22	.....	.....	.....	1475 22	285
.....	33 37	1450 88	.....	41 09	.....	1491 97	286
.....	58 57	5818 80	.....	47 10	.....	5865 90	287
.....	4 50	907 55	332 36	166 46	.....	1406 37	288
.....	.....	1256 59	.....	.....	.....	1256 59	289
.....	.....	949 87	.....	.....	.....	949 87	290
.....	12 50	2816 11	.....	14 83	.....	2830 94	291
.....	127 00	5793 35	.....	12 29	381 25	6186 89	292
.....	.....	2335 51	.....	2 11	.....	2337 62	293
4750 00	1990 68	10615 25	.....	508 54	.....	11123 79	294
.....	9 00	2109 60	.....	.....	.....	2109 60	295
.....	11 57	3577 97	.....	.....	.....	3577 97	296
.....	65 75	3900 79	.....	77 25	.....	3978 04	297
.....	.....	.....	.....	.....	.....	.....	298
.....	31 75	3210 11	.....	.....	.....	3210 11	299
.....	26 50	1546 23	.....	185 00	.....	1731 23	300
.....	.....	.....	.....	.....	.....	.....	301
.....	.....	1049 31	.....	.....	.....	1049 31	302
.....	7 50	1218 38	.....	.....	.....	1218 38	303
.....	.....	2581 02	.....	.....	.....	2581 02	304
.....	.....	1139 07	.....	.....	.....	1139 07	305
.....	30 00	1708 21	.....	9 70	.....	1717 91	306
.....	9 60	1415 37	.....	60	.....	1415 97	307
.....	98 33	3992 25	.....	38 13	.....	4030 38	308
.....	.....	1779 81	.....	.....	.....	1779 81	309
.....	12 00	2010 86	.....	.....	.....	2010 86	310
.....	31 50	2649 57	.....	.....	.....	2649 57	311
.....	.....	2130 47	.....	.....	.....	2130 47	312
.....	12 00	4369 52	.....	.....	.....	4369 52	313
.....	87 85	7903 20	.....	50 67	35 00	7988 87	314
.....	22 50	4168 62	.....	.....	.....	4168 62	315
.....	.....	2505 41	.....	.....	.....	2505 41	316
.....	.....	1356 80	.....	.....	.....	1356 80	317
.....	6 00	749 38	.....	.....	.....	749 38	318
500 00	34 00	2188 86	.....	.....	.....	2188 86	319
.....	100 62	1982 47	.....	4 43	.....	1986 90	320
.....	.....	1401 31	.....	7 38	.....	1408 69	321
.....	247 75	2419 02	.....	.....	.....	2419 02	322
.....	6 00	1796 60	.....	.....	.....	1796 60	323
.....	.....	703 38	.....	.....	.....	703 38	324
.....	25 50	777 87	.....	.....	.....	777 87	325
.....	9 00	2347 46	.....	39 14	.....	2386 60	326
.....	19 50	3391 91	.....	.....	.....	3391 91	327
.....	59 13	2780 26	.....	.....	.....	2780 26	328
.....	.....	1747 46	.....	.....	.....	1747 46	329
4500 00	2037 20	3789 43	.....	.....	.....	3789 43	330

ABSTRACT FROM SEMI-ANNUAL RETURNS.

No. of Lodge.	NAME OF LODGE.	Assets—How Invested. Cash in Bank or in Treasurer's Hands.	Invested in Mortgages and Securities.	Invested in Buildings and Lands.	Invested in Furniture and Regalia.	All other Assets.
		$ c	$ c	$ c	$ c	$ c
331	Maxville	863 36	...	...	683 03	302 00
332	Atwood	1502 36	...	...	350 00	48 83
333	Social	979 24	...	...	254 50	85 40
334	Avonmore	1153 37	1000 00	...	916 87	70 50
335	Victorian	631 74	...	...	200 00	49 00
336	Winchester	...	...	...	...	...
337	Alexandra	1188 76	87 62	...	587 36	154 50
338	Regal	1025 49	...	...	1072 00	185 21
339	Finch	465 02	...	...	225 00	158 00
340	New Ontario	632 00	...	...	100 00	...
341	Russell	777 09	...	...	180 00	26 00
342	Vankleekhill	508 21	...	...	656 65	22 50
343	Coronation	71 50	...	...	450 00	801 68
344	Melbourne	97 76	...	4500 00	250 00	157 00
345	Dunedin	887 86	...	...	225 00	46 58
346	Bessemer	177 11	...	...	1064 59	115 50
347	St Joseph	388 60	...	...	325 00	96 10
348	Walkerville	562 14	...	...	688 84	114 25
349	Williamsburg	244 73	...	...	754 80	28 50
350	Riverdale	2936 02	...	...	800 00	275 00
351	Cascade	408 21	...	...	600 00	178 00
352	New Liskeard	1053 27	...	...	1289 78	212 50
353	Minnehaha	289 56	...	850 00	360 00	208 70
354	Powassan	...	...	...	...	...
355	Lion's Head	268 83	...	...	249 48	62 00
356	Pioneer	113 08	...	...	200 00	...
357	Rosedale	1539 48	...	...	400 00	271 28
358	Lakefield	618 68	...	...	175 62	62 50
359	Linwood	369 30	...	...	120 00	52 00
360	Newboro'	277 28	...	...	170 00	115 10
361	Odessa	817 95	...	...	...	...
362	Brighton	650 60	...	...	1000 00	60 00
363	Granite	417 48	...	...	922 55	108 31
364	Haileybury	281 95	...	...	430 91	130 50
365	Parkdale	211 16	...	...	599 15	141 95
366	Blyth	654 25	...	...	225 25	33 50
367	St. David's	377 42	...	...	780 00	14 05
368	Elmvale	793 61	...	...	...	43 50
369	Grimsby	394 96	...	...	253 46	70 50
370	Manitou	74 40	...	...	239 93	19 50
371	Triple Link	1004 24	...	...	468 03	65 55
372	Silver Link	117 42	...	...	249 27	68 10
373	Integrity	1239 83	...	...	370 10	228 57
374	Selkirk	311 80	...	...	550 00	115 00
375	Golden Link	181 80	...	...	200 00	...
376	Red Rose	333 82	...	...	200 00	33 00
377	Altou	158 44	...	...	150 00	...
378	Mystic	126 73	...	...	...	114 50
379	Cobalt	320 70	...	...	658 98	267 91
380	Triumph	277 39	...	...	200 00	7 50
381	York	190 56	...	...	98 80	61 00
382	Frankford	264 44	...	...	128 18	32 00
383	Glengarry	...	...	...	...	...
384	Stouffville	104 26	...	...	325 00	6 50
385	Port Credit	90 86	...	...	200 00	14 00
386	Cayuga	203 28	...	...	427 75	57 50

TERM ENDING 31ST DECEMBER, 1908.—*Continued.*

Lodge Liabilities.		Funds.					
Due on Buildings and Lands.	Other Debts.	General Benefit Fund.	W. and O. Fund.	Contingent Fund.	Nurse Fund.	Total Funds.	No. of Lodge.
$ c	$ c	$ c	$ c	$ c	c c	$ c	
.....	3 00	1845 39	.....	.....	.....	1845 39	331
.....	52 73	1848 46	.....	.....	.....	1848 46	332
.....	33 15	1249 52	.....	36 47	.....	1285 99	333
.....	43 50	3011 22	.....	86 02	.....	3097 24	334
.....	55 50	825 24	.....	.....	.....	825 24	335
.....	.....	.....	.....	.....	.....	.....	336
.....	15 50	2002 74	.....	.....	.....	2002 74	337
.....	.....	2266 06	.....	16 64	.....	2282 70	338
.....	203 00	572 42	.....	72 60	.....	645 02	339
.....	.....	732 00	.....	.....	.....	732 00	340
.....	13 50	519 99	.....	49 60	.....	969 59	341
.....	19 50	1145 29	.....	22 57	.....	1167 86	342
.....	123 75	1199 43	.....	.....	.....	1199 43	343
3650 00	126 00	1228 76	.....	.....	.....	1228 76	344
.....	28 05	1131 39	.....	.....	.....	1131 39	345
.....	46 50	1310 70	.....	.....	.....	1310 70	346
.....	1 50	808 20	.....	.....	.....	808 20	347
.....	29 25	1335 98	.....	.....	.....	1335 98	348
.....	.....	1028 03	.....	.....	.....	1028 03	349
.....	.....	4011 02	.....	.....	.....	4011 02	350
.....	.....	1186 21	.....	.....	.....	1186 21	351
.....	12 00	2207 89	243 59	122 07	.....	2573 55	352
200 00	234 75	1273 51	.....	.....	.....	1273 51	353
.....	.....	.....	.....	.....	.....	.....	354
.....	.....	580 31	.....	.....	.....	580 31	355
.....	50 00	263 08	.....	.....	.....	263 08	356
.....	125 55	2030 23	.....	54 98	.....	2085 21	357
.....	6 00	850 80	.....	.....	.....	850 80	358
.....	.....	541 30	.....	.....	.....	541 30	359
.....	.....	562 38	.....	.....	.....	562 38	360
.....	.....	817 95	.....	.....	.....	817 95	361
.....	.....	1710 60	.....	.....	.....	1710 60	362
.....	20 40	1427 94	.....	.....	.....	1427 94	363
.....	46 50	786 86	.....	10 00	.....	796 86	364
.....	47 95	890 02	.....	14 29	.....	904 31	365
.....	9 50	864 89	.....	38 61	.....	903 50	366
.....	68 56	1102 91	.....	.....	.....	1102 91	367
.....	.....	837 11	.....	.....	.....	837 11	368
.....	32 15	668 25	.....	16 52	.....	686 77	369
.....	.....	333 83	.....	.....	.....	333 83	370
.....	67 00	1470 82	.....	.....	.....	1470 82	371
.....	25 50	369 04	.....	40 25	.....	409 29	372
.....	44 90	1793 60	.....	.....	.....	1793 60	373
.....	43 80	933 00	.....	.....	.....	933 00	374
.....	.....	381 80	.....	.....	.....	381 80	375
.....	16 50	514 32	36 00	.....	.....	550 32	376
.....	.....	308 44	.....	.....	.....	308 44	377
.....	26 00	215 23	.....	.....	.....	215 23	378
.....	180 80	1059 86	.....	6 93	.....	1066 79	379
.....	10 50	474 39	.....	.....	.....	474 39	380
.....	32 06	318 30	.....	.....	.....	318 30	381
.....	17 50	407 12	.....	.....	.....	407 12	382
.....	.....	.....	.....	.....	.....	.....	383
.....	115 00	320 76	.....	.....	.....	320 76	384
.....	7 50	297 36	.....	.....	.....	297 36	385
.....	6 00	682 53	.....	.....	.....	682 53	386

ABSTRACT FROM SEMI-ANNUAL RETURNS.

No. of Lodge.	NAME OF LODGE.	Assets—How Invested.				
		Cash in Bank or in Treasurer's Hands.	Invested in Mortgages and Securities.	Invested in Buildings and Lands.	Invested in Furniture and Regalia.	All other Assets.
		$ c	$ c	$ c	$ c	$ c
387	Wellington	258 01	.....	.....	200 00	.....
388	Highland	60 36	.....	.....	257 62	25 50
389	Tupperville	338 59	.....	.....	150 00	15 50
390	Sombra	332 49	.....	.....	107 00	.....
391	Imperial	125 15	.....	.....	322 58	45 27
392	Tamworth	132 55	.....	.....	108 75	.....
393	Loyalty	112 67	.....	.....	185 75	23 00
394	Englehart	85 62	.....	.....	100 00	95 00
395	Hiawatha	206 23	.....	10 00	574 02	54 00
396	Port Rowan	81 10	.....	.....	170 29	.....
397	Warkworth	52 16	.....	.....	67 44	30 00
398	Corona	90 84	.....	.....	98 81	.....
399	Onward	3 46	.....	.....	83 81	.....
400	Coldwater	40 15	.....	.....	104 07	.....
	Year, 31st Dec., 1908.	$437082 16	$496929 31	$452997 14	$250622 63	$49740 85

TERM ENDING 31ST DECEMBER, 1908.—*Continued.*

Lodge Liabilities.		Funds.					
Due on Buildings and Lands.	Other Debts.	General Benefit Fund.	W. and O. Fund.	Contingent Fund.	Nurse Fund.	Total Funds.	No. of Lodge.
$ c	$ c	$ c	$ c	$ c	$ c	$ c	
.....	76 25	381 76	.....	.....	.....	381 76	387
.....	32 40	311 08	.....	.....	.....	311 08	388
.....	.....	504 09	.....	.....	.....	504 09	389
.....	.....	439 49	.....	.....	.....	439 49	390
.....	134 58	348 17	.....	10 25	.....	358 42	391
.....	.....	241 30	.....	.....	.....	241 30	392
.....	23 00	298 42	.....	.....	.....	298 42	393
.....	116 15	164 47	.....	.....	.....	164 47	394
.....	16 00	779 75	.....	48 50	.....	828 25	395
.....	.....	251 39	.....	.....	.....	251 39	396
.....	.....	149 60	.....	.....	.....	149 60	397
.....	23 68	165 97	.....	.....	.....	165 97	398
.....	.....	87 27	.....	.....	.....	87 27	399
.....	.....	144 22	.....	.....	.....	144 22	400
$801 45	$23001 53	$1516908 72	$46281 27	$17921 61	$3113 96	$1584225 56	

Report of the Grand Representatives TO THE SOVEREIGN GRAND LODGE I.O.O.F.

Session held at Seattle, Wash., September 20th to 25th, 1909.

To the Grand Lodge of Ontario, I.O.O.F. :

Your Representatives, the Sovereign Grand Lodge, beg to submit the following report :—

The Eighty-fifth Annual Session of the Sovereign Grand Lodge was convened in the Oddfellows' Temple, in the city of Seattle, Wash., on the morning of the 20th of September, 1909, your Representatives, along with those from the Grand Encampment of Ontario, and a full attendance of Representatives from all the other Jurisdictions in Canada and the United States, being present.

Previous to the opening of the session the Representatives assembled in Moore's Theatre, where addresses of welcome to the members of the Order were delivered on behalf of the State by Judge G. E. Munro, acting for the Governor of Washington ; by Mayor John Miller on behalf of the City ; and by Bro. Quick, P.G.R., on behalf of the Order in Seattle.

Owing to the untimely and lamented death of John L. Nolen, Grand Sire, which occurred on the 14th of December, 1908,—less than three months from the date of his induction in that high office—the duties and responsibilities of Grand Sire fell upon Bro. W. L. Kuykendall, Deputy Grand Sire, who presided at the session as Acting Grand Sire.

The preliminaries necessary to the seating of the Representatives having been arranged and the opening exercises appropriately conducted, the usual reports were presented and the business of the session at once entered upon.

GRAND SIRE'S REPORT.

After referring to the body assembling in one of the chief cities of the extreme Northwestern States of the Union, the Grand Sire said :—

"You are here assembled from every Grand jurisdiction of our Union of States, and from all the Grand bodies of the great Dominion of Canada, to renew old friendships and form new ones, whilst receiving the cordial and fraternal welcome of the thousands of enthusiastic brothers and sisters of this great commonwealth and prosperous jurisdiction, whose every effort will be in the direction of making our stay exceedingly pleasant, and well remembered through life. Our meeting here in this state of great possibilities, activity, and prosperity in business and industrial pursuits, and consequent rapid growth and prosperous condition of every branch of our Order, is a reminder of the rapid growth and extension of our country, and also of the Dominion of Canada, and of our Order in both countries, within the recollection of many members now living.

"It is with humility and a sad heart that I am compelled to respond to the call of a constitutional duty in assuming the position and place of honor which should be filled and graced at this moment by the one you delighted in unanimously honoring at our last session by placing him in the highest position within the gift of the Order. In the lamented death of Grand Sire John L. Nolen a great vacancy has occurred in his family circle, the Jurisdiction of Tennessee has lost a gifted son, the Church a devoted member, and our Order and this Grand Body in particular a member and officer of great ability, having at heart the best interests and welfare of our great

brotherhood, as exemplified in his labors in this body and in the Grand Bodies of his native state, which he loved so well.

CONDITION OF THE ORDER.

"The condition of the Order throughout all parts of the world at the close of 1908 is shown by returns to be as follows :—

Subordinate membership, Dec. 31, 1908		1,492,478
Encampment membership, Dec. 31, 1908		216,225
Rebekah Lodge membership, Dec. 31, 1908		603,931
Brothers	208,033	
Sisters	395,898	
Patriarchs Militant membership, Dec. 31, 1908		22,136
Total membership, including subordinate lodge members and sisters only of Rebekah lodges		1,888,376

(Brothers who are members of Rebekah Lodges are not included in last item.)

NET INCREASE FOR EACH BRANCH OF THE ORDER FOR 1908.

Net increase subordinate lodge membership	49,720
Net increase Encampment membership	7,788
Net increase Rebekah lodge membership	32,731
Net increase Patriarchs Militant membership	612

(Since the above figures were compiled the report from the Grand Lodge of Australasia for 1908 has been received, adding 2624 to our net gain in subordinate lodge membership.)

REVENUE OR RECEIPTS IN 1908.

Subordinate lodges	$14,581,566 43
Encampments	922,756 06
Rebekah lodges	866,614 94
Total revenue	$16,370,937 43

EXPENDED FOR RELIEF IN 1908.

Relief by lodges	$5,063,669 97
Relief by Encampments	337,316 39
Relief by Rebekah lodges	99,839 24
Total relief	$5,500,825 60
Total relief from 1830 to 1908, both inclusive, as shown by the records	$125,630,414 78
Invested funds of subordinate lodges	43,461,437 09
Invested funds of subordinate Encampments	1,972,101 23
Invested funds of Rebekah lodges	778,330 50
Total invested funds	$46,211,868 82

GRAND ENCAMPMENT OF QUEBEC INSTITUTED.

"May 6, 1909, the Grand Encampment of Quebec, Canada, was instituted at the City of Montreal by Special Deputy Grand Sire Brother A. H. Blackeby, to whom my thanks for the service rendered are hereby and thus publicly extended.

REBEKAH BRANCH.

"There are nearly 400,000 sisters in this branch of the Order. Surely no other society composed wholly or in part of women and connected in any possible way either directly or indirectly with our Order for its membership, is or can be needed ; and in my opinion if peace and harmony in the several banches of the Order is to continue and friction in every branch is to be avoided, a few of our members should cease in their efforts in the attempt to create or support something inevitably leading to the final if not immediate introduction of class distinctions among the great body of our membership. In my opinion, now is the time to legislate in a way on this and a few other disturbing questions, which will not be misconstrued or misunderstood. I therefore recommend the preparation and adoption of legislation that will prevent members from engaging in the creation and fostering or either of any society which bases its membership wholly or mainly on membership in either branch of our Order.

ENCAMPMENT BRANCH.

"The Grand Sire remarks that the increase in this branch is not what it should have been, and gives it as his opinion, that the fees and dues should be reduced and the camps made a purely social feature of the Order.

THE HOMES OF THE ORDER.

"There has been no abatement during the past year in the interest and work of raising funds for the erection

of Homes, for the construction of additional cottages and annexes to those already erected, and for the maintenance of our children and other members of our Home families. It seems to be only a question of time when every Grand Jurisdiction in this country will have an Odd Fellows' Home of its own, and no doubt within a few years the same can be said of our co-laborers over the border in Canada. There is also every indication that the Home idea or its equivalent has found lodgment with some of our European brethren and those of Australasia. This feature of our Order has, in my opinion, been the main factor in creating commendatory public sentiment favorable to its recent wonderful growth on this continent. Let us falter not in urging on the good work, and aiding in every legitimate and lawful way in bringing it to a successful issue everywhere."

TRANSFER OF JURISDICTION OVER NEWFOUNDLAND.

"The Grand Lodge of the Maritime Provinces and Atlantic Lodge, No. 1, the only Lodge on the Island of Newfoundland, have joined in a petition praying for a transfer of jurisdiction over said lodge from that of the Sovereign Grand Lodge to that of said Grand Lodge of the Maritime Provinces. Upon investigating conditions existing on said island, it was found that only one lodge existed there, with little or no prospect of any additional lodges being instituted for many years to come; that one Rebekah lodge had been instituted, and becoming dormant, with very little prospects of its resuscitation, the District Deputy Grand Sire has been directed to reclaim its charter and take charge of its regalia and paraphernalia. In my opinion it is for the best interests of said Atlantic Lodge and the Order to place it under the jurisdiction of said Grand Lodge, and I, therefore, recommend that this Grand Body attach said Atlantic Lodge, No. 1, and the Island of Newfoundland, to the territory of the Grand Lodge of the Maritime Provinces, until such time as it may be deemed necessary to detach said island therefrom."

IN THE YUKON.

"Brother D. C. Robertson, District Deputy Grand Sire for Yukon Territory, in his report for 1908 says, conditions existing in the territory under his jurisdiction in the way of work accomplished are splendid. Financial conditions are fine and prospects for Odd Fellowship in Dawson are good and bid fair to improve as the years go by.

THE PRESS OF OUR ORDER.

"The press of the Order is doing noble work in many ways for the advancement of Odd Fellowship and the betterment of humanity, and should receive the support of every member of the Order. My sincere thanks are extended for favors and support received, especially from my editorial friends of long standing.

CONCLUSION.

"Since assuming the duties of Grand Sire, nearly all my time has been devoted to work connected therewith, and in laboring for the advancement of all branches of the Order. Being free from business cares and not burdened with anything else calling for continuous attention sufficient to prevent such work, it has been a pleasure to visit and greet our membership in many localities, and to be received thereby with cordiality and enthusiasm, indicating the putting forth of more strenuous efforts in advancing the principles and interests of our great fraternity. Now that the Order and this Grand Body has reached the high ground they occupy, let us all determine that through no action of ours shall anything be engrafted upon our laws or organization which will bring ridicule in its train, or create innovations resulting in strife, discord, and dissension in our ranks. Its success and welfare have been entrusted to our keeping, therefore let us not prove recreant to our several duties, and enter upon the labors of this session

with a settled and fixed determination to so legislate that when the record is made up, nothing will be found therein militating in any way against any branch of the Order."

GRAND SECRETARY'S REPORT.

Bro. Goodwin says : " The tables and correspondence accompanying show the work done and the splendid progress made during an entire year of financial depression, extending alike to all sections and jurisdictions on the North American continent, and while the effect is apparent and shown in a somewhat reduced net increase in membership compared with the wonderful growth which distinguished the preceding six or seven years, the record made and work done in 1908 constitute a bright chapter and great tribute to the membership and the cause for which the Order stands. The growth in membership under prevailing adverse conditions should be gratifying and would be considered as remarkable but for the phenomenal increase to which we have been accustomed in recent years.

" While growth in membership is desirable, as illustrating increasing strength and ability for carrying on the mission and work of the Order, the figures showing relief extended, receipts and invested funds, are of equal or even greater importance. The total relief expenditure in 1908 was $5,500,825.60, against $5,112,993.75 in 1907, being an increase of $387,831.85. The total receipts of subordinate bodies in 1908 were $16,370,937.43, against $15,884,571.66 in 1907, being an increase of $526,365.37. The invested funds of Grand and subordinate bodies at the end of 1908 amounted to $49,758,989.85, against $44,200,605.75 at the end of 1907, showing the magnificent increase in one year only of $5,558,384.10.

FRATERNAL PRESS.

" The number and character of publications devoted to the dissemination of the principles and work of Odd

Fellowship are in keeping with the extent and importance of the Order. Many of these have long been well established, and others have been more recently commenced in response to the growth and demands for the same. While most of these are published in the jurisdictions of North America, quite a number are also issued in over-sea jurisdictions, and all occupy an important field in the great system of Odd Fellowship. The existence of these and the patronage accorded them demonstrate the enterprise and interest of the reading membership. They well deserve and should receive greater patronage and encouragement."

OUR HOMES.

"Statistics of 45 Homes are given, the amount invested therein being $3,412,131, and containing 2,959 inmates. Since their institution these Homes have cared for 5,526 inmates. In addition, many jurisdictions are collecting funds for the starting of Homes, amongst them being British Columbia, with $9,319 on hand ; Manitoba, $14,096 ; Saskatchewan, $111.

CONCLUSION.

"The past year has been a remarkable and important one in the history of our Order. The beloved Grand Sire elected and installed at the last session was stricken by the hand of death almost on the threshold of his great work. An era and visitation of financial and industrial depression extended throughout the jurisdictions on this continent. Notwithstanding, the spirit of Odd Fellowship has been abroad in the land, and has carried forward and onward most successfully its great mission to humanity and has gathered strength and added to the number of those who shall keep the fires burning brightly on the altars of fraternity and benevolence. Prospering under trials and adverse conditions, what may we not expect of greater progress on the return of better times, which now seem in view ?

Our Order has now entered upon the last decade of the first century of its existence, and the Centennial year 1919 draws near. To the very young this may seem distant, but those who have reached middle age or more know how quickly a period of a little less than ten years passes. It is well even now to have this great epoch in the Order's history in view. To do so may awaken greater interest and result in much good. With the percentage of increase in membership the growth of fraternal influence, and enlarged and improved field for benevolent and relief work with which we have hitherto been blessed, the Order should then have attained a position, influence and power for good far beyond that which it even now enjoys. Let us, therefore, trust that not only many of the younger portion of the membership, but also many of those who have long labored for its upbuilding and success, may be spared to witness the fitting celebration of the Centennial in the city of its birth and throughout the jurisdictions."

GENERAL RANEY'S REPORT.

General M. A. Raney, in his annual report on the Patriarchs Militant, quotes as follows regarding the Canadian Jurisdictions :—

British Columbia.—Major J. A. McKay, Department Commander, reports :—" It gives me pleasure to report to you that militant conditions prevailing within the Department of British Columbia, although as yet confined to one Canton, Canton Vancouver No. 1, is in a healthy condition, as is shown by the report for year ending 1908. 1909 is likely to make a better showing, for by the missionary work the Canton is doing the subordinate lodges and Encampment are prospering, many new members being admitted, thereby getting them interested in the Patriarchs Militant degree. There is also a prospect of mustering a Canton in New Westminster before 1909 is closed, the same conditions prevailing in

the subordinate lodges and Encampments in the city as in Vancouver, so the possibility is that before 1910 has passed we will have a full-fledged Department in British Columbia."

NOVA SCOTIA.—Major H. L. Hart, Department Commander, reports :—" It is with great pleasure that I make the first report of the Department of Nova Scotia. Two Cantons were mustered this spring with a total membership of 53—Canton Halifax, No. 1, of Halifax ; Canton Dryden, No. 2, of Westville. The prospects are good for another Canton at Pictou. While this is not the number (5) mentioned as probable at the Council at Denver, yet if a Canton is formed at Pictou it will be all of the number expected in this Province. It will require a Chevalier in each of two cities that can support a Canton, to take the first step. The outlook in our Department is good. We are looking forward to new strength when you visit us in July."

ONTARIO.—Colonel W. S. Johnston, Department Commander, reports :—" I am pleased to be able to report that the Patriarchs Militant forces in the Department of Ontario, have, generally speaking, made satisfactory progress during the past year, showing a considerable gain in membership, a better observance of regulations, increased proficiency in drill, greater activity generally and a stronger determination to rise to the highest possible standard as the Military Division of the Order. These are some of the features of the year's work. Your official visit, along with several of your staff officers, to our Department Council in August last, was a great benefit to our Department. Valuable assistance has also been rendered by your Ontario Aides and by my own staff officers, as well as by the field and line officers, and as Department Commander, I feel greatly encouraged by the outlook for the future."

CANADIANS ON COMMITTEES.

Our Canadian Representatives were assigned to duty on the following committees :—

Appeals—Johnston, Ontario.

Finance—Jennings, Ontario.

State of the Order—McCormack, Manitoba.

Credentials—Fraser, Maritime Provinces.

Constitutions—Tucker, Saskatchewan.

International Relations—Keith, British Columbia.

Patriarchal Branch—Sampson, Maritime Provinces.

Rebekah Degree—May, Alberta.

Petitions—Embleton, British Columbia, and Allan, Quebec.

Returns—Brett, Ontario.

Unfinished Business—Robinson, Maritime Provinces.

Miscellaneous Business—Irwin, Manitoba ; Mitchell, Alberta ; and Shirlow, Quebec.

Grand Bodies not Represented—Rutherford, Saskatchewan.

Appreciation of Courtesies—Spence, Ontario.

Distribution—McKeen, Manitoba.

Odd Fellow Homes—Doyle, Manitoba.

Patriarchs Militant—McKay, British Columbia, and Hart, Maritime Provinces.

J. F. Whear, of Charlottetown, was appointed Assistant Grand Messenger, and J. B. King, Toronto, one of the Assistant Grand Guardians.

THE ELECTIONS.

The Grand Body lost no time in filling the vacancy caused by the death of Bro. Nolen. As soon as the necessary preliminaries were got out of the way, Rep. Daniel, of Georgia, moved to at once proceed to election and installation, and this was carried.

Acting Grand Sire Kuykendall was the only nominee for the office of Grand Sire, and was elected by acclamation.

For the position of Deputy Grand Sire, thus made vacant, there were four nominations, viz., Cockrum, of Indiana ; Bullard, of Montana ; Kellar, of Texas ; and Montague, of Virginia.

One ballot settled the matter. The Tellers, Bro. Reed of Quebec being one, reported 207 votes cast, necessary to a choice 104. They were marked :

Cockrum	110
Kellar	83
Montague.....	12
Bullard.....	2

Bros. Kuykendall and Cockrum were at once installed into their respective offices.

REPORTS OF COMMITTEES.

FINANCE COMMITTEE.

The Sub-Committee on Finance reported the total assets of the Sovereign Grand Lodge as being $317,559, which shows a decrease over the preceding year of nearly $5,000, accounted for by the writing off the stock of rituals, Subordinate and Encampment, exchanged free of cost. The committee say :—

" Upon the whole, the Order should be congratulated upon the healthy condition of the Treasury. With the stringency in money matters the last two years, and a disposition (because of necessity) to retrench by the people generally, the onward progress of Odd Fellowship has been checked in a small degree, but this is only temporary, for an Order founded on grand principles, such as ours, must and will succeed."

PRINTING SUPPLIES.

The Committee on Printing Supplies reported that the new Subordinate Encampment ritual, 20,000 copies, had been printed at a cost of 35c. per copy. The new veteran jewels were being purchased for $5 and sold to

Grand Bodies at $7, to be, by them, sold at $8. The sum of $500 had been expended in fitting up offices for General Raney on the second floor of the Headquarters building at Baltimore. The new Past President's Jewel had been secured from the Braxmer Co. of New York, at a cost of $33.50, to be sold at $37. Official certificates are sold at 60c. per book of 100, this to include postage or express charges.

APPEALS COMMITTEE.

Greenwich Lodge, No. 5, appeals from the action of the Grand Lodge of New Jersey in levying an assessment of one dollar per capita on the lodges of the jurisdiction for the purpose of purchasing a Home then held by a Home Association composed of Odd Fellows and Rebekahs.

Appeals Committee decided in favor of the Grand Lodge, which had full power to levy the assessment and had done so in a legal manner.

Bro. J. T. Williams, of Pineville Lodge, No. 504, Missouri, appeals for the payment of sick benefits. The brother had been taken ill with melancholia, a form of insanity. The N. G. visited him and notified the Lodge of the nature of the brother's illness. The lodge paid him three weeks' sick benefits and also paid a nurse $20 for nurse hire. The brother did not comply with the rule which required that he should as often as once in every six weeks notify the lodge of his condition. During a portion of the time of his illness he was confined in the State hospital for the insane. At the conclusion of his illness he presented a claim for $190 unpaid sick benefits, which, for the reason above stated the lodge declined to pay, and its decision was upheld by the Grand Master and by the Grand Lodge of Missouri.

Appeals Committee decided that owing to the nature of the brother's illness he could not be held accountable for not carrying out the provisions of the law and consequently the lodge erred in not paying the benefits. Same are therefore ordered to be paid by Pineville Lodge.

Bro. Winchester Hall appealed from the action of Excelsior Lodge, No. 22, of Illinois, under the following circumstances : Bro. Hall was taken ill on February 22nd, 1907, of nephritis, a kidney ailment. The lodge pays benefits of $6 per week for the first six months, $4 per week for the next six months, and $1 per week thereafter. Bro. Hall was paid $6 per week for twenty-six weeks, and for the twenty-seventh week was paid $4. Then, on Sept. 4th, 1907, Bro. Hall, who was living in another State, wrote to have his name struck off the sick list, which Excelsior Lodge did. Feb. 7th, 1908, Bro. Hall wrote Excelsior Lodge that he had been taken ill on January 22nd with cystitis and some prostatic trouble. Excelsior Lodge, in a protracted correspondence, claimed that this was a continuation of the former sickness, and offered to pay $4 per week, but not $6. Upon appeal to the Grand Lodge of Illinois, that body decided the 1908 illness was a continuation of that of 1907, and Excelsior Lodge was acting correctly in offering to pay only $4 per week.

Committee on Appeals sustains the action of Excelsior Lodge and of the Grand Lodge of Illinois, and decides that Bro. Hall is entitled to $4 per week for the first twenty-five weeks of the 1908 illness and $1 per week for each subsequent week.

Ingersoll Encampment, No. 29, Detroit, appeals against the action of the Grand Encampment of Michigan under these circumstances :

In 1904 Thos. E. Robinson, then Grand Patriarch of Michigan, made application to Ingersoll Encampment for a loan of $800. This was referred to the Trustees of the Encampment, who met Bro. Robinson and loaned him $800, taking as security what purported to be a bond for $1,000, of the State of Virginia. None of the trustees had any knowledge of the bond, so one, Bro. Flynn, was sent out to consult a bond broker regarding it. From a broker Bro. Flynn obtained the information that for bonds of this character, drawing that rate of

interest, three per cent., the market price was about 98. He returned and so informed his colleagues, whereupon the loan was made and the bond retained as security. On the death, sometime afterwards, of Bro. Robinson, his estate was found to be hopelessly insolvent. After his death the then Board of Trustees clipped one coupon off the bond and sent it to Virginia for collection. It was then ascertained that the bond was worthless. It had formed part of a lot of bonds ordered by the State from a printing company, which when received, were not acceptable to the authorities, and had been shipped back to the printing company. The printing company refused to accept them from the express company and the latter sold them to secure their charges. Forged signatures had been attached to these bonds and it was said that in one instance fifty thousand dollars' worth had been hypothecated with a bank to secure a loan. When Ingersoll Encampment found the bond was worthless, charges were preferred against Trustees Flynn and Crowe for negligently, recklessly and carelessly permitting the Encampment to be swindled out of the sum of $800. As a result of the trial Patriarch Flynn was expelled from Ingersoll Encampment and Patriarch Crowe suspended for five years. Appeal was taken to the Grand Encampment of Michigan, and that body reversed the action of Ingersoll Encampment and ordered that the two Patriarchs be reinstated to membership. From this action Ingersoll Encampment appeals.

Appeals Committee decide that there are grave doubts as to whether an officer of a lodge or Encampment can be punished criminally for a mere negligent performance of official duty. There were no circumstances connected with the transaction which would have put an ordinary business man upon special enquiry or induced him to exercise an extraordinary degree of care. The accused exercised as high a degree of care as an ordinary prudent and careful business man would have shown under the circumstances. Appeal is therefore dismissed and judgment of Grand Encampment confirmed.

DISTINGUISHED VISITOR.

There was, this year, no representative from the Australian jurisdictions, but from Europe came Dr. Petrus Beyer, Grand Sire of Denmark. He was formally introduced by the chair, and although somewhat handicapped by his limited command of English, spoke very entertainingly. In part, he said : " I am not a member of this excellent Grand Lodge, but as Grand Sire for Denmark, Iceland and Norway, and I trust myself to say in full understanding with my colleagues in the other European jurisdictions, I hope to get the opportunity of explaining to this assembly through its excellent Committee on Foreign Jurisdictions, the wishes and plans prevailing between us, that are sure to find an open ear, not alone at this committee, but even at the Sovereign Grand Lodge. I know that an understanding, affectionate mother will always pay regard to the wishes and hopes of her children, as much as is consistent with the common welfare, and this must not, as I said in the beginning, suffer any break.

" May I once more pronounce to you, my dear brethren, the great pleasure I feel in being to-day in the midst of you, and we will join together in this wish : May God give the Order good fortune and progress, and may He hold His protecting hand over the leading men of the Order.'

SYMPATHY.

A telegram of sympathy in his continued illness was directed to be sent to Past Grand Sire R. E. Wright, of Pennsylvania.

WILDEY MONUMENT.

It was decided to remove the iron railing around the Wildey Monument in Baltimore and to otherwise beautify the ground upon which it stands at a cost not to exceed $200.

SECOND DAY.

It was resolved, That the thanks of the Sovereign Grand Lodge, I.O.O.F., be and are hereby tendered to the Odd Fellows of Sydney and Melbourne for their kindness and attention extended to our members who were on the United States fleet.

Representative Winn Powers, of Minnesota, introduced an entire new system of procedure for trials of offences against the law of the Order The Committee on Legislation declined to approve of it because it was opposed to taking the matter out of the jurisdiction of State Grand Bodies. In the end the question was laid on the table for a year.

INVITATION RECEIVED.

From British Columbia came the following invitation, which was ordered to be entered in the minutes :

Resolved, That a hearty invitation be extended to the Grand Sire, Deputy Grand Sire, and such other members of the Sovereign Grand Lodge as can make it convenient to visit this jurisdiction after the adjournment of that Grand Body.

NOT PRESENT.

Past Grand Sire Clark, of Australia, wrote expressing regret at his inability to be present at this session, stating that in Australasia the Order was progressing by leaps and bounds, the increase in one jurisdiction being equal to 21 per cent., and sending greetings to the grandest gathering of fraternals in the world.

From London, Dr Campbell, P.G. Sire, wrote :

" Dear Bro. Goodwin : It is a cause of regret to me that I shall be unable to attend the session at Seattle. I hope you will all have a pleasant time and a profitable session. Remember me to the many old friends whom I shall be unable to see, but who will be in my mind and heart during the week."

Sister M. A. Pearce, of Toronto, sent the greetings of the Rebekah Assembly of Ontario, which were ordered to be spread on the minutes.

NOT PERMITTED.

Indiana wanted the right to continue to present to its Past Presidents the jewel now in vogue in that jurisdiction, but it was decided not to permit this, as the new Past President's Jewe had now been formally sanctioned.

THE USUAL RESULTS.

All the constitutional amendments, including the 18-year-old one, were expeditiously disposed of by the "indefinite postponement" route. Representative Mack of Nevada, wanted to see some concession and asked that a candidate for initiation who had passed his 20th birthday should be considered as 21, for the purposes of the Order, but it didn't go.

NEW CONSTITUTION.

Representative McClurg, of Mississippi, presented the report of the Special Committee appointed to revise the constitution and by-laws of the Sovereign Grand Lodge. This will be dealt with at the next session.

THIRD DAY.

Rather a peculiar manner of meeting the views, to some extent, of the believers in the eighteen-year-old amendment has been devised by Representative Baker, of California. He embodies it in an amendment to the constitution, which will come up for consideration next year. It provides that a lodge may have ten members between the ages of 18 and 21 for every fifty members it has enrolled on its books, and five for each major portion of fifty.

The Committee on Legislation declined to sanction a proposal to permit lodges and Encampments to enjoy a vacation during July and August. Representative Keith, of British Columbia, had introduced a resolution looking to the appointment of an advisory board of Sister Rebekahs for Rebekah work, but the committee turned the proposition down.

It was decided to appoint a special committee to deal with the advisability of establishing a sanitarium for the treatment of members of the Order suffering from tuberculosis.

PROPOSED NEW REPRESENTATION.

Representative Kellar, of Texas, laid an amendment to the constitution on the table, to be dealt with next year, providing that every Department Council of the Patriarchs Militant having over five hundred members in good standing shall be allowed one representative in the Sovereign Grand Lodge.

RE OFFICIAL CERTIFICATES.

In accordance with the action of the Grand Lodge at the session held in August at Ottawa, Rep Johnston, of Ontario, moved the following, which was referred to the Committee on Printing Supplies :

Whereas, There were 94,900 Official Certificates sold to Subordinate Lodges in the Grand Jurisdiction of Ontario during the year 1908, and 66,000 during the first seven months of 1909, a corresponding large sale being also made during the same periods to Subordinate Lodges in the six other Grand Jurisdictions in Canada ; and

Whereas, Under existing arrangements the transmission of so large a quantity from Baltimore, owing to their bulky nature and to customs regulations existing between the United States and Canada in regard to lithographed or printed matter, entails a heavy expense upon the Sovereign Grand Lodge and the several Grand Bodies interested for express charges and customs duty ; and

Whereas, The Grand Lodge of Ontario has signified its willingness to give any required guarantee for the trust reposed in having the official receipts or certificates consumed by the Order in Canada, or at least by the Subordinate Lodges in that country, printed or lithographed in Ontario and distributed throughout Canada ; it is

Resolved, That some arrangement be made by the Sovereign Grand Lodge with the Grand Lodge of Ontario, whereby the necessary plates can be supplied to the Grand Lodge of Ontario for the printing or lithographing of said certificates, with a view to the saving of heavy charges for duty and for their safe and less expensive transmission to the Grand Bodies in Canada subordinate to this Sovereign Grand Lodge.

As it was necessary to obtain statistics as to cost, etc , from the Grand Secretary's office at Baltimore, the chairman of the Committee on Printing Supplies requested the mover to allow the matter to stand over for action at next session.

WHAT IT COST.

The Committee on Mileage and Per Diem reported that the cost of holding the session was $59,109 for the regular officers and representatives, and was authorized to pay out that amount. A. D. Fraser, of Sydney Mines, N.S., travelled the greatest number of miles to get to Seattle, viz , 4,052.

FOR 1910.

Four places were in nomination for the 1910 session, viz., Altanta, Chicago, Richmond, and Copenhagen, Denmark ; the latter, it is presumed, out of courtesy to Grand Sire Petrus Beyer. The vote stood :

Atlanta	122
Chicago	50
Richmond.....	29
Copenhagen.....	6

The capital city of Georgia was thus selected by a considerable majority.

F. C. Hamilton, acting as Secretary for a committee of Winnipeg Odd Fellows, sent the following, which was ordered spread on the minutes :

" A meeting of the representatives of the city lodges met in Odd Fellows' Hall last evening and organized for the purpose of placing themselves in readiness to entertain delegates returning from the Sovereign Grand Lodge

by way of Winnipeg, and the committee are in hopes that they will have the pleasure of entertaining a number of them returning from Seattle.

"The members of the committee express themselves that they would be delighted to have an opportunity of entertaining as many visitors as can possibly come this way."

HONORS CONFERRED.

The Committee on Patriarchs Militant presented a list of fifty-six names for the Grand Decoration of Chivalry. The list contained the names of the following Canadians :

Capt. W. J. Foster, Toronto.
Major H. W. Taylor, Toronto.
Lieut.-Col. Fred Doggett, St Thomas.
Major Geo. C. Mortimore, Toronto.
Lieut.-Col. T. H Funnell, Kingston.
Major H. L. Hart, Halifax.
Chev. B. W. Shiles, New Westminster.
Chev. Fred Davey, Victoria.
Chev. Alex. McKelvie, Vancouver.
Chev. Jas. Yorston, Westville, N.S.

NOT APPROVED.

The proposition to present every third degree member with a cipher key to the secret work was turned down.

Representative McKay, of British Columbia, wanted a revision of the Grand Encampment ritual, and the committee said it was needed, but they couldn't sanction it this year. Some other year it may be done.

It was decided to ask the Chief Executive of every Grand Body to annually issue a proclamation calling attention to the penalty of expulsion for any member who shall have in his or her possession any unauthorized exposition of the work of the Order.

The Grand Sire was urged to again call attention to the law regarding unauthorized bodies which base their

qualification on the applicant for membership being a member of some branch of the Order. The committee thought violations of this law were made in ignorance thereof, rather than in opposition to the law of the Order. No new restraining law was required, simply an enforcement of the present law.

FOURTH DAY.

Wm. Reed, Grand Sire of Australasia, sent his regrets at inability to be present at the session. He had been elected as the Australian representative, but stress of time prevented his attendance. He is Grand Secretary of New Zealand, and they are pretty busy just now in that jurisdiction, arranging for a consolidation of their funds.

MEMORIAL.

From the Committee on Memorials suitable eulogies of the life and character of Grand Sire Nolen, Past Grand Sire Cable, and Past Grand Sire Busbee, were presented. Many of the prominent members of the Body spoke to these testimonies of the worth and distinguished services of the deceased Brothers. It was further resolved, that the Sovereign Grand Lodge of the Independent Order of Odd Fellows request that, whatever epitaph may be written on the tomb of John L. Nolen, let this be chiseled : "He was an Odd Fellow—an honest man."

FREE OF COST.

It was decided that, until Jan. 1st, 1911, Rebekah rituals may be exchanged for the new ones free of cost.

WOULD BE COSTLY.

The Committee on International Relations introduced a report which provided as follows :—

That this Sovereign Grand Lodge authorizes and empowers its Deputy Grand Sire to attend the annual

meeting of the European Grand Sires in even-numbered years beginning with 1910 ; that the Deputy Grand Sire at such meetings shall have the power of debating and making motions, but shall not have the power of voting ; that all actual expenses (not to exceed $1,000 connected with such attendance and proper representation of this S. G. L.) shall be paid by this Sovereign Grand Lodge ; and further, that in case that the Deputy Grand Sire be prevented by some unavoidable cause to attend such meeting in person, he may appoint some qualified Brother to represent him, the expenses of such Brother to be paid in the same manner and under the same restrictions as heretofore provided.

And we further recommend that in odd numbered years, beginning with 1911, the European Grand Sires may delegate one of their number or some other qualified Brother to attend the session of this Sovereign Grand Lodge ; that such delegate shall have the power of debating and making motions, but shall not have the power of voting ; that the expenses connected with such attendance shall be jointly paid by the European Grand Lodges. But the S. G. L. decided not to adopt this scheme just now.

It was decided to enlist the aid of the American Ambassador at Vienna in securing permission to introduce the Order into Austria, where it is at present forbidden to operate.

OUR HOMES.

Some of the jurisdictions have not reported fully on the Homes contained therein As these are said to be one of the main factors in promoting the recent wonderful growth of the Order it is urged that these reports be made regularly every year and that they be as complete as is possible.

ANOTHER INEXPEDIENT.

Representative Reed, of Quebec, moved to provide a lapel button for those members who are entitled to wear

the veteran and honorable veteran jewel, but the Committee on Printing Supplies said no, and the Body endorsed their view of it.

Same Committee looked with favor upon another proposition submitted. It was to have the figures on the veteran jewel made changeable, so that every five years the additional service could be added, as 30, 35, 40 and 45. This was adopted.

TRANSFERRED.

On petition of Atlantic Lodge, No. 1, St. Johns, Newfoundland, the Lodge was, with the consent of the Grand Lodge of the Maritime Provinces, transferred to the jurisdiction of that Body, from date of January, 1910.

Committee on State of the Order, in dealing with the institution of the Grand Encampment of Quebec, says that " It marks an advancement in Odd Fellowship upon which the Order is to be congratulated."

USE OF EMBLEMS.

The Utica Drop Forge and Tool Co. publish an advertisement in Everybody's which contains, quite prominently, the three links. This was called to the attention of the Judiciary Committee and they go into a lengthy exposition of the law of the Order relating to the use of the emblems, etc., finally arriving at the opinion that the Sovereign Grand Lodge is not warranted in taking any action in reference to the subject. But it is recommended that the matter be taken up with the Tool Company by Grand Rep. F. P. Troutman, who is a lawyer, practising in the State of New York.

THE WHITE PLAGUE.

Committee on Sanitarium reported the following recommendations, which were adopted :—

(1) That as soon as it may be done conveniently, this Grand Body should provide and maintain a sanitarium for the cure and treatment of members of the Order having tuberculosis.

(2) That such changes as necessary, if any, should be made in our laws as will enable us to create a fund for that purpose and to disburse the same.

(3) That the Grand Secretary be authorized to receive and pay to the Grand Treasurer any voluntary contributions which may be offered for that purpose.

(4) That this Committee be continued without expense to the Sovereign Grand Lodge until its next session, then to report and make further recommendations on the subject.

The proposition to leave the subject of nurses and watchers with the sick entirely to the various Grand Bodies was deemed inexpedient.

Committee on Finance decided to report favorably on the request of the Grand Lodge of Saskatchewan for a complete file of the bound journals.

Same Committee decided not to purchase a new collar for the Grand Sire.

Committee on Legislation reported adversely to the proposition to require every representative to a Grand Lodge to be a member in good standing in a Rebekah Lodge.

A new word was ordered to be placed in the telegraphic cipher. It is "Doubt," and means "Identity in doubt. Wire description."

FIFTH DAY.

Representative Henson of Tennessee thought he had fully solved the great problem of N.P.D. when he offered the following resolution :

Any member of a Subordinate Lodge Encampment or Rebekah Lodge failing to pay to the Secretary his or her indebtedness of every kind as provided by law shall

stand suspended from all pecuniary benefits, and shall be deprived of the privilege of voting or holding office in their respective Lodges or Encampments or visiting other Lodges or Encampments, but such members may visit or speak in their own Lodge, Encampment or Rebekah Lodge, so long as there are no charges pending against them or they have not been suspended or expelled for conduct unbecoming an Odd Fellow or Rebekah or who have not defaulted in the payment of any fine imposed upon them for misconduct. But the Committee on Legislation turned it coldly down, and we will still have to drop members for N.P.D.

Five hundred dollars each was voted to A. S. Pinkerton, P.G.S., and Representatives Fuller and Alexander for the preparation of the new Encampment and Rebekah rituals.

Committee on Legislation refused to adopt a resolution authorizing a Grand Master to permit the initiation of a candidate in a Lodge other than the one in which he was to hold membership.

It was also decided it was inexpedient to so legislate that a person upon whom a Brother was dependent at the time of his death should not receive the funeral benefit.

Representative Mack fared a little better with his next move to secure admission into the Order for his blind protege in Nevada. The Committee on Legislation reported favorably on the following :

"Resolved that the totally deaf, dumb, or blind, cannot be initiated into the Order. It is not expedient to initiate into the Order any person deprived of the sense of sight or hearing, or the power of speech ; provided, however, that this shall not apply to the blind wife, daughter, mother or sister of an Odd Fellow."

And it went through.

MUST BE PRESENT.

The Grand Lodge and Grand Encampment of Minnesota hold the election for Grand Officers in the Sub-

ordinate Lodges on a stated night. Their new constitution provides that where a Past Grand could not be present that night he could notify the Secretary and receive a ballot, which he could mark and return to the Secretary, in a sealed envelope, and have same opened and counted on the night of election. Committee on Judiciary decided this could not be done. The voter must be present in the Lodge room on election night in order to cast a ballot.

At the request of Grand Sire Petrus Beyer, Grand Representative Troutman moved that "in jurisdictions not on the Continent of North America, all white females over 21 years of age shall be eligible for admission to a Rebekah Lodge," and it was carried.

Same brother also carried a resolution for a special committee to prepare a new floor work for the Rebekahs.

APPOINTMENTS.

The Grand Sire appointed his D. D. G. Sires for 1909-10, amongst which were, for

Alberta, A. E. May, Edmonton.

Saskatchewan, L. Rankin, Regina.

Newfoundland, J. C. Phillips, St. John's.

Once again, without rhyme or reason, the Body refused to adopt the report of a Committee which recommended that veteran jewels might be worn in lieu of all other regalia.

BALANCE ON WRONG SIDE.

Committee on Finance reported estimated receipts and expenditures for ensuing year as follows :—

Receipts..... $132,275
Expenditures..... 144,075

This includes $15,000 for new Rebekah rituals and $8,000 for translating rituals into other than the English language.

Committee on Courtesies thanked all who were interested in making the session a pleasant one and es-

pecially the Rebekahs, who had, each morning, provided a boutoniere for each officer and representative.

Amongst the closing features was this compliment unanimously tendered to Past Grand Sire Durham :

Be it resolved, That this Grand Body tenders its heartiest felicitations to its senior member and oldest and senior living Past Grand Sire, Milton J. Durham.

We rejoice over the fact that after half a century of faithful and able service in the Sovereign Grand Lodge he is yet spared to us, and his inspiring presence, wise counsel and long experience renders his presence of incalculable value to his brethren. We assure him of our earnest prayer that he may be permitted to lend the pleasure and benefit of his presence to many future sessions of the Sovereign Grand Lodge.

Appropriately enough, the last business to be disposed of before the closing prayer was said, was to bury deep down in the grave of " indefinite postponement " the resolution regarding the Sovereign Grand Lodge taking up the business of supplying regalia and paraphernalia.

DECISIONS OF THE GRAND SIRE.

We extract only such decisions as are of general interest and omit the question itself, giving only the decision.

Decision. The new transfer law applies to transfer of residence prior to the adoption of the law as well as to transfers of residence made since the law went into effect.

Decision. It is the duty of the Secretary to accept any amount that a member may offer to pay on his dues, whether it be the full amount owing or not.

Decision. An initiatory member cannot be appointed on the visiting committee, because he cannot report his work thereon to the Lodge.

Decision. No body connected with the Order has the right to have printed on any publication, circular, or letter head, the label, mark or token of any other organization whatever.

Decision. Where it is stated that music may be introduced into the degree work said music may be vocal, provided the wording is appropriate.

Decision. Where a Lodge has been in the habit of purchasing goods from a member who was a merchant and allowing his dues to be deducted from accounts rendered, the member was not in good standing at the time of his death, when he owed $13 dues, though the Lodge was indebted to him for a larger amount.

Decision. A Patriarch suspended from his Lodge for N.P.D., but having his dues paid up in his encampment is entitled to whatever sick and mortuary benefits the encampment by-laws call for.

Decision. A member who has been expelled from his encampment is not eligible as a Grand Representative to The Sovereign Grand Lodge, and, if he has been elected a Grand Representative, the fact of his expulsion from his encampment would create a vacancy, and the Grand Patriarch would have a right to fill the vacancy by appointment, and such appointment would be for the unexpired term.

Decision. Where a constitution for subordinates provides that "if a member of the Order shall commit an offence, it shall be the duty of any other member who may have knowledge or reliable information concerning the same to file a complaint with the Noble Grand of the Lodge to which the accused member belongs." A lady member of a Rebekah Lodge is "a member of the Order" for the purposes of such clause.

Decision. It is lawful to use a badge of appropriate colors at the meeting of a Rebekah Assembly in place of a collar.

The above decisions were given by Grand Sire Nolen. Those which follow are decisions of Acting Grand Sire Kuykendall.

Decision. A Lodge has the right to provide for a special relief fund by assessment, said fund to be used in payment of nurse hire, and the amount to be so paid may also be fixed by by-law.

Decision. Where a Lodge has a by-law providing for a trained nurse for those who are taken sick and no special mention is made regarding nurses for day as well as for night, the general law must govern, which says that only night nurses are required to be furnished.

Decision. Where a Lodge has a nurse fund the payment of a nurse for attending a member suffering from a contagious disease should be paid from that fund and not from the general fund of the Lodge.

Decision. Where a Lodge has a nurse fund, and a sick member is taken to a hospital for treatment the amount called for by the by-law may properly be paid to the hospital authorities.

Decision. Where a Lodge's nurse by-law provides that not more than $1.50 per day shall be paid for a nurse it may limit its expenditure to that amount, even though it be a contagious disease.

Decision. In case a nurse cannot be secured for the amount mentioned in the by-law the Lodge is compelled to furnish watchers from its membership.

Decision. A Lodge cannot pay out of its nurse fund for a servant to relieve the wife or daughter of the member so that they may wait upon the sick brother.

Decision. Where a physician, with the approval of a Lodge, procured a nurse for a sick member and the nurse charges more than the sum stipulated in the by-law, the Lodge would not be responsible for any larger sum than that fixed by the by-law.

Decision. The question is asked, "who is to take care of a sick brother, a single man, in the daytime," where only night nurses or watchers are provided for in the by-law, and the answer is again given that the general law of the Order requires the Lodge to provide only for night nurses or watchers.

Decision. A D.D.G.M. who is installing officers outside of his own district, at the request of the D.D.G.M. of that district, appears as a P.G. only and not as D.D.G.M. As such he is not entitled to the honors of the Order.

Decision. The constitution for subordinates provides that a ballot shall be had where officers or representatives to the Grand Lodge are being elected and only one name shall be written on the ballot. Where only one candidate is nominated he shall be declared elected by acclamation. In an election for representatives to the Grand Lodge four candidates are nominated and as the Lodge is entitled to four representatives the N.G. declares the four elected by acclamation. Held that the N.G. erred. He should have ordered a separate ballot for each representative.

Decision. Where a member suspended for N.P.D. applies for, and secures, re-instatement as a non-beneficial member, he may, subsequently, be made a beneficial member if Lodge by secret ballot so decide.

Decision. It is quite within the power of a Grand Lodge to so legislate that its subordines shall require the same standing for attentive as for financial benefits. That is, a brother who is so far in arrears as to be non-beneficial is not entitled to nursing care, or watchers.

Decision. Where a secretary inadvertently made out a receipt for dues three months ahead of the time the member had paid, the Lodge is not required to pay sick benefits because of the error.

Decision. The wife of a non-contributing member of a subordinate lodge is eligible for initiation in a Rebekah Lodge.

Decision. Past Noble Grands attending a session of a Rebekah assembly may wear a properly made badge in lieu of a collar.

Decision. Unless power to levy a per capita assessment is granted by the State Grand Lodge a Rebekah Assembly cannot levy such an assessment for the purpose of erecting a special Rebekah building in connection with the Odd Fellows' Home.

Decision. A Grand Master should not be allowed, while holding that position, to act as Noble Grand or Secretary of his Lodge.

Decision. Where a non-beneficial member withdraws from his Lodge he may seek readmission as a beneficial member.

Decision. It is not permissible, under the general law, to hold a reunion of Odd Fellows and Rebekahs at a pleasure resort on Sunday.

Decision. Where a member recently transferred from one Lodge to another in legal form is found shortly after the transfer is effected to be insane, which condition has been, according to expert evidence, coming on him for some months, the new Lodge is required to pay the sick benefits, as his membership was fully completed therein, notwithstanding his mind may have been affected at the time the transfer took place.

Decision. An Encampment member who takes out a card from his subordinate Lodge must deposit same in same or another subordinate Lodge within a year or forfeit his Encampment membership.

Statement : A Brother was expelled from his Lodge, after regular trial. He appealed to his Grand Lodge. The Grand Lodge reversed the decision of the subordinate and ordered the Brother to be re-instated. Appeal is taken from the Grand Lodge to the Sovereign Grand Lodge. Pending the hearing of this appeal, the Brother—who had been, in compliance with the decision of the Grand Lodge, re-instated—asks for a withdrawal card. This is refused, whereupon he tendered a written resignation, which was not accepted.

Decision. The Lodge was justified in so acting. The Brother was, pending the hearing of the appeal, not entitled to all the rights and privileges of a member against whom no charges have been preferred. His position was such as to disentitle him to a withdrawal card or to tender his resignation.

Statement : A Brother was elected to membership on his official certificate. The new Lodge applies for and receives from his old Lodge a transfer certificate. In the meantime the Brother had removed to another town and did not complete his membership by signing the constitution as required by law. How can he gain admission to the Lodge at the place where he now resides ?

Decision. By completing his membership in the Lodge which secured his transfer certificate and then going through the same procedure where he now resides.

Decision. An applicant for membership who grows grapes, from them makes wine, and sells same in any quantities called for, to be consumed on the premises, is not eligible for membership, even though the State does not require him to take out a license as a saloon keeper.

Decision. A member who joins a Lodge as an ancient Odd Fellow, at the age of 54 years, where nothing was noted on the minutes as to the conditions of his membership, and he pays the same dues as the other members of the Lodge, is a beneficial member. He cannot be considered a non-beneficial member merely on account of his age.

Decision. A Chevalier, dropped for non-payment of dues, may be re-instated by a two-thirds vote of the Canton.

GENERAL NOTES.

PRESS ASSOCIATION.

The annual meeting of the Fraternal Press Association, composed of publishers of Odd Fellow Journals in the United States and Canada, was held in the Temple on Tuesday evening. Several matters of interest were discussed and following the business meeting the members were entertained at a banquet by the local committee. The following officers were elected :—President, W. S. Johnston, publisher The Independent Odd Fellow, Toronto ; vice-president, F. G. Drew, publisher The Washington Odd Fellow, Seattle ; secretary and treasurer, W. H. Leedy, The Talisman, Indianapolis.

THE GRAND SECRETARIES.

About thirty Grand Secretaries were present at the sessions, Bro. J. B. King, Grand Secretary of Ontario, being one of the number. They held two meetings during the week, at which subjects of much interest were discussed. On the 18th they were delightfully banqueted at the Fair grounds by Bro. Louis F. Hart, Grand Secretary of Washington. Bro. Hart was elected President ; R. G. Elliott, of Kentucky, Vice-President ; and C. H. Lyman, of Ohio, Secretary-Treasurer.

ANNUAL RE-UNION.

The annual re-union of the Past Grand Representatives was held at 4 p.m. on Thursday, in the auditorium of the Exposition, which had been beautifully decorated for the occasion. It was attended by about five hundred auditors, and the speakers were Past Grand Sire Pinkerton and Grand Representatives Daniels, of Georgia ; Robertson, of Oklahoma ; and Gowdy, of Colorado. Geo. A. Ellsperman, P.G.R., of Washington, occupied the chair.

REBEKAHS ASSEMBLE.

As at Denver, one room of the Old Fellows' Temple was given up to the Rebekahs, who held sessions each morning, at which many interesting thoughts and ideas were broached, looking to the betterment of Rebekah Odd Fellowship. Distinguished members of this branch were present from many jurisdictions, at some of the sessions there were over two hundred Sisters present.

Acting on a suggestion thrown out at one of these gatherings an organization was formed to be known as the Past Presidents' National Association, to be composed of Past Presidents of Rebekah Assemblies, to meet at same time and place as the Sovereign Grand Lodge for the purpose of discussing all subjects that might tend to still further extend the usefulness of the Rebekah branch

of the Order. The President is Mrs. Nellie Harris, of Chicago ; Vice-president, Mrs. L. M. Robinson, St. Stephen, N.B.; Secretary, Mrs. Ada Madison, Los Angeles, Cal. Mrs. Ada E. Keith, of New Westminster, B.C., is one of the charter members.

SHOWY PARADE.

The usual parade took place on Wednesday afternoon. It was one of the largest that ever took place in a Pacific coast city, but, of course, was hardly up to the immense numbers that have turned out on these parades in some of the more thickly settled Eastern sections. It was expected that the Patriarchs Militant would be very weak, but in spite of forebodings along this line there were fully as many Cantons in line as in many of the recent annual parades. About twelve hundred uniformed men were in line and they made a splendid showing. As heretofore, many of the subordinate Lodges taking part had secured uniform costumes, some looking natty, others grotesque. The Rebekahs had some handsome floats which were greatly admired and which added much to the attractiveness of the parade. One of the most observed floats in the line was that which carried a miniature representation of the Odd Fellows' Home at Walla Walla.

PATRIARCHS MILITANT.

The Exhibition authorities had placed at the disposal of the Patriarchs Militant a splendid camping ground, as well as tents and camp equipment. They also tendered the use of the Washington State building for the Militant ball, which was a most brilliant function. Drills were carried on at the exhibition grounds and resulted in Sacramento Canton carrying off the first prize, $1,000, in Class A, with Canton Petaluma, also from California, taking the second prize of $500. In Class C, Canton Walla Walla, Wash., got the first prize of $500.

DECORATIONS.

The Grand Decoration of Chivalry was conferred by Gen. Raney on the stage of the great natural amphitheatre, at the Exposition grounds, on Thursday evening. It had been Odd Fellows' Day at the Fair and this was the wind-up of the day's proceedings. Fully three thousand people witnessed the impressive ceremony and it has seldom been more attentively observed. Among those who received the Grand Decoration were Bros. Davey, of Victoria ; McKelvie, of Vancouver ; and Shiles, of New Westminster. Eleven ladies received the Decoration of Chivalry.

REBEKAH DEGREE.

The staff of Rossland, B.C., Rebekah Lodge were successful in carrying off the prize for the exemplification of the degree. It was a very fine piece of work, and the Sisters of this Lodge are to be congratulated on their excellent rendition of this beautiful degree.

OTHERS PRESENT.

Among others present at the session were Bros. Henry White, P.G.R., Port Hope ; F. R. Blewett, P.G.R., Listowel ; J. B. King, P.G.R., Toronto ; Wm. Fountain, P.G., Toronto ; and J. A. Tully, P.G., Peterboro. Grand Representatives Brett and Spence were accompanied by their wives and other friends, and Bro. King by Miss King, his daughter, and Miss Lorna McKendrick, a granddaughter.

Many things occurred to make the session pleasant to your Representatives, and, we believe, profitable to the Order.

Respectfully submitted.

W. S. JOHNSTON,
R. R. BRETT,
Grand Representatives.

GRAND SECRETARIES

AND THEIR ADDRESSES.

Jurisdiction.	Name.	Address.
Alabama	H. C. Weaver	Huntsville
Arizona	George A. Mintz	Phœnix
Arkansas	Jno. P. Paul	Gravette
Australia	John C. Smith	Odd Fellows' Hall, Melbourne
New South Wales	George T. Clarke	I.O.O.F. Temple, Sydney
New Zealand	William Reid	29 Rathay St., Dunedin
Tasmania	George Coutts	88 Brisbane St., Launceston
British Columbia	Frederick Davey	Burnside Road, Victoria
California	H. D. Richardson,	458 Duboce Ave., San Fran.
Colorado	J. M. Norman	Denver
Connecticut	W. S. Hutchison	Drawer 181, New Haven
Delaware	Isaac W. Hallam	Wilmington
Denmark	V. Peterson	Osterbrogade 68 B. Copenhagen
District of Columbia	Jos. I. Porter,	3225 11th St. N.W., Washington
Florida	A. M. Cushman	Gainsville
Georgia	J. S. Tyson	Savannah
German Empire	F. Meyendorf,	Dieffenbach St., 76 Berlin, S.
Brandenburg	Paul Juhre,	Odd Fellows' Haus, Berlin, S.W. 13
Hanover	Herman Eckhardt,	Hanover Am Taubenfeldt, 19
Saxony	Otto Schenk,	Trachenberger St., 54 Dresden, N.
Silesia Posen	Wilhelm Reimann	Waldenburg in Schlessien
Wurtemburg	Karl Stickel	Lindenspurstrasse, 14 Stuttgart
Idaho	G. H. Handy	Caldwell
Illinois	Jno. H. Sikes	Springfield
Indiana	W. H. Leedy,	I.O.O.F. Temple Indianapolis
Indian Territory	G. H. Alexander	Muskogee
Iowa	R. L. Tilton	DesMoines
Kansas	W. J. Russell	Topeka
Kentucky	R. G. Elliott,	143 N. Limestone St., Lexington
Louisiana	M. M. Dickinson	Drawer 383, New Orleans
Maritime Provinces	D. G. Whidden	Antigonish, N.S.
Maine	Russell G. Dyer	Portland
Manitoba	B. D. Deering	Box 1347, Winnipeg
Maryland	Wm. A. Jones	I.O.O.F. Temple, Baltimore
Massachusetts	John W. Perkins	515 Tremont St., Boston

Jurisdiction.	Name.	Address.
Michigan	Henry N. Wilder	Lansing
Minnesota	A. L. Bolton, Rooms 1 & 2, O.F. Block,	St. Paul
Mississippi	Walter S. P. Doty	Grenada
Missouri	J. W. Wilkerson	I.O.O.F. Bldg. St. Louis
Montana	R. W. Kemp	Missoula
Nebraska	I. P. Gage	Fremont
Nevada	William Sutherland	Virginia City
New Hampshire	Frank L. Way	Manchester
New Jersey	Harry S. Pine	Trenton
New Mexico	N. E. Stevens	Albuquerque
New York	Harry Walker, 31 Union Square W.,	N.Y. City
North Carolina	B. H. Woodell	Raleigh
North Dakota	Don McDonald	Grand Forks
Ohio	C. H. Lyman	I.O.O.F. Temple, Columbus
Oklahoma	H. L. Strough	Guthrie
Ontario	J. B. King, Room 63, Can. Life Bldg.,	Toronto
Oregon	E. E. Sharon, Room 6, I.O.O.F. Temple,	Portland.
Pennsylvania	Jos. H. Mackey, Odd Fellows' Temple,	Philadelphia.
Quebec	T. J. Potter	P.O. Box 432, Montreal
Rhode Island	W. H. T. Mosley, 86	Weybosset St., Providence
South Australia	Alfred Leane	Victoria Square, Adelaide
South Carolina	S. F. Killingsworth	1306 Main St., Columbia
South Dakota	Harvey J. Rice	Huron
Sweden	Friedr. Geijer	Stockholm
Switzerland	Ed. Knuchel	Leonhardsgraben, 8 Basel
Tennessee	John R. Harwell	Nashville
Texas	G. C. Fahm	Dallas
Utah	P. A. Simpkin	Salt Lake City
Vermont	O. H. Henderson, St. Johnsbury	Bradford
Virginia	T. Wiley Davis	Richmond
Washington	Louis F. Hart	Tacoma
West Virginia	Ellis A. Billingslea	Lock Box 614, Fairmont
Wisconsin	Richard Hoe	408 Grand Ave., Milwaukee
Wyoming	Louis Miller	Laramie

RESOLUTIONS OF SOVEREIGN GRAND LODGE.

Resolved,—That a member of the Order in good standing, evidenced by holding an unexpired visiting card, issued in conformity to the laws of the Order by his Lodge or Encampment, and having the A.T.P.W., being in distress, or pretending so to be, and needing money, and who, having asked for and received from a Lodge or Encampment, or a member thereof, a sum of money under the assurance and promise that he will return or repay the same within a given time, or so soon as he returns home, but who shall neglect so to do after a reasonable time thereafter, without a satisfactory excuse being rendered, shall be deemed guilty of conduct unbecoming an Odd Fellow ; and due notice of such facts having been officially communicated to his Lodge by the Lodge or Encampment so loaning him the money, it shall be the duty of his Lodge to notify him of such indebtedness or loan, and to demand payment thereof, and if he then refuses or neglects to pay the same, his Lodge shall prefer charges against him, try him, and, if found guilty, and without sufficient mitigating circumstances, to expel him from the Order. If there be such mitigating circumstances, then to impose such penalty as the Lodge may deem best.

Resolved,—That the respective State Grand Lodges cause the foregoing resolution to be embodied in their Proceedings, and the attention of the Subordinate Lodges and Encampments especially called to it.

STANDING RESOLUTIONS OF THE GRAND LODGE OF ONTARIO.

The following are standing resolutions passed by the Grand Lodge.

Resolved,—That the Sessions of the Grand Lodge shall last for only two days, and that the Grand Master, in accordance with the power granted him by the Constitution, shall appoint the Standing Committee on such a date as will permit them to be notified of their appointment in time to be in attendance at the committee meetings, which shall be held the day previous to the first day of meeting of Grand Lodge.—Journal, 1900 ; page 7314.

Resolved,—That the Reports of Grand Officers be hereafter printed and placed in the hands of Officers, Representatives and Committees at least one week prior to the meeting of Grand Lodge.—Journal, 1903 ; page 226.

Resolved,—That Lodges refusing to pay the District Lodge Tax be reported to the Grand Master and the Grand Solicitor for such action as they may decide.—Journal, 1902 ; page 156, report of District Committee.

GRAND LODGE BY-LAW 19.

Resolved,—That the Committee on Election Returns shall meet at the hour of two o'clock p.m. on the Monday preceding the session of the Grand Lodge and unseal the envelopes in the presence of any of the elective Grand Officers, the Candidates or their Agents who may choose to attend, etc., etc.

Resolved,—" That the practice of issuing circular letters in the interest of candidates seeking official positions in the Order is one that should be discouraged and discountenanced in every way possible. Therefore, this Grand Lodge places the stigma of its pronounced disapproval upon the issue of such canvassing circulars either by the candidate himself or by any one on his behalf, and directs that it shall be an offence against the laws of the Order for any member to issue such a circular or to read one at a lodge meeting."

Further, that a copy of this resolution be embodied in an official circular to be issued during the year.—Committee on Legislation, Journal, 1906, page 267.

GRAND LODGE LAWS:

SPECIALLY REFERRING TO DISTRICTS.

For the convenience of District Deputies, and Lodges, as well as for general information, up-to-date Grand Lodge Laws governing District Deputy Grand Masters and District Committees are here given.

APPOINTMENT OF D.D.G.M.'S.

CON. SEC. 9.—" The Grand Master shall, as soon after his installation as may be, appoint, subject to the approval of the Grand Lodge, a District Deputy Grand Master for each District under the jurisdiction of this Grand Lodge, and within which one or more Subordinate Lodges may be in operation."

DISTRICTS.

CON. SEC. 26.—" The Grand Lodge shall group the lodges in the Province of Ontario into districts, making such arrangement thereof from time to time as circumstances may suggest and require, and as shall seem most fit and expedient."

DUTIES OF D.D.G.M.'S.

BY-LAW No. 35.—" Each District Deputy Grand Master shall act as the agent of the Grand Master, with the Subordinate Lodge or Lodges situated within the District over which he may be appointed ; it shall be his duty to see that the work of the Order is performed therein uniformly and correctly ; and to instal the officers of such lodge or lodges, or cause the same to be done by a competent officer ; he shall be entrusted with the charge of, and shall countersign and issue all dispensations granted to any lodge in his District ; he shall report to the Grand Master, at least two weeks previous to each regular session, such dispensations as may have passed through his hands, together with all other matters coming within his sphere of duty ; and he shall remit forthwith to the Grand Secretary all dues, charges and other funds, which may have been received by him on account of this Grand Lodge."

COMPOSITION OF DISTRICT COMMITTEES.

BY-LAW No. 99.—" In every District in the jurisdiction there shall be a District Committee which shall consist of Past Grands, in good standing, legally elected as representatives by the several lodges in the district at their last meeting in May of each year, except in the case of newly-instituted lodges, which shall be entitled to elect such representatives as their membership may warrant, from their own Past Grands, or failing such, any Past Grand, in accordance with the provisions contained in Clause 100, said election to be by ballot as in the case of representatives to the Grand Lodge. The tenure of office of the said representatives shall commence at the time the D.D.G.M. for the ensuing term receives his commission in every district which shall have passed a by-law to that effect ; in all other districts immediately after election."

By-Law No. 100.—" Each lodge in the district shall be entitled to one representative in the District Committee when the number of unsuspended members on the night of election shall be less than fifty ; and one additional representative for each additional fifty members or fraction thereof."

By-Law No. 101.—" The District Committee of each District may, if it consider it advisable, and so decide by a two-thirds vote, admit by a clause in its By-laws all Past Grands, in good standing, of the several lodges in the District, and permit them to speak upon and discuss all matters coming before said Committee, but such Past Grands (not being representatives) shall not be entitled to vote ; the voting power being confined exclusively to legally elected representatives."

By-Law No. 102.—" A Past Grand in arrears for dues in his lodge shall be subject to the same conditions in a District Committee as in a Subordinate Lodge."

CONVENING OF DISTRICT COMMITTEES.

By-Law No. 103.—" Such District Committee shall be convened by the District Deputy Grand Master as soon as practicable after his election, and shall be organized by the election of a Secretary, Warden, Marshal, Guardian, and such other officers and committees as may be deemed advisable, and every brother present shall be proven in the P. W. of the current term and the P. W. of the third degree."

"At such meeting the Committee may fix the times and places for holding regular meetings, provided that an Annual Session shall be held not later than the second Wednesday in June, for the election of a nominee for the office of D.D.G.M. for the ensuing year. Special meetings shall be called by the District Deputy Grand Master on the request of five Past Grands, who are representatives in good standing, or he may if deemed necessary, of his own motion call a special meeting. When a special meeting is called he shall give at least ten days' notice, to all the lodges in the district, of the time and place thereof, stating the object for which such meeting has been called ; and no business shall be transacted at such meetings except that specially stated in the notice calling such meeting."

DUTIES OF DISTRICT COMMITTEES.

By-Law No. 104.—" They shall have power to consider and recommend the granting of charters for new, or the restoration of surrendered Charters to defunct, Subordinate and Rebekah Degree Lodges in their respective Districts."

" They shall have power to hear and determine appeals and grievances originating in any lodge in the District ; provided that notice of appeal be sent to the lodge whose action is appealed from, within thirty days after such action, and that it be filed with the D.D.G.M. within sixty days thereafter."

" If at any session of a District Committee there be any pending appeal or grievance, said Committee shall, for the purpose of hearing the evidence and arguments of the parties, or their counsel, hold an open session, and at such open session any member of the Order may be present, without examination, upon being vouched for by any

Past Grand present, and such other persons not members of the Order, as may be called as witnesses, may also be present as they are each examined, and each shall after examination, retire ; but after hearing all the evidence and the arguments of parties or their counsel, the open session shall end, and the District Committee shall hold a session composed only of the legal representatives of the District Committee and pass upon and decide the case. And at such trial neither party, nor any member of a lodge, which is a party, shall have the right to participate in the trial, except as counsel or as witness, or to vote ; and after the case has been submitted to the District Committee all interested parties, including counsel and witnesses, shall retire until after the decision of said District Committee is arrived at ; and a quorum of the District Committee to hear and determine any appeal or grievance shall be not less than five legal representatives, none of whom shall be a party to the appeal or grievance. And should at any trial the number of legal representatives in the District Committee be reduced by the retirement or exclusion of interested parties to less than a quorum, then the remaining legal representatives shall elect for the occasion, from among the Past Grands in good standing present, a sufficient number to make a quorum."

"The trial before the District Committee shall be upon both the law and the facts, and shall be a *new trial*."

"The Subordinate lodge shall carry out and perform the decision and order of the District Committee, which decision shall be final, unless reversed by the Grand Lodge."

"It shall be the duty of the District Deputy Grand Master to report any decisions given by him to the next regular meeting of his committee, there to be either sustained or overruled."

"The District Committee shall have power to enforce a uniform scale of fees and dues in their respective Districts when deemed advisable."

PROCEEDINGS IN ERROR BEFORE THE DISTRICT COMMITTEE.

By-Law No. 105.—"The District Committee shall have power to reverse, vacate, or modify any decision, judgment, or final order made by a Subordinate Lodge within the District for errors appearing on the record, on an exception thereto taken at the time such errors were committed, and appearing by a Bill of Exceptions filed with such petition."

"Proceedings under this section shall be a petition in Error filed with the District Deputy Grand Master, setting forth the error complained of, together with a certified transcript of the record of the Subordinate Lodge ; and in cases where the errors complained of do not appear on the record, then a Bill or Exception allowed by the Lodge and signed by the Noble Grand and attested by the Recording Secretary shall be filed with the petition."

"Said Bill of Exception shall be prepared and presented to the Noble Grand and Recording Secretary within thirty days after the decision of said lodge, and, if a true bill, they shall sign the same and affix the seal of said lodge thereto, but if the said bill is not true, said Noble Grand and Recording Secretary shall correct the same to conform

to the facts, and then sign and seal the same as above. Said Bill of Exception shall be delivered to the brother or brothers prosecuting error, or to the attorney of such party."

"When a Petition in Error is filed with the District Deputy Grand Master, he shall at once notify the lodge of the same, also the time and place of hearing; *provided* that no Petition in Error shall be heard by the District Committee unless it be filed with the District Deputy Grand Master within sixty days after the rendition or decision of the judgment or making of the order complained of, and *provided further* that if the District Deputy Grand Master finds that the calling of the Committee, or the submission of the appeal thereto, will involve expense, then the Committee shall not be convened for the hearing of the appeal unless the appellant gives security for the payment of such expenses, or unless the D.D.G.M. receives a requisition from three-fourths of the members of the Committee asking him to call a meeting for such purpose, but shall forward the appeal to the Grand Secretary for hearing by the Grand Lodge."

QUORUM.

By-Law No. 106.—"The District Deputy Grand Master, or a legally elected Representative, shall preside at all meetings. A quorum shall consist of a majority of the legally elected Representatives."

RECORD OF PROCEEDINGS.

By-Law No. 107.—"The Secretary shall keep a correct record of proceedings, in a book provided for that purpose, including the names of Representatives and Past Grands present, and to which lodge each belongs, which shall be signed by the District Deputy Grand Master and the Secretary of the Committee."

RULES GOVERNING DISTRICT COMMITTEES.

By-Law No. 108.—"District Committees shall be opened and work in the Third Degree; and shall be governed by the laws, usages and rules of the Grand Lodge, except that during a trial such member and persons may be present, and for the time, as are permitted by Section 5 of the Order, 'Duties of District Committees,' and no secret work shall be done while in open session."

EXPENSES OF DISTRICT COMMITTEES.

By-Law No. 109.—"Representatives to a District Committee shall be paid, for each time they attend such meeting, a mileage rate, or a per diem allowance, or both, said mileage rate not to exceed the necessary travelling expenses incurred, or a per diem allowance not exceeding $2.00, the expense of the D.D.G.M. in visiting lodges to be at the same rate, said rate to be fixed by the District Committees. The legitimate expenses of a District Committee shall be paid by an assessment, to be made periodically by the Secretary of said Committee on all lodges in the District, *pro ratio* according to membership, for a sufficient amount to cover said expenses, and such assessment shall in each case be submitted to the District Committee, before being levied for approval."

NEW TRANSFER LAW.

The new Transfer Law as amended by the Sovereign Grand Lodge, Sept. 1908, read as follows :

Resolved,—That a member of the Order in possession of an Official Certificate or Visiting Card changing his residence from the Territorial Jurisdiction of his lodge or encampment to the Territorial Jurisdiction of another, and desiring to unite with a lodge or encampment at his new place of residence, upon making application for membership, accompanied by his Official Certificate or Visiting Card, showing his dues paid in advance and being elected as provided by local law, to his lodge or encampment, said lodge or encampment shall, unless charges are pending against him, without ballot and without fee, issue a Transfer Certificate and send the same, at once, to the Secretary or Scribe sending for the same ; and upon receipt of the Transfer Certificate, the member shall be entitled to sign the Constitution and become a member of his new lodge or encampment without the payment of any admission fee ; provided, that if a physician's Certificate is required he must pay the expense of the same.

The issuing of a Transfer Certificate shall sever membership in the lodge or encampment issuing it ; provided that if the member become sick or disabled, or should die within four weeks of its date and before completing his membership by signing the Constitution of his new lodge or encampment, then said Transfer Certificate shall be cancelled and said member shall retain his beneficial standing in his old lodge or encampment the same as though no Transfer Certificate had issued.

Provided, further, that a brother, desiring to receive the advantage of the preceding proviso, must pay his dues four weeks in advance of the date of his Transfer Certificate.

The provisions hereof, except those relating to benefits, shall apply to Rebekah Lodges the same as to Subordinate Lodges and Encampments..

Resolved,—That the Committee on Printing Supplies be and are hereby directed to prepare and place on sale as other supplies a " Transfer Cectificate," with the seal of the Sovereign Grand Lodge thereon ; said Transfer Certificate to be used in changing or transferring membership from one lodge or encampment to another lodge or encampment upon change of residence of a member ; and to contain blank spaces, for the name of the member, date of admission, how admitted and rank obtained, the name, number, and location of the lodge or encampment issuing it, and the date of issue.

Members of a lodge in a town or city cannot take advantage of the transfer law of 1907 for transferring membership, to another Lodge in the same city or town.—1908.

GRAND LODGE
CONSTITUTION AND BY-LAWS.

The Constitution and By-laws of the Grand Lodge have been amended from time to time since their adoption in 1900 ; the sections as changed now read as follows :

CONSTITUTION OF GRAND LODGE.

Sec. 19.—Upon the written application of properly qualified *persons, accompanied by the Charter fee*, this Grand Lodge will grant Charters to Subordinate Lodges, Degree Lodges and Rebekah Lodges, subject to terms and conditions imposed by the Constitution and By-laws of this Grand Lodge. During the recess of the Grand Lodge the Grand Master at his discretion may issue dispensations for the institution of such Lodges.

Sec. 20.—The applicants for a charter for a Subordinate Lodge must be at least *twenty* in number ; and in a locality where a lodge already exists, not less than ten of them *must be in possession of the* Third Degree and holders of withdrawal cards or dismissal certificates. For a charter for a Degree Lodge, there must be not less than ten applicants of the Third Degree, two of whom must be Past Grands ; and for a Rebekah Degree Lodge the applicants must not be less than five brothers *in good standing in their Subordinate Lodges* and five sisters possessing the Rebekah Degree or qualified to receive the same.

Sec. 21.—Where it is deemed advisable by the Grand Master, he, or his duly commissioned Deputy, may initiate and confer the degrees upon a sufficient number of the applicants for a charter to constitute a new lodge. (1906.)

BY-LAWS OF GRAND LODGE.

Election and Installation of Grand Lodge Officers :

16. " The nominations for the election of officers of this Grand Lodge and for Representatives to the Sovereign Grand Lodge, shall take place on the last day of the annual session. Only such nominations shall be valid as are made in writing on the form provided by the Grand Lodge." (1905.)

17. The Grand Secretary shall transmit to each Past Grand nominated, by registered mail, a notice of his nomination, on or before the first day of April following, requesting his acceptance or declination of said nomination on or before the fifteenth day of April. The Grand Secretary shall, not later than the first day of May, transmit to the several lodges in the jurisdiction the names of all the nominees who have accepted the nominations, stating the several offices for which they are nominated. (1902.)

18. At the last regular meeting of the Subordinate Lodges held in June, all Past Grands in good standing and present shall, in open Lodge, proceed to vote by ballot for Grand Officers. The Noble Grand and Secretary shall immediately thereafter count the votes so cast only, and announce the result to the Lodge, and the Secretary shall record the same in the minutes. They shall also make a record on a printed form, provided by the Grand Lodge for that purpose, of the number of votes so cast only, for each candidate, sign the same and affix the seal of the Lodge, and immediately transmit the same by mail in a sealed envelope, registered, to the Grand Secretary. (1902.)

COMMITTEE ON GENERAL PURPOSES.

43. The Committee on General Purposes shall be composed of the Chairman of the Finance Committee of the Grand Lodge, the Grand Secretary, and the Grand Treasurer. During the recess of the Grand Lodge, this Committee shall supervise all matters relative to the printing required by the Grand Lodge, the purchase of all supplies and the expenditure connected with the Grand Lodge offices. Purchase shall be made by tender wherever practicable. The Committee shall make a report to the Grand Lodge at each annual session. (1905.)

NEW LODGES.

61. On receipt of a properly signed application from five Third Degree members in good standing, or twenty persons eligible to membership in the Order, the Grand Master being satisfied of the eligibility of such applicants, may issue a dispensation for the opening of Subordinate Lodge and in person or by deputy proceed with the institution thereof. All the necessary books and blank forms for the new lodge shall be supplied at such rates as may be fixed by the Grand Lodge, and the necessary expenses of the officer instituting shall be paid by the lodge at the time of its institution.

Where the person joining such new lodge shall do so by a deposit of his official receipt, as provided by the law of the Sovereign Grand Lodge, it shall be the duty of the lodge from which he is withdrawing, on proper application being made therefor, by the Secretary of the new lodge, to immediately issue a withdrawal card at cost price.

LIST OF PAST GRANDS.

The following is a list of Past Grands, as given in the Returns for the terms named:

Lodge.	No.	June.	December.
Brock	9	Wm. Kearns	Isaac Paul
Cataraqui	10	A. T. Hatch	T. W. Timms
Otonabee	13	E. J. Blanchard	Thos. Marton
Phœnix	22	Percy Arnold	R. Davidson
Rose	28	Daniel Dibble	Alex. Borrowman
Chatham	29	George Deline	John Hall
Eureka	30	A. Evison	G. Slack
Elgin	32	B. Roberts	J. E. Barnes
Erie	33	W. R. Adams	A. R. Wright
Gore	34	Edwin Beattie	J. W. Edwards
Samaritan	35	Howard Moffatt	Wm. Nitzband
St. Mary's	36	Wm. Smith	Lorne Eedy
Forest City	38	E. Bathurst	W. H. Shoebotham
Rondeau	40	Arch. Campbell	J. M. Denholm
Avon	41	K. K. White	
Excelsior	44	Wm. Walsh	August Keduba
Frontier	45	James Weller	E. R. Wilkinson
Mount Zion	46	Chas. Gillis	W. O. Krapt
Unity	47	A. L. Haight	A. J. Nash
Dominion	48	O. B. Geary.	W. G. R. Bartram
Canada	49	W. L. Cuttell.	T. J. Lucas
Otter	50	Chas. Imrie	Harry Sponenburg
Bissell	51	N. E. Cappin.	Wm. Martyn
Covenant	52	H. W. Ralston.	G. Longbottom
Niagara Falls	53	R. Gay	S. E. Arscott
Collingwood	54	Jesse Boothby	Hugh Shaw
Fidelity	55	Charles Soehner	W. Tiernan
Queen City of Ontario	56	George Oakley, Jr.	Ed. Crocker
Maple Leaf	57	R. Harrison	R. Hughes
Howard	58	T. W. Avery	J. H. Argus
Kingston	59	T. S. Lyon	W. S. Edgar
Corinthian	61	R. C. Lauder	Wm. Boddy
Huron	62	H. C. Dunlop	W. L. Yule
Barrie	63	A. H. Lowe..	Ed. Gray
Victoria	64	Geo. A. Platt	J. E. Barrett
Friendship	65	Jas. Whitehead.	Jas. Stewart
Flo. Nightingale	66	T. R. Foley	Dr. J. C. Devitt
Exeter	67	C. W. Birney	J. H. Lambrook
North Star	68	Geo. D. Maynard	Jas. Peattie
Hope	69	W. Hughes	M. Morris
Lucan	70	C. N. Hawkshaw	C. Haskett
The Toronto	71	W. V. Thompson	Daniel Carter
Eastern Star	72	G. J. Wilson	G. Whitelaw
Fergus	73	G. Goodall	D. McDougall
Bothwell	74	W. A. Scott	Jas. Burgess

Lodge.	No.	June.	December.
Warriner	75	J. H. Doubt.	Jas. Steele
St. Thomas	76	T. R. Pearson	D. L. Shafer
Durham	78	S. Lockington	W. Trawin
Nipissing	79	Rev. J. K. Fraser	W. O'Hara
Amity	80	W. J. Ranson	H. Andrews
Belleville	81	Jno. W. Cook	Geo. W. Turner
Beaver	82	G. M. Stephens	Geo. W. Scott
Clinton	83	H. Alexander	N. E. Turner
Walkerton	84	Geo. E. Arscott	Frank Bolden
Constellation	85	Jared L. Sly	Oswald Wallace
Napanee	86	Frank Allison	Wm. Harrison
Empire	87	Herbert Spearman	Ray Jeaves
Olive Branch	88	Wm. Ward	Fred Mayes
Reliance	89	Jas. McGregor	H. Penfold
Ivy	90	Geo. J. Jackson	Oliver Ingle
Grand River	91	A. S. Lovett, M.D.	Geo. T. Folsetter
Milton	92	J. J. Peacock	T. Morley
Western City	93	W. H. Taylor	W. A. Chrysler
Aylmer	94	T. L. King	G. R. Christie
Nith	96	Geo. J. Hahn.	Daniel Ritz
Grand Union	97	R. Sanford	E. Wagner
Minto	98	Jas. A. Gibson	A. Tilker
Peabody	99	O. W. Louke.	G. McIntosh
Lindsay	100	W. W. Staples	H. Brummell
Golden Star	101	Jas. Campbell	H. A. Wilson
Dosoronto	102	R. D. Bowen.	Orwell E. Ashley
Cataract	103	J. Atkins	Ernest Baxter
Crescent	104	A. C. Soughton.	Jas McDougall
Manilla	105	A. C. Crossen.	A. A. Dixon
St. Clair	106	Wm. Thornton.	Jno. McKenzie
Waterloo	107	D. Bowie	J. Steele
Royal Oak	108	J. J. H. Mayler	W. A. English
Orion	109	W. P. Dayfoot	E. McWhirter
Laurel	110	R. V. Collier	C. E. Webster
Peterboro	111	A. A. Fowler.	W. G. Robertson
Lucknow	112	W. A. J. McGregor	W. McKenzie
Trenton	113	C. Vanalstine	A. S. Kerr
Gananoque	114	R. Sinclair	Chas. Smith
Harmony	115	George A. Moore	T. J. Kirkby
Naomi	116	Geo. L. Zeigler.	S. A. Truscott
Valley City	117	T. J. Moss	Alex. Goodbrand
Maitland	119	Joseph Guest	Norman Fry
Sydenham Valley	120	W. H. Heath	Joseph Lalonde
Saxon	121	R. McIntosh.	M. F. Clatworthy
Streetsville	122	Jas. Fullerton	Fred Ward
Dresden	124	John Jackson	Neil Munn
Stella	125	John Hendry	H. C. Boyd
Sarnia	126	Geo. L. Williams	M. W. Swafford
Mizpah	127	E. T. Thompson	S. E. Haight
Charity	129	J. W. Thompson	W. H. Pangman
Livingstone	130	Garfield Storin	Wm. Warner

Lodge.	No.	June.	December.
Marion	131	W. H. Edwards	Jas. R. Carruth
Oakville	132	Jas. C. Ford	Chas. H. Cross
Glencoe	133	R. F. Howard	M. E. Elliott
Orient	134	Alfred Tattersall	George Hooper
Peaceful Dove	135	Jas. W. Harrison	G. J. Early
Cobourg	136	John Woods...	H. G. Bolster
St. Lawrence	137	T. W. Major	J. H. Freeman
Ancaster	138	William Watts	George Brown
Garnet	139	H. Fawcett	T. Plunkett
Leamington	140	Fred H. Brandon	W. S. Hutchinson
Concord	142	S. Scratch	Jas. Bennett
Bay of Quinte	143	G. A. Leavitt	M. A. Branscombe
Ridgetown	144	E. H. Mitton	Jas. Goldhawk
Riverside	145	O. Fisher	W. J. Forward
Vivian	146	A. Hally Tait.	Geo. E. Coburn
Model	147	Jno. B. Ireland	Chas. Fred. Gibson
Aurora	148	Ford Butler	T. Jenkins
Western Star	149	William Griffith.	Reuben Crone
Bertie	150	John Young	
Sycamore	151	C. W. Lucas..	Geo. Carson
Hayden	152	W. F. Bowman	H. Triddle
Wildey	153	George Keith	C. M. Webb
Alpha	154	A. W. Schell	Jas. H. Transe
Brougham	155	W. T. Hoover	Thos. Gammage
Pyramid	156	F. W. Jones	T. Bolton
Thamesville	157	C. W. Currie.	John Brisley
Progress	158	Heter Cooke	Daniel Watt
Oak Leaf	159	C. J. Fraser	H. White
Listowel	160	Russell A. Climie	Jas. Cummings
Simcoe	161	Thos. J. Read	Jas. Bowry
Oriental	163	W. Hannah	W. White
Romeo	164	T. W. Agar	Sidney Vanstone
Beethoven	165	W. J. Holliday	E. W. Webber
Sutton	168	J. A. Dafoe	John Johnston
Grey	169	J. W. Servis	A. E. McFadden
Denovo	170	Arthur Harrison	R. J. Vaughan
Alliston	171	J. W. S. McCullough	W. M. Lockhart
Penetangore	172	A. L. Shiells	H. S. McKay
Emerald	173	W. P. Taylor	David Hastings
Dolman	174	William Townsbery.	Roy Marshall
Lorne	175	H. A. Wride	E. J. Keown
Dauncey	176	Jno. Campbell	J. B. Plumb
Montana	177	Thos. Brown	R. B. Harris
Wellington Square	178	R. J. Allen	H. A. Lorimer
Madoc	179	A. Hill	A. Kincaid
Owen Sound	180	Geo. C. Tizzard	H. E. Conley
Tecumseh	182	Leroy Lossing	Elston Hicks
Teeswater	183	John Good	Wm. Clouse
Germania	184	P. H. Hasenpflug	Fred Germinski
Dufferin	186	W. A. Seawright	R. Traynor
Cambridge	188	John Thomson	R. Vondran

Lodge.	No	June.	December.
Parry Sound	189	Thos. Mossales	S. M. Hamer
Chorazin	190	John Collar	Colin C. James
Jarvis	191	Oscar Marr	J. A. Priest
Albert	194	G. H. Furness	John Hayman
Cicerone	195	H. McCrimmon	Chas. McColl
Florence	196	Levi H. Bradley	W. J. Robinson
Minerva	197	Geo. Congdon	G. F. Heddon
Britannia	198	Lewis Flait	Wm. Metz
Weston	200	George Wells	W. Skelton
Beacon	201	Jas. J. Gunter	W. C. Yokum
Silver Star	202	Isaac Atkins	Val. Weitzel
Pembroke	203	R. M. Easton	T. H. Barrand
Acton	204	W. McNabb.	W. S. Coleman
Ahiram	205	W. H. Giles	Clarence Fraser
Silver City	206	Thos. Semple	Alec. McLaren
Egremont	207	Jas. Buchanan	A. Woods
Alvinston	208	D. D. Livingston	E. Davidson
Millbank	209	W. White	R. Allingham
Brucefield	210	David Blair	H. C. Chesney
Lily	211	Dr. P. C. Banghort	Allen Dundas
Argyll	212	Arthur Caton	Wm. Cootes
Clifford	214	Samuel Reading	P. Colquhoun
Freestone	215	W. E. Tufford..	Amasa L. Hixon
Elmira	216	Albert Edler	G. C. Pepper
Mount Brydges	217	W. H. Longfield	M. E. Dingman
Enterprise	218	Geo. Thornton	Geo. Rose
Georgian Bay	219	C. P. Stocking	Douglass Begg
Woodslee	220	W. S. Cummiford..	Wm. Cade
Chesley	221	R. J. Tully	Frank Murphy
Hensall	223	Jas. McArthur	R. Dalrymple
Ottawa	224	F. J. Pack	George Powers
Norfolk	225	Herbert Gilbert	Bruce Wilbinson
Merlin	226	Arnold F. McArthur	Leslie H. Hyatt
Sauble	227	R. Mills	Dan McMillan
International	228	Harry Modeland	Harry Bailey
Embro Star	229	M. McGoryan	J. W. McDonald
Prince of Wales	230	Thos. Hall	J. W. Marr
Elora	231	E. E. Booker	E. Bryans
Equity	232	Wilfred Mason	G. A. Curtiss
Iderton	234	Geo. W. Kennedy	R. H. Little
Waterford	235	William Yerks	Wm. H. Truesdale
Acorn	236	Peter McMillan	R. Jones
Farmersville	237	S. Stinson	R. C. Latimer
Temple	238	D. W. Kennedy	J. Buckingham
Stirling	239	A. B. Fargy	Geo. Smith
Carleton	240	John Lockhart.	Jas. W. Payne
Rideau	241	L. A. Taggart	Geo. G. Scott
Wilton	242	M. A. Sorsoleil	C. Stokes
Thombury	243	H. H. Isaacs	A. E. Pedwell
Port Arthur	244	E. G. Burleigh	J. W. A. Ferguson
Mallorytown	245	B. E. Elliott	S. M. Mallory

Lodge.	No.	June.	December.
Gordon	247	George Nelson	R. Young
Campbellford	248	A. Pottifer	L. Jordan
Beaverton	249	J. A. McKay	R. McCuaig
Ridgely	250	Jay Quires	C. Anderson
Bracebridge	251	J. B. Denham	W. W. White
Floral	252	E. Follis.	W. Whitehead
Caledonia	253	J. A. Pennock	M. Heddle
Alba	254	W. Fraser	G. H. Scott
Grand Valley	256	Alex. McFadyen	Jas. McClelland
Credit	257	Dr. Hamilton	Wm. Graham
Thamesford	258	Sid. Skinner	J. S. Pounds
Lynden	259	Chas. Boyle	G. Garlent
Meaford	260	W. H. Johnston	E. Clelland
Gold Hill	261	J. E. Alcock	A. E. Openshaw
Norwood	262	W. E. Pakenham	John Marks
East Toronto	263	Geo. T. Empringham	C. Elliott
Fraternity	264	Jas. V. Watson	T. A. Wilson
Delta	265	C. F. Kerr	F. Halladay
Missanabie	266	J. B. Dexter	Wm. McLeod
Algoma	267	J. B. Evans	J. Laughton
Stanley	268	Joseph A. Watt	M. M. Knowles
Woodstock	269	Thos. Francis	W. Walters
Lansdowne	270	W. W. Sparrow	A. W. Burns
North Bay	271	W. F. Foster	J. M. Marshall
Lakeview	272	Chas. W. Sims	Geo. M. Dunn
Hastings	273	George Harmell	A. E. Dorpee
Midland	274	L. L. Corley	F. G. Hill
Fairy	275	Jno. Mullin.	Geo. Ralston
Lambton	277	S. Smith	Thos. Holmes
Rockliffe	278	F. J. L. Foss	J. W. Welford
Grenville	279	C. A. Adams	J. H. Hogan
Balmoral	280	E. E. Cranstown	F. J. Boyd
Arthur	281	George Bailey	D. W. Hills
Sudbury	282	C. W. Binkley	E. A. Fitchett
Earnscliffe	283	J. E. Craig, M.D.	J. B. Younghusband
Lyn	284	W. J. Clow	Alex. Davidson
Morewood	285	Henry Smirl	Jas. Fetterly
Royal	286	H. Wing	John Howe
Ripley	287	T. McDonald	D. McKay
Chesterville	288	C. M. Wyke	W. J. Crawford
Glanworth	289	Jno. Morrison	R. Ross
Tweed	290	F. A. Bartlett	N. M. Loyd
Rodney	291	J. L. Sinclair	D. N. Walker
Minnetonka	292	Geo. W. Armstrong	H. H. House
Thomasburg	293	J. A. Beatty	Fred Blakely
Broadview	294	Dr. T. E. C. Butler	J. D. Robinson
Manotick	295	Thos. Cummings	K. A. Lindsay
Pontypool	296	R. Gray	J. Corbett
Mayflower	297	G. M. Killens	Rev. Walter Cox
Comber	298		
Cornucopia	299	J. A. Geddes	J. M. Trumbley

Lodge.	No.	June.	December.
Bobcaygeon	300	T. E. J. Broad	A. E. Bottum
Plattsville	301		E. J. Broad
Aberdeen	302	E. L. Brown, M.D.	J. M. Loucks
Fellowship	303	C. T. Bradshaw	J. H. Andrews
Star	304	David Smith	Emerson Cornish
Valentine	305	G. Boulton	D. J. Symmes
Athena	306	R. E. Deline	A. Cook
Princeton	307	Geo. A. Nash	A. Hewitt
Millbrook	308	J. N. McGill	H. A. Fallis
Harrow	309	Fred Wright	W. R. Boyce
Shedden	310	Sydney Tin	Campbell McGregor
Zeta	311	A. E. Nash	Chas. W. Marsh
Spirit Rock	312	Chas. Bubighauser	S. R. Durham
Electric City	313	Alex. Mackie	Frank Brecken
Prospect	314	C. Brooks	F. D. Leydon
Mountain	315	H. Walter	C. B. Clark
Britain	316	R. Avery	D. McLean
Laurentian	317	H. W. Lawson	G. E. Ewing
Bervie	318	R. A. Ramshaw	Jno. McLeod
Webbwood	319	S. G. Chant	W. McCarthy
Geneva	320	Percy Pickard	T. N. Willmott
Hespeler	321	David Grob	R. Hartrick
Central	322	Walter Taylor	Thos. Williamson
Liberty	323	A. Albright	R. J. Wright
Ontario	324	C. H. Ham	Gordon Law
Southampton	325	Gideon Wills	D. McVittie
Strathcona	326	T. J. Harrison	J. McMurray
Saugeen	327	C. King	Rev. J. A. Robinson
Underwood	328	A. McLean	Geo. H. Mackay
Prosperity	329	Dr. A. H. Davies	Wm. Smithson
Wheatley	330	David Shaw	Enoch Watson
Maxville	331	Geo. H. McDougall	Jno. McCauley
Atwood	332	Jas. Newbigging	Thos. Hamilton
Social	333	W. C. Miller.	R. Thorne
Avonmore	334	Ed. Bethune	S. McCrea
Victorian	335	Thos. Humphries	W. F. Frances
Winchester	336		
Alexandra	337	Wm. Affleck	F. E. Price
Regal	338	F. W. Blakeman	Wm. Pruner
Finch	339	W. E. Shaver	M. M. Bennett
New Ontario	340	A. W. Kerr	C. A. Balson
Russell	341	Machen Turnbull	W. F. Kenny
Vankleek Hill	342	L. A. Bertrand	Geo. Chalmers
Coronation	343	A. R. Prendergast	E. Sloan
Melbourne	344	Wm. Tanner	L. W. Beach
Lunedin	345	Alex. McLean	Allan Robertson
Bessemer	346	C. L. Belyea	W. H. Laeham
St. Joseph	347	W. R. Lay	J. Currie
Walkerville	348	W. C. White	Jas. McIntosh
Williamsburg	349	E. Beckstead	S. M. Brown
Riverdale	350	J. T. Andrew	W. G. Doidge

Lodge.	No.	June.	December.
Cascade	351	J. A. Wallace	L. A. Tucker
New Liskeard	352	J. J. Dagleish	J. H. Brown
Minnehaha	353	J. Davison	J. A. Hawkins
Lion's Head	355	John Waugh	S. F. Waren
Pioneer	356	Alex. Jopp	F. G. Moore
Rosedale	357	C. H. Learn	H. Cavanagh
Lakefield	358	Bert Davis	D. Charlton
Linwood	359	J. Hunbuck	E. A. Berlet
Newbow	360	G. G. Wrathall	J. Graham
Odessa	361	W. M. Forsythe	L. H. Pery
Brighton	362	D. McCann	E. O. Butler
Granite	363	R. A. Caughy	F. C. Hambrook
Haileybury	364	F. Woodhouse	H. D. Graham
Parkdale	365	A. E. Maynes.	T. Evans
Blyth	366	F. A. Anderson	W. Bigley
St. David's	367	Wm. McElroy	W. Burgess
Elmvale	368	W. C. Walls	T. R. Patterson
Grimsby	369	R. Wismer	H. H. Maison
Manitou	370	R. W. Neilson	Jno. S. Young
Triple Link	371	R. J. Moore	J. Wesley Ball
Silver Link	372	A. Napier	S. J. Hales
Integrity	373	J. N. Williamson	W. A. Richardson
Selkirk	374	Alex. Miller	Jno. Effinger
Golden Link	375	Wilbert Eddy	Jno. Morrow
Red Rose	376	J. G. Emeler	W. J. Mellow
Alton	377	E. D. Barber	J. L. Meek
Mystic	378	W. H. Hubbell	O. P. Butler
Cobalt	379	B. M. Sylvester	Wm. Earl
Triumph	380	William Bunt	O. J. West
York	381	Chas. W. Readman	A. H. E. Sherman
Frankford	382	G. M. Bell	Wm. Rose
Glengarry	383	E. J. Shulte	C. Cattanach
Stouffville	384	W. R. Sanders.	C. S. Barker
Port Credit	385	—— Fowler	—— Burgess
Cayuga	386	J. E. Fissette	J. H. Nagel
Wellington	387	E. W. Brocklebank	H. J. Malone
Highland	388	Archie Sloan	H. McLean
Tupperville	389	Jas. George	T. Tiffin
Sombra	390	G. F. Logan	A. Henry
Imperial	391	J. W. McCullough	W. Brooks
Tamworth	392	E. McAfee	C. H. Price
Loyalty	393	Jno. Crawford	W. A. Graham
Englehart	394	R. Jamieson	F. R. Meredith

LIST OF LODGES.

IN NUMERICAL ORDER

LODGE.	No.	LOCATION.	In District No.	Night of Meeting.
Brock	9	Brockville	41	Tuesday
Cataraqui	10	Kingston	40	Tuesday
Otonabee	13	Peterboro	36	Monday
Union	16	St. Catharines	8	Monday
Phœnix	22	Oshawa	33	Tuesday
Rose	28	Amherstburg	1	Thursday
Chatham	29	Chatham	2	Tuesday
Eureka	30	London	12	Tuesday
Elgin	32	St. Thomas	4	Friday
Erie	33	Port Burwell	5	Thursday
Gore	34	Brantford	10	Monday
Samaritan	35	Ingersoll	11	Wednesday
St. Mary's	36	St. Mary's	16	Tuesday
Forest City	38	London	12	Monday
Rond Eau	40	Blenheim	2	Friday
Avon	41	Stratford	16	Wednesday
Excelsior	44	Hamilton	9	Thursday
Frontier	45	Windsor	1	Wednesday
Mount Zion	46	Newbury	3	Thursday
Unity	47	Hamilton	9	Wednesday
Dominion	48	London	12	Wednesday
Canada	49	Toronto	19	2nd and 4th Friday
Ottre	50	Tilsonburg	5	Monday
Bissell	51	Mitchell	16	Monday
Covenant	52	Toronto	19	Tuesday
Niagara Falls	53	Niagara Falls	8	Tuesday
Collingwood	54	Collingwood	28	Thursday
Fidelity	55	Seaforth	15	Wednesday
Queen City	56	Toronto	19	2nd and 4th Monday
Maple Leaf	57	Orangeville	20	1st & 3rd Wednesday
Howard	58	Strathroy	12	Wednesday
Kingston	59	Kingston	40	Thursday
Corinthian	61	Oshawa	33	Thursday
Huron	62	Goderich	15	Monday
Barrie	63	Barrie	20	Monday
Victoria	64	Hamilton	9	Tuesday
Friendship	65	Petrolea	14	Friday
Florence Nightingale	66	Bowmanville	33	Wednesday
Exeter	67	Exeter	15	Tuesday
North Star	68	Stayner	28	1st and 3rd Thursday
Hope	69	Harrietsville	4	Saturday
Lucan	70	Lucan	15	Tuesday
The Toronto	71	Toronto	19	Monday
Eastern Star	72	Whitby	33	Tuesday
Fergus	73	Fergus	17	Tuesday
Bothwell	74	Bothwell	3	Tuesday
Warriner	75	Port Perry	33	2nd and 4th Monday
St. Thomas	76	St. Thomas	4	Thursday
Durham	78	Port Hope	35	Tuesday
Nipissing	79	Uxbridge	34	1st and 3rd Thursday
Amity	80	Prescott	42	Thursday
Belleville	81	Belleville	39	Thursday
Beaver	82	Ruthven	1	Tuesday
Clinton	83	Clinton	15	Tuesday
Walkerton	84	Walkerton	25	Friday
Constellation	85	Burgessville	5	Tuesday

LIST OF LODGES.—Continued.

LODGE	No.	LOCATION	In District No.	Night of Meeting.
Napanee	86	Napanee	39	Tuesday
Empire	87	St. Catharines	6	Thursday
Olive Branch	88	Woodstock	11	Monday
Reliance	89	Guelph	17	Monday
Ivy	90	Parkhill	13	Thursday
Grand River	91	Paris	10	Thursday
Milton	92	Milton	18	Tuesday
Western City	93	Chatham	2	Monday
Aylmer	94	Aylmer	4	Tuesday
Port Stanley	95	Port Stanley	4	
Nith	96	New Hamburg	16	Thursday
Grand Union	97	Berlin	17	Friday
Minto	98	Harriston	22	Friday
Peabody	99	Watford	14	Monday
Lindsay	100	Lindsay	34	Monday
Golden Star	101	Brampton	18	Thursday
Dosoronto	102	Deseronto	39	Wednesday
Cataract	103	Niagara Falls South	8	Thursday
Crescent	104	Hamilton	9	Friday
Manilla	105	Manilla	34	Monday
St. Clair	106	Point Edward	14	Thursday
Waterloo	107	Galt	17	Monday
Royal Oak	108	Forest	13	Monday
Orion	109	Georgetown	18	Monday
Laurel	110	Toronto	19	2nd and 4th Monday
Peterborough	111	Peterborough	36	Thursday
Lucknow	112	Lucknow	24	Friday
Trenton	113	Trenton	39	Wednesday
Gananoque	114	Gananoque	40	Monday
Harmony	115	Brantford	10	Tuesday
Naomi	116	Markham	19	Monday
Valley City	117	Dundas	9	Thursday
Maitland	119	Wingham	23	Thursday
Sydenham Valley	120	Wallaceburg	2	Friday
Saxon	121	Ailsa Craig	13	Tuesday
Streetsville	122	Streetsville	18	Friday
Dresden	124	Dresden	2	Monday
Stella	125	Carleton Place	45	Tuesday
Sarnia	126	Sarnia	14	Tuesday
Mizpah	127	Belleville	39	Monday
Charity	129	Sunderland	34	Monday
Livingstone	130	Merritton	8	Tuesday
Marion	131	Renfrew	46	Monday
Oakville	132	Oakville	18	Monday
Glencoe	133	Glencoe	3	Tuesday
Orient	134	Welland	7	Tuesday
Peaceful Dove	135	Cannington	34	Friday
Cobourg	136	Cobourg	35	Monday
St. Lawrence	137	Brockville	41	Thursday
Ancaster	138	Ancaster	9	Monday
Garnet	139	Mount Forest	22	Tuesday
Leamington	140	Leamington	1	Thursday
Concord	142	Kingsville	1	Friday
Bay of Quinte	143	Picton	35	1st and 3rd Tuesday
Ridgetown	144	Ridgetown	3	Wednesday
Riverside	145	Iroquois	42	Tuesday
Vivian	146	Arnprior	46	Tuesday
Model	147	Wyoming	14	1st and 3rd Mondays
Aurora	148	Aurora	20	Tuesday
Western Star	149	Brussels	23	Thursday
Bertie	150	Ridgeway	7	Monday

LIST OF LODGES.—Continued.

LODGE.	No.	LOCATION.	In District No	Night of Meeting.
Sycamore	151	Arkona	13	Tuesday
Hayden	152	Norwich	5	Friday
Wildey	153	Granton	16	Wednesday
Alpha	154	Almonte	42	Tuesday
Brougham	155	Whitevale	33	Thursday
Pyramid	156	Newmarket	20	Tuesday
Thamesville	157	Thamesville	3	Thursday
Progress	158	Guelph	17	Thursday
Oak Leaf	159	Hamilton	9	1st and 3rd Tuesdays
Listowel	160	Listowel	22	Monday
Simcoe	161	Simcoe	6	Friday
Oriental	163	Cornwall	38	1st & 3rd Mondays
Romeo	164	Stratford	16	Tuesday
Beethoven	165	Brooklin	33	Friday
Sutton	168	Sutton	19 C	1st and 3rd Monday
Grey	169	Durham	22	Monday
Denovo	170	Port Elgin	25	Monday
Alliston	171	Alliston	26	1st & 3rd Friday
Penetangore	172	Kincardine	24	Tuesday
Emerald	173	Dunnville	7	Tuesday
Dolman	174	Ayr	10	Tuesday
Lorne	175	West Lorne	4	Monday
Dauncey	176	Thedford	13	1st and 3rd Thursday
Montana	177	Wroxeter	23	Monday
Wellington Square	178	Burlington	9	1st and 3rd Mondays
Madoc	179	Madoc	38	Monday
Owen Sound	180	Owen Sound	27	Thursday
Tecumseh	182	Otterville	5	Monday
Teeswater	183	Teeswater	23	1st and 3rd Thursday
Germania	184	Waterloo	17	Thursday
Dufferin	186	Dundalk	27	Monday
Cambridge	188	Preston	17	Tuesday
Parry Sound	189	Parry Sound	30	Monday
Chorazin	190	London East	12	Monday
Jarvis	191	Jarvis	6	Monday
Howick	192	Gorrie	23	Tuesday
Albert	194	Toronto	19	Friday
Cicerone	195	Woodville	34	Tuesday
Florence	196	Florence	3	Monday
Minerva	197	Hamilton	19	2nd & 4th Wednesday
Britannia	198	Drayton	22	Tuesday
Weston	200	Weston	19	Monday
Beacon	201	Port Colborne	7	Wednesday
Silver Star	202	Milverton	16	Friday
Pembroke	203	Pembroke	47	Tuesday
Acton	204	Acton	18	Tuesday
Ahiram	205	Paisley	25	Tuesday
Silver City	206	Tiverton	24	Friday
Egremont	207	Kerwood	12	Thursday
Alvinston	208	Alvinston	3	Friday
Millbank	209	Millbank	16	Wednesday
Brucefield	210	Brucefield	15	2nd and 4th Friday
Lily	211	Dorchester Station	12	Monday
Argyll	212	Napanee	39	Thursday
Clifford	214	Clifford	22	Thursday
Freestone	215	Beamsville	8	Monday
Elmira	216	Elmira	17	Wednesday
Mount Brydges	217	Mount Brydges	12	Thursday
Enterprise	218	Essex Centre	1	Thursday
Georgian Bay	219	Waubaushene	29	Thursday
Woodslee	220	South Woodslee	1	Wednesday

LIST OF LODGES.—Continued.

LODGE.	No.	LOCATION.	In District No.	Night of Meeting.
Chesley	221	Chesley	26	Tuesday
Hensall	223	Hensall	15	Friday
Ottawa	224	Ottawa	44	Wednesday
Norfolk	225	Port Dover	6	Tuesday
Merlin	226	Merlin	2	Thursday
Sauble	227	Tara	26	Friday
International	226	International Bridge	7	Thursday
Embro Star	229	Embro	11	Tuesday
Prince of Wales	230	Toronto	19	Tuesday
Elora	231	Elora	17	Thursday
Equity	232	Hagersville	6	Wednesday
Ilderton	234	Ilderton	12	1st and 3rd Thursday
Waterford	235	Waterford	6	Thursday
Acorn	236	Camlachie	13	2nd and 4th Tuesday
Farmersville	237	Farmersville	41	Wednesday
Temple	238	Penetang	27	Friday
Stirling	239	Stirling	37	Wednesday
Carleton	240	Ottawa	44	Thursday
Rideau	241	Smith's Falls	41	Monday
Wilton	242	Toronto	19	Tuesday
Thornbury	243	Thornbury	28	Friday
Port Arthur	244	Port Arthur	52	Wednesday
Mallorytown	245	Mallorytown	41	Wednesday
Gordon	245	Palmerston	22	Thursday
Campbellford	248	Campbellford	37	Tuesday
Beaverton	249	Beaverton	34	Monday
Ridgely	250	Oil Springs	14	Monday
Bracebridge	251	Bracebridge	31	Wednesday
Floral	252	Toronto	19	Monday
Caledonia	253	Caledonia	9	1st and 3rd Friday
Alba	254	Packenham	46	Thursday
Grand Valley	256	Grand Valley	21	Friday
Credit	257	Erin	21	Alternate Tuesday
Thamesford	258	Thamesford	11	Thursday
Lynden	259	Lynden	10	1st & 3rd Wednesday
Meaford	260	Meaford	28	Monday
Gold Hill	261	Kenora	53	Thursday
Norwood	262	Norwood	36	Tuesday
East Toronto	263	East Toronto (York)	19	2nd and 4th Tuesday
Fraternity	264	Perth	45	Monday
Delta	265	Delta	41	Tuesday
Missanbie	266	Chapleau	51	Tuesday
Algoma	267	Fort William West	52	Thursday
Stanley	266	Lanark	45	Friday
Woodstock	269	Woodstock	11	Thursday
Lansdowne	270	Lansdowne	40	Tuesday
North Bay	271	North Bay	48	Tuesday
Lakeview	272	Toronto Junction	19	Friday
Hastings	273	Hastings	37	Monday
Midland	274	Midland	29	Tuesday
Fairy	275	Huntsville	31	Monday
Lambton	277	Brigden	14	Tuesday
Rockliffe	278	Ottawa	44	Tuesday
Grenville	279	Kemptville	43	Wednesday
Balmoral	280	Merrickville	41	Monday
Arthur	281	Sault Ste. Marie	50	Thursday
Sudbury	262	Sudbury	49	Tuesday
Earnscliffe	283	Ottawa	44	Wednesday
Lyn	284	Lyn	41	Wednesday
Morewood	285	Morewood	39	1st & 3rd Wednesday
Royal	286	Havelock	36	Friday

LIST OF LODGES.—Continued

LOGDE.	No.	LOCATION.	In District No.	Night of Meeting.
Ripley	287	Ripley	24	Monday
Chesterville	288	Chesterville	43	Friday
Glanworth	289	Glanworth	4	Tuesday
Tweed	290	Tweed	38	Monday
Rodney	291	Rodney	4	Friday
Minnetonka	292	Keewatin	53	Wednesday
Thomasburg	293	Thomasburg	38	Friday
Broadview	294	Toronto	19	Monday
Manotick	295	Manotick	44	Thursday
Pontypool	296	Pontypool	36	Friday
Mayflower	297	Parham	40	Tuesday
Comber	298	Comber	1	2nd and 4th Tuesday
Cornucopia	299	McLaren's Depot	40	Wednesday
Bobaygeon	300	Bobcaygeon	34	Tuesday
Plattsville	301	Plattsville	11	Thursday
Aberdeen	302	Aultsville	42	1st & 3rd Monday
Fellowship	303	Dickenson's Landing	42	2nd and 4th Tuesday
Star	304	Crampton	4	Tuesday
Valentine	305	Moore	14	Wednesday
Athena	306	Harrowsmith	40	1st & 3rd Monday
Princeton	307	Princeton	11	Monday
Millbrook	308	Millbrook	35	Tuesday
Harrow	309	Harrow	1	Monday
Shedden	310	Shedden	4	Wednesday
Zeta	311	Morrisburg	42	Thursday
Spirit Rock	312	Wiarton	26	Monday
Electric City	313	Chippewa	8	Monday
Prospect	314	Toronto	19	Tuesday
Mountain	315	Mountain	43	Thursday
Britain	316	Little Britain	34	Monday
Laurentian	317	Westport	41	Thursday
Bervie	318	Bervie	24	Friday
Webbwood	319	Webbwood	49	Wednesday
Geneva	320	Orillia	29	Monday
Hespeler	321	Hespeler	17	Tuesday
Central	322	Toronto	19	1st and 3rd Friday
Liberty	323	Berlin	17	1st and 3rd Monday
Ontario	324	Pickering	29	1st and 3rd Tuesday
Southampton	325	Southampton	25	Wednesday
Strathcona	326	Shelburne	21	Tuesday
Saugeen	327	Markdale	27	Friday
Underwood	328	Underwood	24	Monday
Prosperity	329	Delhi	5	Tuesday
Wheatley	330	Wheatley	1	Friday
Maxville	331	Maxville	54	Monday
Atwood	332	Atwood	22	Wednesday
Social	333	Toronto	19	Wednesday
Avonmore	334	Avonmore	43	Friday
Victorian	335	Bruce Mines	50	Tuesday
Winchester	336	Winchester	43	Monday
Alexandra	337	Dutton	4	Tuesday
Regal	338	Cardinal	42	Tuesday
Finch	339	Finch	43	Monday
New Ontario	340	Thessalon	46	Monday
Russell	341	Russell	54	Tuesday
Vankleek Hill	342	Vankleek Hill	54	Monday
Coronation	343	Tilbury	2	Friday
Melbourne	344	Melbourne	12	Friday
Dunedin	345	Glamis	24	Thursday
Bessemer	346	Sault Ste. Marie	46	Monday
St. Joseph's	347	Richard's Landing	50	Tuesday

LIST OF LODGES.—Continued.

LODGE.	No.	LOCATION.	In District No.	Night of Meeting.
Walkerville	348	Walkerville	1	Thursday
Williamsburg	349	North Williamsburg	43	Monday
Riverdale	350	Toronto	19	Tuesday
Cascade	351	Fort Francis	50	Thursday
New Liskeard	352	New Liskeard	44	Friday
Minnehaha	353	Sturgeon Falls	44	Wednesday
Lion's Head	355	Lion's Head	25	Wednesday
Pioneer	356	Little Current	45	1st and 3rd Monday
Rosedale	357	Toronto	19	Thursday
Lakefield	358	Lakefield	32	Thursday
Linwood	359	Linwood	16	Friday
Newboro	360	Newboro	37	Wednesday
Odessa	361	Odessa	36	1st & 3rd Wednesday
Brighton	362	Brighton	35	2nd & 4th Wednesday
Granite	363	Kingston	36	Wednesday
Haileybury	364	Haileybury	52	1st and 3rd Tuesday
Parkdale	365	Toronto	19W	Monday
Blyth	366	Blyth	15	Tuesday
St. David's	367	St. David's	8	Monday
Elmvale	368	Elmvale	27	Monday
Grimsby	369	Grimsby	9	2nd & 4th Monday
Manitou	370	Manitowaning	51	1st & 3rd Monday
Triple Link	371	Victoria Harbor	27	Thursday
Silver Link	372	Latchford	52	Monday
Integrity	373	Toronto	19	Friday
Selkirk	374	Selkirk	6	Friday
Golden Link	375	Colborne	31	Tuesday
Red Rose	376	Enterprise	35	Tuesday
Alton	377	Alton	20	Thursday
Marmora	378	Marmora	32	2nd & 4th Wednesd'y
Cobalt	379	Cobalt	52	Thursday
Triumph	380	Burk's Falls	27	Wednesday
York	381	Toronto	19	2nd & 4th Monday
Frankford	382	Frankford	33	1st and 3rd Friday
Glengarry	383	Williamstown	38	1st & 3rd Monday
Stouffville	384	Stouffville	19 E.	Tuesday
Port Credit	385	Port Credit	19 W.	Wednesday
Cayuga	386	Cayuga	6	Friday
Wellington	387	Arthur	17	1st & 3rd Tuesday
Highland	388	Gravenhurst	27	1st & 3rd Friday
Tupperville	389	Tupperville	2	Tuesday
Sombra	390	Sombra	14	Friday
Imperial	391	Toronto	19 C.	1st & 3rd Friday
Tamworth	392	Tamworth	35	Monday
Loyalty	393	Toronto	19 C.	1st and 3rd Tuesday
Englehart	394	Englehart	52	Thursday
Hiawatha	395	Rainy River	52	Tuesday
Port Rowan	396	Port Rowan	6	Tuesday
Warkworth	397	Warkworth	32	Tuesday
Corona	398	Fenelon Falls	30	Tuesday
Onward	399	Mount Albert	19E	2nd and 4th Monday
Coldwater	400	Coldwater	27	Tuesday
Sovereign	401	Toronto	19 C.	2nd & 4th Thursday
Schreiber	402	Schreiber	48	1st & 3rd Thursday
North View	403	Toronto	19 C.	Wednesday
Ark	404	Springfield	4	1st and 3rd Friday
Burford	405	Burford	10	1st and 3rd Friday
Golden Anchor	406	Emo	50	1st and 3rd Monday
Brunswick	407	Toronto	19 C.	Friday
High Park	408	Toronto	19 E.	2nd and 4th Friday
Hill Crest	409	Toronto	19 C.	st Wed., 3rd Friday

Past Grand Masters

LIVING

(Elected Grand Master in August of year named.)

S. G. DOLSON	St. Catharines	1860
WILLIAM N. FORD	St. Mary's	1870
JOHN GIBSON	Stratford	1871
JOHN MURRAY	Niagara Falls	1872
CL. T. CAMPBELL (Past Grand Sire, 1894).	London	1877
J. T. HORNIBROOK	Toronto	1878
W. H. COLE	Brockville	1880
J. B. McINTYRE	St. Catharines	1881
HENRY ROBERTSON	Collingwood	1882
WM. MACDIARMID	Lucan	1883
JOHN ORMSBY DONOGH	Toronto	1886
JOHN R. REID	Brockville	1887
E. R. ROBINSON	London	1888
R. W. BELL	Peterboro'	1889
P. E. FITZPATRICK	Hamilton	1891
REV. T. W. JOLLIFFE	Colborne	1892
JOSEPH OLIVER	Toronto	1893
W. H. HOYLE	Cannington	1894
THOMAS WOODYATT	Brantford	1895
HENRY WHITE	Port Hope	1896
J. A. YOUNG	Thamesford	1897
J. E. FAREWELL	Whitby	1898
JAMES McLURG	Sault. Ste. Marie	1899
OSRIC LEANDER LEWIS	Chatham	1900
CHAS. CLIFFORD LYMAN	Brockville	1901
ROBERT KINROSS COWAN	London	1902
JOHN BURGESS TURNER	Hamilton	1903
E. B. BUTTERWORTH	Ottawa	1904
F. R. BLEWETT	Listowel	1905
W. SANDFIELD JOHNSTON	Toronto	1906
RICHARD RUDDY BRETT	Essex	1907
A. B. McBRIDE	Waterloo	1908

"Our lives are albums written through:
With good or ill, with false or true:
And as the blessed angels turn
The pages of our years,
God grant they read the good with smiles,
And blot the ill with tears."

Past Grand Masters

DECEASED

(*Elected Grand Master in August of year named.*)

THOMAS REYNOLDS.....Brockville...1856 to 1859
Died 14th September, 1859.

CHAUNCEY YALE.....St. Catharines.....1859
Died 15th April, 1866.

WILLIAM BISSELL.....London.....1861
Died 4th November 1878.

HIRAM C. BINGHAM.....Brantford.....1862
Died 12th November, 1905.

JAMES WOODYATT.....Brantford.....1863
Died 20th August, 1894.

JAMES SMITH.....London.....1864
Died 26th November, 1890.

JAMES D. TAIT.....St. Catharines.....1865
Died 31st August, 1907.

RICHARD WIGMORE.....London.....1866
Died 1st March, 1890.

HENRY McAFEE.....Windsor.....1867
Died 23rd October, 1892.

JOHN BARR.....Hamilton.....1868
Died 25th January, 1883.

THOMAS PARTRIDGE.....London.....1869
Died 26th January, 1907.

GEORGE WRIGHT.....Toronto.....1873
Died 10th March, 1895.

WM. FITZSIMMONS.....Brockville.....1874
Died 13th July, 1894.

H. E. BUTTERY.....London.....1875
Died 26th November, 1876.

JOHN HAM PERRY.....Whitby.....1876
Died 25th March, 1896.

FIFE FOWLER.....Kingston.....1879
Died August 3rd, 1903.

A. L. MORDEN.....Napanee.....1884
Died 21st July, 1895.

REV. N. H. MARTIN.....Chatham.....1885
Died 19th February, 1907.

JOHN ORMISTON.....Gananoque.....1890
Died January 25th, 1903.

By direction of the Sovereign Grand Lodge under a resolution adopted at Atlantic City, in 1895 (Journal, page 14,555), and amended from time to time since, the following telegraph Cipher and Key is hereto appended. In view of the many frauds who are constantly imposing on the Order, no Lodge should grant pecuniary aid to a stranger until his Lodge has been communicated with by means of this Cipher.

TELEGRAPH CIPHER AND KEY

HOUSE—Is in our city holding a Visiting Card from your Lodge and asking of us financial assistance.

FUNDS—Shall we aid him and draw on you to the extent of $———?

CASH—Is in our city asking financial assistance, and claims membership in your Lodge in good standing.

RIVER—Has your Lodge a member in good standing by the name of ———?

BOAT—He is an expelled member and has not been in good standing for ———.

WHITE—We don't know any such party, and he does not belong to our Lodge.

GRIP—Draw on us for the amount of expenses incurred.

CAUTION—Look out for a fraud named ———.

SECRETARY—He has a fraudulent card.

FINAL—A member of your Lodge died here.

BLACK—He is a fraud, and if he has a Card or other papers from this Lodge they are forgeries.

RED—Holding a Visiting Card from your Lodge, died here.

GREEN—Wire instructions to us at once as to the disposition of his remains.

YELLOW—Is in our city and very sick. Claims membership in your Lodge. Shall we give him attendance on your account ?

PURPLE—We think best to bury him there.

LODGE—Forward remains to this place by ———.

REGALIA—Assist him and we will honor draft to the extent of $———.

HELP—Will your Lodge pay nurse hire, and how much per day?

BENEFIT—What sick and funeral benefits do you pay ?

WIDOW—Wife or child of a deceased member of your Lodge is in our city asking assistance. Shall we draw on you to the extent of $———?

ROCK—A member of our Lodge is in your city needing assistance. His name and address are ———.

DOUBT—Identity in doubt. Wire description.

The Telegraphic Cipher and Key is hereafter to be printed on the first page of each book of official receipts.

INDEX

A

Abstract—
Of Lodge Returns, year 1908 ..... 144, 148
For Half Year to June, 1909 147
Semi-Annual Returns ..... Appendix. 1 to 85
Addresses—
Of Grand Lodge Officers 3
Of Grand Secretaries ..... Appendix 121
Of Welcome from Ottawa District 217
Advertising—
Report of General Purpose Committee on 208
Age Limit—
Grand Secretary's Report—Clause 17 ..... 118, 210, 244
No Limit Fixed for Membership—Grand Master's Decision, No. 67 55
Not Correctly Stated by Applicant—Grand Master's Decision, No. 73 57
Alternative Representative—
Grand Master's Decision, No. 36 46
Amendments—
Grand Master's Decision, No. 28 44
Grand Master's Decision, No. 39 47
Notice re Clause 71—Constitution Subordinates 293
Subordinate Lodge Constitution—Clause 14 and 17 292
Clause 43 243–4
Clause 103 242
Grand Secretary's Report—Clause 20 ..... 120, 210, 243
Anniversary Proclamations—
Grand Master's Report—Clause 3 ..... 31, 32, 210, 225
Appeals—
Grand Master's Report—Clause 13 ..... 77, 78, 210
Appeals Committee Appointed 214
Report No. 8—Courtis vs. Mt. Brydges Lodge 229
Report No. 9—Welleston vs. Syd. Valley Lodge 230
Report No. 10—Kenyon vs. S. Woodslee Lodge 230
Report No. 11—Dis. No. 5 vs. Hayden Lodge 232
Report No. 7—re Broadview Lodge 228
Appropriations—
Finance Committee Report 223
Assistant Grand Secretary Appointed 19
A. T. P. W.—Grand Master's Decision, No. 41 48

Auditors—
Grand Master's Decision, No. 34 46
Grand Secretary's Report—Clause 19 ..... 119, 210, 243
Grand Secretary's Report—Clause 20 ..... 120, 210, 243
Report of 143
Report of Finance Committee 223

B

Badge—
Grand Secretary's Report—Clause 17 ..... 118, 244
Grand Secretary's Report—Clause 24 ..... 127, 209, 234
Balance Sheet 42
Ballot—
Grand Master's Decision—No. 36 46
Grand Master's Decision—No. 42 48
Barlow—Rep. W.—Presented Report—Rebekah Degree Com 291
Bartender—Grand Master's Decision, No. 70 56
Bell—Rep. Geo.—Presented Report of—Election Returns Committee 288
Benefits—See Relief—
Grand Master's Decisions, Nos. 1, 2, 5, 7, 8, 9, 16, 20, 22, 23, 24 25, 27, 35, 48, 54, 60, 75, 77, 78, 80 .....
Blackeby—Rep. A. H.—Notice to Amend Constitution of Subordinates 211
Presented Report—Legislation Committee 242, 284
Book of Forms—Grand Secretary's Report—Clause 13 115
Bonds—Grand Sercetary's Report—Clause 4 ..... 110, 209
Bonding Contract—Grand Secretary's Report—Clause 16 ..... 118, 209
Brett—Bro. R. R., P.G.M.—
Grand Representative — Report of ..... Appendix 87, 120
Brimson—Rep. R. W.——
Presented Report No. 18—State of the Order Committee 235
Broadview Lodge, No. 294 vs. Liedy 77
Report Appeals Committee—re 228
Busbee—Bro. Chas., P.G. Sire—Death of 221
Byam, Rep. C. A.—Presented Report No. 13—State of the Order Committee 233
By-Laws—Grand Lodge ..... Appendix 130

C

Campbell—Cl. T., P.G. Sire—
Moved Resolution re Per Cap. Tax for I.O.O.F. Home Building Fund 284
Presented Report—Rebekah Degree Committee 291
Read Telegram—re Death of P.G. Sire Busbee 221
Rep. R. J.—Presented Report—Legislation Committee 244
Canadians on Committees, S. G. L.—Grand Rep. Report ..... Appendix 97
Canton—
Grand Master's Report—Clause 17 ..... 84, 209
General Raney—Grand Representative's Report ..... Appendix 95
Card Playing—Decision—Grand Master—No. 21 42
Charges—Grand Master's Decision, No. 58 52

Circulars and Proclamations—
Grand Master's Report—Clause 3 ..... 26, 210, 225
To Subordinate Lodges—Grand Master's Report—Clause 3 ..... 28, 29, 210, 225
Cleland—Rep. E. S.—
Presented Report No. 7—State of the Order Committee 235
Committees—
On Appeals—See Appeals .....
On Credentials—See Credentials .....
On Distribution—See Distribution .....
On Distrists—See Districts .....
On Election Returns—See Election .....
On Finance—See Finance .....
On Fraternal Relations—See Fraternal .....
On General Purposes—See General Purposes .....
On In Memoriam—See In Memoriam .....
Interim—See Interim .....
On Judiciary—See Judiciary .....
On Laws of Subordinates—See Laws .....
On Legislation—See Legislation .....
On Mileage and Per Diem—See Mileage .....
On O. F. R. A.—See O. F. R. A. .....
On Petitions and Correspondence—See Petitions .....
On Rebekah Degree—See Rebekah .....
Reports—See Reports .....
Special—See Special .....
On State of the Order—See State .....
Communications—
Fraternal Greeting to Grand Lodge at St. John, N. B., and to Grand Lodge at Strathcona, Alta 221
Fraternal Greeting from Grand Lodge of Alberta 223
Telegram to Cl. T. Campbell, P. G. Sire—re Death of P. G. Sire Chas. Busbee 221
Telegram from B. H. Woodell, Gd. Secy. Grand Lodge, North Carolina 245
From Thamesville Lodge, 157—re Change of District—Referred to District Committee 246
From Bro. Hy. Robertson, P.G.M.—re P.G.M. Jewel 20
From Bro. Thos. Woodyatt, P.G.M. 20
Constitution—Grand Lodge ..... Appendix 130
Of Subordinates—Clauses 14 and 17 Amended 292
Clause 25 Amended 245
Clause 43 Amended 243-244
Notice to Amend Clause 71 293
Clause 103 Amended 242
Notice to Amend 211
Courtis vs. Mount Brydges Lodge, 117 78
Report of Appeals Committee 229
Cowherd—Rep. C. W.—
Presented Report No. 15—State of the Order Committee 234
Presented Report—State of the Order Committee 287
Credentials—
Committee on, Appointed 6
Committee—Appointed 212

Custodians of Secret Work—Appointed..... 216
Cipher Key—Telegraph.....Appendix 147

D

Dales—Rep. F. A.—Presented Report—Legislation Committee..... 243
Deaths—
See In Memoriam.....
List of, for 1908..... 201
P. G. Sire Busbee..... 221
Of Grand Sire John L. Nolen—Proclamation of Acting Grand Sire W. L. Kuykendall—Grand Master's Report..... 30
Table—for 1908..... 152
Decisions—Grand Master—
Age Limit—No. 67.....
Age—Error in—No. 73.....
Alternative Representative—No. 36.....
Amendments—Nos. 28-39.....
A. T. P. W—No. 41.....
Auditors—No. 34.....
Ballot—Nos. 36, 42.....
Bartender—No. 70.....
Benefits—Nos. 1, 2, 5, 7, 8, 9, 16, 20, 22, 23, 24, 25, 27, 35, 48, 54, 60, 75, 77, 78, 80.....
Card Playing—No. 21.....
Charges—No. 58.....
Districts—No. 29.....
Donations—No. 35.....
Drunkenness—No. 53.....
Elections—No. 14.....
Eligibility—Membership—Nos. 42-68.....
Eligibility—Representation—Nos. 26-33.....
Eligibility—V. G.—No. 12.....
Entering Lodge—No. 36.....
Expenses of Trials—No. 38.....
Fees—Refunding of—No. 32.....
Funds—Nos. 25, 56.....
Hotelkeeper—Nos. 13, 70.....
Medical Examination—Nos. 30, 47, 61.....
Membership—Nos. 42, 45, 46, 47, 52, 53, 55, 64, 66, 67, 68, 71, 72, 73, 79.....
Minutes—No. 19.....
Motions—Nos. 10, 65.....
N. G.—Not Eligible for Representative—Nos. 26, 69.....
Notices—Nos. 39-51.....
Nursing—Nos. 25-80.....
Office—Vacation of—No. 59.....
Officer—Continues Until Successor Elected—No. 42.....
Officer—Refusing to Hand Over Books—No. 59.....
Official Receipts—No. 61.....
P. W.—No. 41.....

Decisions *Continued.*
Penalty—(Taking Members Out of Jurisdiction)—No. 74.....
Rates—No. 31.....
Recupt. Official—No. 41.....
Regalia—No. 17.....
Rehearse—No. 63.....
Reinstatement—Nos. 11, 30, 31, 32, 49, 57, 66, 76.....
Representatives—No. 26, 33, 36.....
Residence—Nos. 52-55.....
Suspension, N. P. D.—No. 46.....
Transfers—Nos. 3, 4, 6, 43, 50, 62, 64, 79.....
Treasurer—No. 59.....
Trials—Nos. 38, 57.....
Veteran Jewels—No. 15.....
V. G.—No. 44.....
Voting 36, 37, 40, 69.....
Widows' Annuity—No. 22.....
Withdrawal Card—No. 72.....
Approved—Nos. 1, 2, 3, 5, 6, 8, 12, 14, 17, 18, 20, 23, 24, 25, 26, 27, 28, 29, 30, 31, 32, 33, 34, 36 (36, except Ques. 3), 37, 38, 39, 41, 43, 44, 46, 47, 48, 49, 50, 51, 52, 53, 54, 55, 56, 57, 58, 59, 60, 61, 62, 63, 64, 65, 67, 69, 70, 71, 72, 73, 74, 75, 76, 77, 78, 79, 80..... 246
Not Approved—Nos. 16, 35, 36 (Ques. 3), 45, 66..... 246
Amended—Nos. 4, 7, 13, 19, 21, 22, 40..... 246
Qualified—Nos. 10, 42, 68..... 247
Defalcation—Grand Secretary's Report—Clause 15..... 117, 209
Degree Work at Grand Lodge..... 83
Delayed Returns—See Returns.....
Deputy Grand Master—Report of—D. Derbyshire..... 92 to 98
Disbursements—
Details of—Grand Treasurer's Report..... 153
See Financial Statements.....
Dispensations—Grand Master's Report—Clause 14..... 79, 82, 209, 247
Distribution Committee—
Appointed..... 212
Report No. 2—Adopted..... 208
Districts, Committee on—
Appointed..... 215
Grand Secretary's Report—Clause 14..... 116
Report No. 38—Declared Out of Order..... 285
Report No. 41—Adopted..... 287
Grand Master's Report—Clause 24..... 209
Districts—
Grand Master's Report—Clause 11..... 75, 209
Grand Master's Decision—No. 29..... 44
Grand Lodge Laws—re.....Appendix 125
Resolutions of District No. 30..... 118
District No. 5 vs. Hayden Lodge—Appeals Committee Report..... 232
D. D. G. M's.—
Grand Master's Report—Clause 2..... 22, 210
Circulars to, Grand Master's Report—Clause 3.....26, 27, 28, 210, 225
List of..... 298

Donations—
Grand Master's Decision No. 35 46
$1,000 to I. O. O. F. Home 223
Donogh—Bro. Jno. P.G.M.—Presented Report No. 12—State of the Order Committee 232
Drunkenness—Grand Master's Decision No. 53 57
Dunstan—Bro. Fred.—
Claim for Refund of Railway Fare 126
Report Special Committee No. 3 248
Duty on Rituals—See Rituals .....

E

Elections—Grand Master's Decision No. 14 41
Election Returns Committee—
Appointed 215
Report No. 43—Adopted 288
Eligibility—
For Membership—Grand Master's Decision No. 42 68
Representatives to Grand Lodge—Grand Master's Decision No. 26 33
Of V. G.—Grand Master's Decision No. 12 40
Elliott—Bro. T. A. C.—
Claim for Refund of Railway Fare 126
Report Special Committee No. 3 248
Emblems—
Decision—re Use of 226
Grand Master's Report—Clause 3 30
Illegal Use of—Report No. 5—Committee on Correspondence 226
Entering the Lodge—Grand Master's Decision No. 36 46
Evanson—Rep. F. S.—Presented Report Legislation Committee 245
Exhibition Tent—Grand Secretary's Report—Clause 5 ..... 110, 209
Expenditures—See Financial Statements .....
Expenses of Trials—Grand Master's Decision No. 38 47

F

Fares—Railway, etc., see Rates 18
Farewell—Bro. J. E., P.G.M.,—Report of Memoriam Committee by .. 236
Fees—Refunding of—Grand Master's Decision No. 32 45
Fernie Fire—
Grand Secretary's Report—Clause 2 ..... 108, 209
Grand Master's Report—Clause 27 ..... 89, 209
Finance Committee Report 223
Finance Committee—
Appointed 213
Report No. 3—Adopted 223
Financial Statements—
Amounts Due by Lodges 136
Amounts Due to Lodges 138
Balance Sheet 142
Details of Receipts, 1908 ..... 160, 195
Details of Revenue and Expenditure for 1908 135-136

Decisions *Continued*,
I. O. O. F. Home—Accounts..... 277
Rebekah Branch..... 150
Supplementary Report—Receipts and Disbursements—Half Year to July, 1909..... 158
Supplies on Hand..... 141
Fire Losses—Grand Master's Report—Clause 28..... 209, 235
Forms—Book of—See Book.....
Fraternal Greetings—Resolution No. 5..... 220-221
Fraternal Relations—
Committee Appointed..... 216
Report No. 42—Presented..... 288
Funds—Grand Master's Decision No. 25..... 56

G

General Purposes—
Committee on—Grand Master's Report—Clause 22..... 211, 248
Committee Appointed..... 213
Gibson—Rep. R. D.—Presented Report No. 8—Appeals Committee.. 229
Grand Lodge Constitution and By-Laws.....Appendix 130
Grand Lodge Laws—re Districts.....Appendix 125
Grand Master—McBride—
Presented P.G.M. Jewel..... 294
Report of—Introductory..... 22
Clause 1—Interim Committees..... 22, 209
" 2—D. D. G. M's..... 22, 210
" 3—Circulars and Proclamations..... 26, 210, 225
" 4—Sister Jurisdictions.....33, 210, 236, 288
" 5—State of the Order..... 35, 209
" 6—In Memoriam..... 35, 210
" 7—Decisions..... 36, 210, 246
" 8—Visitations and Institutions..... 60, 219
" 9—Lodges Instituted..... 73, 209
" 10—Lodges Resuscitated..... 74, 209
" 11—Districts..... 74, 209
" 12—Rebekah Branch..... 76, 291
" 13—Appeals..... 77, 210
" 14—Dispensations..... 79, 209, 247
" 15—Grand Lodge Solicitor..... 82, 210, 291
" 16—Initiatory and Degree Work at Grand Lodge.. ..83, 211, 247, 248
" 17—Patriarchs Militant..... 84, 209
" 18—New Lease—Grand Lodge Offices..... 84, 209
" 19—Suggested New Legislation.....85, 210, 242, 243, 245
" 20—S. G. L. Charter and Constitution, By-Laws, etc .. 86, 211, 248
" 21—New Ritual..... 86, 209, 242
" 22—"Independent Odd Fellow"..... 87, 211, 248
" 23—Odd Fellows' Home..... 87, 209, 235
" 24—District Committees..... 88, 209
" 25—Re Powassan Lodge No. 334..... 88, 209, 235
" 26—P. G. M. Jewels..... 89, 209
" 27—Fernie Fire..... 89, 209
" 28—Destruction of Lodge Properties by Fire..... 90, 209, 235

Grand Master *Continued*
Clause 29—Grand Secretary..... 90, 209
" 30—Conclusion..... 91, 209
Resolution of Thanks to..... 294
Grand Representatives—Report of.....Appendix 87 to 120
Grand Secretary—Grand Master's Report—Clause 29..... 90
Grand Secretary—J. B. King—Report of—
Introductory..... 105, 209
Clause 1—The Year's Work..... 107, 209
" 2—Fernie Fire..... 108, 209
" 3—Odd Fellows' Home..... 109, 209
" 4—Guarantee Bonds..... 110, 209
" 5—I. O. O. F. Tent..... 110, 209
" 6—Grand Lodge Solicitor..... 110, 210, 291
" 7—Duty on Rituals..... 110, 209
" 8—P. G. M. Jewels..... 111, 209
" 9—Retiring G. M's. Jewel..... 112, 209
" 10—Roll Call..... 112, 210, 284
" 11—Journal of Proceedings..... 113, 209
" 12—Grand Secretary's Association..... 113, 209
" 13—Book of Forms..... 115
" 14—District Committee..... 116
" 15—Defalcation..... 117, 209
" 16—Bonding Contract..... 118, 209
" 17—Age Limit..... 118, 210, 244
Sec. of—Regalia..... 244
" 18—Reduced Rates..... 119, 209, 287
" 19—Lodge Auditors..... 119, 210, 243
" 20—New By-Law..... 120, 210, 243
" 21—In Memoriam..... 120, 210
" 22—Claim for Refund..... 126, 211
" 23—Summary of Relief..... 126, 209, 235
" 24—Badges..... 127, 209, 234
" 25—Rebekah Branch..... 127, 210
" 26—Spurious Ritual..... 128, 211, 285
" 27—"Independent Odd Fellow".....128, 210, 211, 248
" 28—Delayed Returns..... 129, 209, 233
" 29—Official Receipts..... 130, 211, 285
" 30—O. R. A..... 131, 210
" 31—I. O. O. F. Home Board..... 133, 209
Conclusion..... 134
Grand Secretary—Session Assistant Appointed..... 19
Grand Secretaries—List of.....Appendix 121
Grand Secretaries' Association—
Finance Committee Report..... 223
Grand Master's Report—Clause 29..... 91
Grand Secretary's Report—Clause 12..... 113
Grand Sires—
Report—See Grand Representative's Report..... 88
Decision—Grand Representative's Report.....Appendix 114
Grand Sire—J. C. Nolen—Death of—Proclamation re—Grand Master's Report..... 30, 209
Grand Treasurer—W. J. McCormack—Report of..... 153 to 158

Grand Warden—S. M. Thomson—Report of. . . . . 99 to 104
Guarantee Bonds—See Bonds. . . . . .

H

Hart—Rep. J. F.—Presented Report Appeals Committee. 232
Hayden Lodge—District No. 5 vs. Appeals Committee Report 232
Herrity—Rep. J. O.—Presented Report Legislation Committee. 244
Hogg—Rep. W. H.—Presented Report Special Committee No. 4. 285
Home—I. O. O. F.—
Finance Committee Report—$1,000 Granted to 223
Financial Statements. 277
Grand Master's Report—Clause 23 . . . . . 209, 235
Grand Secretary's Report—Clause 3. . . . . 109, 209
Grand Secretary's Report—Clause 31. . . . . 132, 209
Bro. W. S. Johnston, P.G.M., Elected to Board for 3 Years. 293
Per Capita Tax—20c. for Building Fund. 284
Report of Board. 272
Hornibrook—Rep. J. T., P.G.M.—Presented Report I.O.O.F. Home Board. 272
Hotel-Keeper—Grand Master's Decisions—Nos. 13 and 70. . . . . .
Hoyle—W. H., P.G.M.—
Gives Notice of Motion, re S. G. L. for Canada. 211
Presented Report Committee on Laws. 220

I

" Independent Odd Fellow "—
Grand Master's Report—Clause 22. . . . . 87, 211, 248
Grand Secretary's Report—Clause 27. . . . . 128, 210, 211, 248
I. O. O. F. Home—See Home. . . . . .
In Memoriam—
Grand Master's Report—Clause 6. . . . . 35, 210
Grand Secretary's Report—Clause 21. . . . . 120 to 125, 210
List of Deaths, 1908. 201
Committee Appointed. 215
Committee Report No. 20—Adopted. 236
Installation of Officers 296
Interim Committees—Grand Master's Report—Clause 1. . . . . 22, 209
Initiatory and Degree Work at Grand Lodge—
Grand Master's Report—Clause 16. . . . . 83, 211, 247, 248
Report Special Committee re. 247

J

James—Rep. R. H.—Presented Report Fraternal Relations Committee 288
Jewel—P.G.M.—Finance Committee Report on. 224
Jewels—P. G. M.—
Grand Secretary's Report on—Clause 8. 111
Report General Purpose Committee. 208
Presented to Retiring Grand Master McBride. . . . . .
Presentation of. 236
Grand Master's Report re—Clause 26. . . . . 89, 209
Jewels—Veteran—See Veteran. . . . . .

Johnston—Bro. W. S., P.G.M.—
Grand Representative Report.....Appendix 87 to 120
Elected I.O.O.F. Home Board..... 293
Presented Report from Judiciary Committee..... 247
Journal—
800 copies to be Printed—Finance Committee Report..... 223
Grand Secretary's Report—Clause 11..... 113, 209
Judiciary Committee—
Appointed..... 214
Report No. 29—Adopted..... 247
Report No. 30..... 247

K

Kenyon, A. J. vs. South Woodslee Lodge, No. 220..... 78
Kenyon vs. South Woodslee Lodge—Appeals Committee Report..... 231

L

Latcham—Rep. Geo.—Presented Report No. 19—State of the Order Committee..... 236
Law—Transfer.....Appendix 129
Laws—Grand Lodge re Districts.....Appendix 125
Laws of Subordinates —
Committee Appointed..... 212
Grand Master's Report—Clause 1..... 22
Committee Report..... 220
Lawson—Bro. A. T., D.D.G.M., Ottawa—
Presented Address of Welcome..... 217
Introduced Acting Mayor and Ald. Stroud..... 217
Leedy—vs. Broadview Lodge, No. 294 Grand Master's Report—Clause 13..... 77, 228
Lease—New Grand Lodge Offices—
Grand Master's Report—Clause 18..... 84
Report of Finance Committee..... 223
Legislation Committee..... 213
Report No. 36—Adopted..... 284
Legislation—New Suggested—Grand Master's Report—Clause 19.... 85
Lewis—Rep. O. L., P.G.M.—Presented Report Appeals Committee ... 228
Lodges—
Amounts due from—See Financial Statement.....
Amounts Due to—See Financial Statement.....
Instituted—Grand Master's Report—Clause 9..... 73, 209
List of.....Appendix 139
Resuscitated—Grand Master's Report—Clause 10..... 74
Returns—See Returns.....
Logan—Rep. H.—Presented Report Committee on Appeals..... 231

M

Macdonald—Rep. G. S.—Presented Report Special Committee No. 3..
Martin—Rep. F. W.—Presented Report Committee Judiciary and Degree Work..... 247
Maxwell—Rep. C. F.—Presented Report No. 9—Appeals Committee.. 230

Medical Examination—Grand Master's Decision No. 30 ..... 147, 61
Meek—Rep. Robt.—Appointed Official Reporter for Session 21
Membership—for 1908 144
Rebekah Branch 150
Grand Master's Decision, Nos. 45, 42, 46, 47, 52, 53, 55, 64, 66, 67, 68, 71, 72, 73, 79 49
Table of—for 1908 152
Messenger-at-Session Appointed 19
Mileage and Per Diem Committee— 19
Committee Appointed 214
Resolution No. 3—fixing Amount Adopted 211
Report No. 34—Adopted 249
Miller—Rep. J. W.—Presented Report Districts Committee 287
Minutes—
Of Last Session Adopted as Printed 21
Decision Grand Master No. 19 42
Moogk—Rep.—Question re Use of Emblems 226
Morrow—Rep. R. F.—Presented Report No. 14—State of the Order Committee 234
Motions—Grand Master, No. 10 65
Mount Brydges Lodge, No. 117 vs. Courtis 78
Report Appeals Committee 229
McClurg—Rep. J., P.G.M.—Presented Report Special Committee, No. 2 —re Instruction 247
McIntyre—Rep. D. M.—Presented Report Judiciary Committee 247

N

New Lodges—Grand Master's Report—Clause 9 ..... 73, 209
N. G.—Not Eligible for Representative—Grand Master's Decision, No. 26 44
Voting—Grand Master's Decision, No. 69 56
Nolan—Jno. L.—Grand Sire—Death of— 123
Proclamation re—Grand Master's Report 30, 209
Report Correspondence Committee 225
Nominations—Grand Lodge Officers 294
Notice—
To Amend Clauses 25, 43, 57 and 103 of Constitution of Subordinates 211
To Amend Clause 71—Constitution of Subordinates 293
Grand Master's Decision, No. 39 51
Of Motion re S. G. L. for Canada 211
Nursing—Grand Master's Decision No. 25 80

O

Odd Fellows' Mutual Aid Association—Record for 1908 149
Advisory Committee—Grand Master's Report—Clause 1 22
Grand Secretary's Report—Clause 30 131
Committee Report, No. 6—Adopted 226
Office—Vacated by Non-Attendance—Grand Master's Decision, No. 59 53
Officers—
Continues till Successor Elected, No. 18 42
Refusing to Hand Over Books—Grand Master's Decision, No. 59 .. 53

Officers *Continued*
Election of—Report No. 43. 288
Of Grand Lodge and Addresses of. 3
Installation of. 296
Nominations. 294
Official Receipts—
Grand Secretary's Report—Clause 29. . . . . 130, 211, 285
Grand Master's Decision, No. 64. 54
Oliver—Bro. Jos., P.G.M.—Presented Report Finance Committee. . . . 223

P

Past Grands—List of. . . . . Appendix 132
Past Grand Masters—
Deceased. . . . . Appendix 146
List of . . . . . Appendix 145
P. G. M. Jewel—See Jewel. . . . . .
P. W.—Grand Master's Decision, No. 41. 48
Patriarchs Millitant—
Grand Master's Report—Clause 17. . . . . 84, 209
Report of General Raney—See Grand Representative's Report
. . . . . Appendix 95
Pearce—Rep. R.—Notice to Amend Clause 71—Constitution of Subordinates. 293
Petitions and Correspondence Committee—
Appointed. 214
Report, No. 4. 225
Report, No. 5. . . . . 225, 226
Penalty—Accepting Member of Another Jurisdiction—Grand Master's Decision, No. 74. 57
Poplestone—Rep. S. A.—Presented Report Legislation Committee. . . . 243
Port Arthur (Representatives 1908)—Claim for Refund Railway Fare 126
Postlethwaite—Rep. C. W.—Presented Report No. 21—State of the Order Committee. 242
Powassan Lodge, No. 334—Grand Master's Report re Clause 25 . . . . . 88, 209, 235
Powley—Bro. Jos.—Appointed Assistant Grand Secretary for Session 19
Proclamations—Circulars and Grand Master's Report—Clause 3. . . . . 26, 209, 225
Railway Fares—See Rates. . . . . .
Rates—
Special—Grand Master's Decision, No. 31. 45
Railway, etc., Reduced—Grand Secretary's Report—Clause 18. . . 119, 209
Rebekah Branch—
Grand Master's Report—Clause 12 . . . . . 76, 209, 291
Grand Secretary's Report—Clause 25. . . . . 127, 210
Membership. 150
Rebekah Degree Committee—
Appointed. 215
Report No. 44—Adopted. 291
Report No. 45—Adopted. 291
Receipts—See Financial Statement. . . . . .
Receipt—Official—See Official. . . . . .

Refund—
Claims of Port Arthur Representatives..... 126
Grand Secretary's Report—Clause 22—See Port Arthur—Dunstan and Elliott..... 126
Regalia—
Must Wear—Grand Master's Decision, No. 17..... 41
Official—Clause 17—Grand Secretary's Report..... 118, 244
" Rehearse "—Grand Master's Decision, No. 63..... 54
Reinstatement—Grand Master's Decision, No. 11, 30, 31, 32, 49, 57, 66, 76.....
Relief—
Summary of..... 127
Grand Secretary's Report—Clause 23..... 209, 235
For 1908..... 144
Reports of Committees—
No. 1—On Credentials—Adopted..... 7
On General Purposes—Referred to Committee on Distribution..... 208
No. 2—On Distribution—Adopted..... 209
On Laws of Subordinates—Adopted..... 220
No. 3—On Finance—Adopted..... 223
No. 4—On Petitions and Correspondence—Adopted..... 225
No. 5—On Petitions and Correspondence—Presented..... 225
No. 6—On O. F. R. A.—Adopted..... 226
No. 7—On Appeals—Adopted..... 228
No. 8—On Appeals—Adopted..... 229
No. 9—On Appeals—Adopted..... 230
No. 10—On Appeals—Adopted..... 231
No. 11—On Appeals—Adopted..... 232
No. 12—On State of the Order—Adopted..... 232
No. 13—On State of the Order—Adopted..... 233
Ne. 14—On State of the Order—Referred back..... 234
No. 15—On State of the Order—Adopted..... 234
No. 16—On State of the Order—Adopted..... 235
No. 17—On State of the Order—Adopted..... 235
No. 18—On State of the Order—Adopted..... 235
No. 19—On State of the Order—Adopted..... 236
No. 20—On In Memoriam—Adopted..... 236
No. 21—On State of the Order—Adopted..... 242
No. 22—On Legislation—Amended..... 242
No. 23—On Legislation—Not adopted..... 243
No. 24—On Legislation—Adopted..... 243
No. 25—On Legislation—Adopted..... 244
No. 26—On Legislation—Adopted..... 244
No. 27—On Legislation—Adopted..... 245
No. 28—On Judiciary—Adopted..... 246
No. 29—On Judiciary—Adopted..... 247
No. 30—On Judiciary—Adopted..... 247
No. 31—On Initiatory and Degree Work—Adopted..... 247
No. 32—On Special Committee No. 2—Adopted..... 248
No. 33—On Special Committee No. 3—Adopted..... 248
No. 34—On Mileage and Per Diem—Adopted..... 249
No. 35—On I. O. O. F. Home Board—Adopted..... 272

Reports *Continued*
No. 36—On Legislation—Adopted. 284
No. 37—On Special Committee No. 4—Adopted. 285
No. 38—On Districts—Declared out of Order. 285
No. 39—On Special Committee No. 2—Adopted. 286
No. 40—On State of the Order—Adopted. 287
No. 41—On Districts—Adopted. 287
No. 42—On Fraternal Relations—Presented. 288
No. 43—On Election Returns—Adopted. 288
No. 44—On Rebekah Degree—Adopted. 291
No. 45—On Rebekah Degree—Adopted. 291
No. 46—On Special Committee No. 1—Adopted. 291
Report—Grand Master, see Grand Master . . . . . .
Report—Grand Representative. . . . . 87 to 120
Reporter—Official for Session Appointed. 21
Representatives—
List of. . . . . 8 to 19
Grand Master's Decision, Nos. 26, 33, 36 46
Residence—Grand Master's Decision, No. 52, 55 51
Resolutions—
No. 1—Appointing Rep. Robt. Meek Official Reporter for Session —Adopted. 21
No. 2—Approving Minutes of Last Session as Printed—Adopted. 21
No. 3—Fixing Mileage at 5c. one way and Per Diem at $2— Adopted. 211
No. 4—To Receive Mayor and others of Ottawa—Adopted 217
No. 5—Re Fraternal Greeting—Adopted. 220
No. 7—Referring back Report No. 14—Adopted. 234
No. 8—Amending Report No. 22—Adopted. 243
No. 9—Per Capita Tax 20c. for I.O.O.F. Home Building Fund— Adopted. 284
No. 10—Amending Clause 14 and 17—Constitution of Subordinates —Adopted. 292
No. 11—Next Session to be held at Toronto—Presented—Adopted 292
No. 12—Re Illegal use of Symbols—Withdrawn 293
No. 13—Thanks to Retiring Grand Master 294
Standing of Grand Lodge of Ontario. . . . . Appendix 124
Of S. G. L. . . . . Appendix 123
Resuscitated Lodges—Grand Master's Report—Clause 10 . . . . . 74, 210
Retiring Grand Master's Jewel—Grand Secretary's Report—Clause 9 . . 112, 209
Returns—Abstract—Semi-Annual. . . . . Appendix 1 to 85
Abstract of for 1908. 144
Abstract for half year to June, 1909. 147
Delayed—Grand Secretary's Report—Clause 28 129
Delayed. 148
Richardson—Rep. B. F.—Presented Report Special Committee No. 4. 286
Ringrove—Bro. Jno.—Appointed Grand Messenger 19
Rituals—Duty on—
Grand Secretary's Report—Clause 7. 110
New—Grand Master's Report—Clause 21. 86
Spurious—Grand Secretary's Report—Clause 26. 128
Robertson—Bro. Hy., P.G.M.—Communication re P.G.M. Jewel 20

Robertson—Rep. H. G.—Presented Report No. 16—State of the Order Committee. 235
Roll Call—Grand Secretary's Report—Clause 10. . . . . 112, 210
Report Legislation Committee. 284

S

Secret Work—
Custodians Appointed. 216
Spurious Publications—Proclamation re—Grand Master's Report. 32
Sickness—Table re 1908. 152
Silver City Lodge, No. 206. 117
Sire—Grand—See Grand Sire. . . . . .
Sister Jurisdictions—Grand Master's Report—Clause 4. . . . . 33, 210, 236, 288
Solicitor—J. K. Cowan, P.G.M.—
Finance Committee Report. 223
Grand Secretary's Report—Clause 6. . . . . 110, 210, 291
Grand Master's Report—Clause 15. . . . . 82, 210, 291
S. G. L.—
Charter, etc., Amendments—Grand Master's Report—Clause 20. . 86
For Canada—Notice of Motion re. 211
Resolutions. . . . . Appendix 123
South Woodslee Lodge, No. 220 vs. Kenyon. 78
Report Appeals Committee. 231
Special Committee—
No. 1—Appointed. 216
Report No. 46—Adopted. 291
No. 2—Appointed. 216
Report No. 32—Adopted. 248
Report No. 39—Adopted. 286
No. 3—Appointed. 216
Report No. 33—Adopted. 248
No. 4—Appointed. 217
Report No. 37—Adopted. 285
On Entertainment of Visitors—Appointed. 19
Spurious Ritual—See Ritual. . . . . .
Standing Resolutions of Grand Lodge of Ontario. . . . . Appendix 124
Statement—Financial—See Financial. . . . . .
State of the Order Committee—
Appointed. 213
Report No. 12—Adopted. 232
Report No. 13—Adopted. 233
Report No. 14—Presented. 234
Report No. 14—Referred back. 234
Report No. 15—Adopted. 234
Report No. 16—Adopted. 235
Report No. 17—Adopted. 235
Report No. 18—Adopted. 235
Report No. 19—Adopted. 236
Report No. 40—Adopted. 287
Grand Master's Report—Clause 5. . . . . 35, 209
Supplies on hand—See Financial Statement. . . . . .
Suspension—N. P. D.—Grand Master's Decision, No. 46. 49
Sydenham Valley Lodge, No. 120 vs. Williston. 78
Report Appeals Committee. 230

T

Tables—
Progress of Order, 1856 to 1908 151
Record of Membership, 1908 152
Telegraph Cypher Key ..... Appendix 147
Tent at Exhibition—Grand Secretary's Report—Clause 5 110
Ordered for 1909 223
Thamesville Lodge, No. 157—Communication re Change of District—
Referred to District Committee 246
Thompson—S. M.—Grand Warden—See Grand Warden .....
Transfer Law ..... Appendix 129
Transfers—Grand Master's Decisions, Nos. 3, 4, 6, 43, 50, 62, 64, 79 ...
Treasurer—Non-Attendance of—Grand Master's Decision, No. 59 53
Trials—Grand Master's Decision, No. 38 57
Turner—Rep. J. B., P.G.M.—
Presented Report, No. 4—Petitions and Correspondence Committee 225
Presented Report, No. 5, —Petitions and Correspondence Committee 225

V

Veteran Jewels—
Grand Master's Decision, No. 15 41
List of issued ..... 196 to 200
List of Referred to Special Committee, No. 2 211
Report Special Committee, No. 4 286
V. G.—Grand Master's Decision, No. 44 48
Visitations—
Deputy Grand Master's Report ..... 93 to 98
And Institutions—Grand Master's Report—Clause 8 60
Grand Warden's Report ..... 99 to 104
Visitors—Introduced 222
Voting—Grand Master's Decision, No. 36 and No. 37 ..... 40, 69

W

Widows' Annuity—Grand Master's Decision, No. 22 43
Williston, Alex. vs. Sydenham Valley Lodge, No. 120 78
Report Appeals Committee on Appeal of 230
Withdrawal Card—Grand Master's Decision, No. 72 57
Woods—Rep. W. H.—Presented Report Special Committee, No. 1 ... 291
Woodyatt—Bro. Thos., P.G.M.—Letter of Regret 20